

Industrial
Hydraulics

Electric Drives
and Controls

Linear Motion and
Assembly Technologies

Pneumatics

Service
Automation

Mobile
Hydraulics

Rexroth
Bosch Group

Roller Rail Systems

The Drive and Control Company

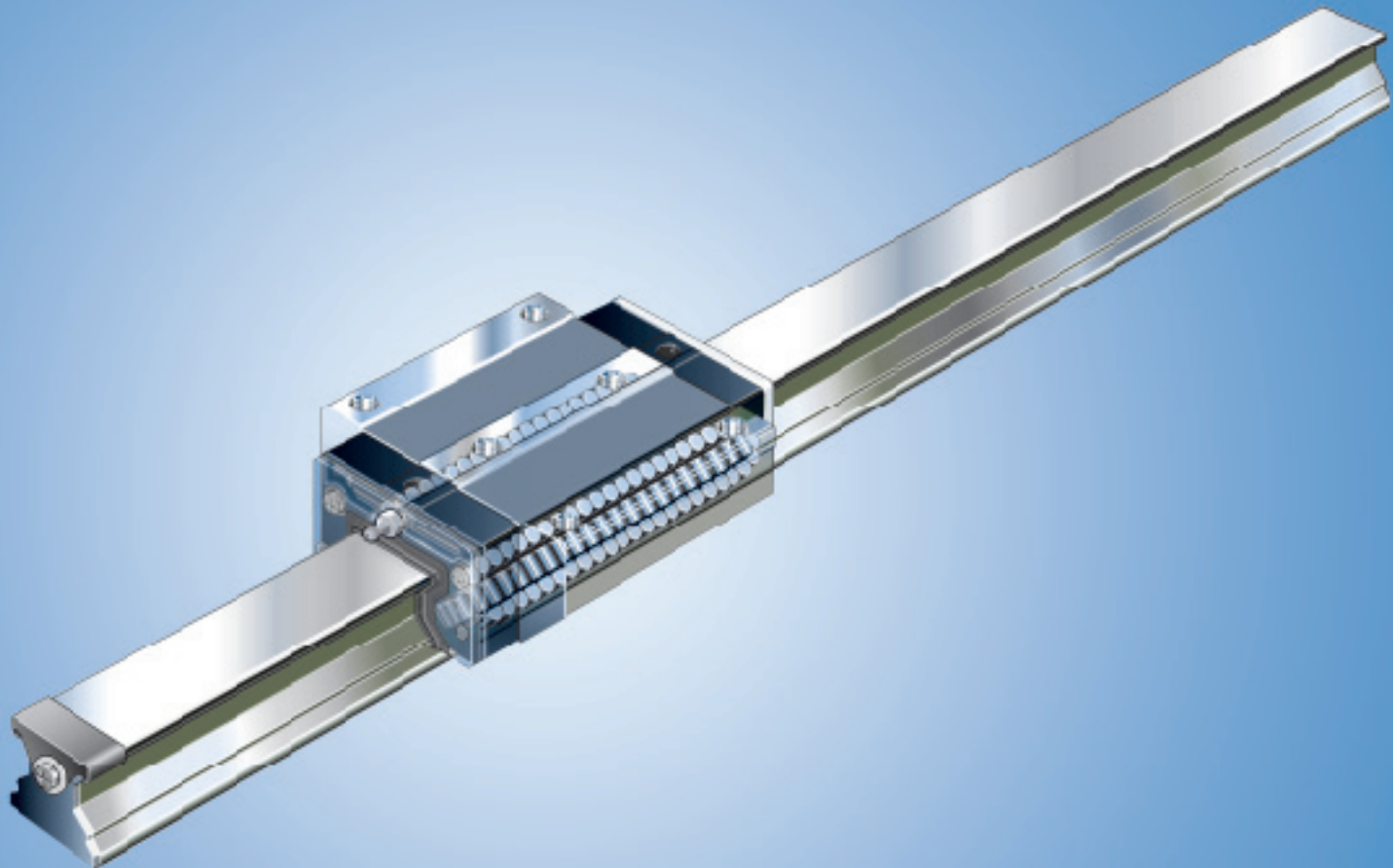
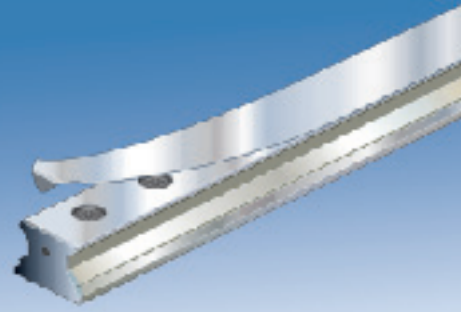

Rexroth Linear Motion Technology

Ball Rail Systems

Standard Ball Rail Systems
Super Ball Rail Systems
Ball Rail Systems with Aluminum Runner Blocks
High Speed Ball Rail Systems
Corrosion-Resistant Ball Rail Systems
Wide Ball Rail Systems

Ball Rail Systems with Integrated Measuring System
Braking and Clamping Units for Ball Rail Systems
Rack and Pinion for Ball Rail Systems
Miniature Ball Rail Systems
Cam Roller Guides

Roller Rail Systems

Standard Roller Rail Systems
Wide Roller Rail Systems
Heavy Duty Roller Rail Systems
Roller Rail Systems with Integrated Measuring System
Braking and Clamping Units for Roller Rail Systems
Rack and Pinion for Roller Rail Systems

Linear Bushings and Shafts

Linear Bushings, Linear Sets
Shafts, Shaft Support Rails, Shaft Support Blocks

Ball Transfer Units
Traditional Engineering Components

Screw Drives

Linear Motion Systems

Linear Motion Slides

- Ball Screw Drive
- Toothed Belt Drive

Linear Modules

- Ball Screw Drive
- Toothed Belt Drive
- Rack and Pinion Drive
- Pneumatic Drive
- Linear Motor

Compact Modules

- Ball Screw Drive
- Toothed Belt Drive
- Linear Motor

Precision Modules

- Ball Screw Drive

Ball Rail Tables

- Ball Screw Drive
- Linear Motor

Controllers, Motors, Electrical Accessories
Linear Actuators

Rexroth Roller Rail Systems

Contents

General Product Description		
New Features at a Glance	4	
General Product Overview	6	
Product Overview with Load Capacities and Rail Lengths	8	
Combination Options	14	
General Technical Data	16	
Calculations	17	
Notes on Seals and Scrapers	19	
General Mounting Instructions	20	
Mounting Instructions for the Cover Strip	24	
Standard Steel Runner Blocks		
Product Overview	26	
Product Description	28	
Technical Data	29	
Mounting Instructions	38	
Standard Steel Runner Blocks	40	
Standard Steel Runner Blocks for Wall Mounting	48	
Standard Steel Runner Blocks with Aluminum End Caps	50	
Standard Steel Runner Blocks, Hard Chrome-Plated	54	
Standard Guide Rails		
Product Overview and Ordering Examples	56	
Standard Guide Rails	58	
Standard Guide Rails, Hard Chrome-Plated	70	
Wide Steel Runner Blocks		
Product Overview	78	
Product Description	80	
Technical Data	81	
Mounting Instructions	86	
Wide Steel Runner Blocks	88	
Wide Guide Rails	90	
Wide Guide Rails, Hard Chrome-Plated	92	
Heavy Duty Steel Runner Blocks		
Product Overview	94	
Product Description	96	
Technical Data	97	
Mounting Instructions	100	
Heavy Duty Steel Runner Blocks	102	
Heavy Duty Guide Rails	106	
Heavy Duty Guide Rails, Hard Chrome-Plated	108	
Accessories		
Product Overview –		
Accessories and Combination Options		110
Accessories for Standard Runner Blocks		114
Metal scraper		114
One-piece Viton wiper seal		115
Standard lube plate		118
Lube adaptor		120
Front lube units		121
Protective bellows		126
Accessories for Guide Rails		129
Cover strip, separate		129
Cover strip mounting kit		130
Expanding tool		130
Protective caps, strip clamp		131
Mounting hole plugs		132
Mounting tool for steel mounting hole plugs		132
General Accessories – Runner Blocks		133
Tapered lube nipple		133
Lube fittings		133
Tube connectors		134
O-rings		134
Mounting handle		135
General Accessories – Guide Rails		135
Adjusting shafts		135
Mounting runner block		136
Wedge profile for lateral retention of the guide rails		138
Spare Parts		
End seal		139
Set of end caps with end seals		140
Set of aluminum end caps with end seals		140
Transport and mounting arbor for runner blocks		140
Lubrication		
Dry axes and axes with minimal use of coolants		141
Wet axes with liberal use of coolants		144
Maintenance		
Cleaning cycle		145
Checking accessories		145

Rexroth Roller Rail Systems

New Features at a Glance

New Roller Rail Systems

For high moment load capacities and maximum rigidity:

Rexroth Wide Roller Rail Systems

Sizes 55/85 and 65/100

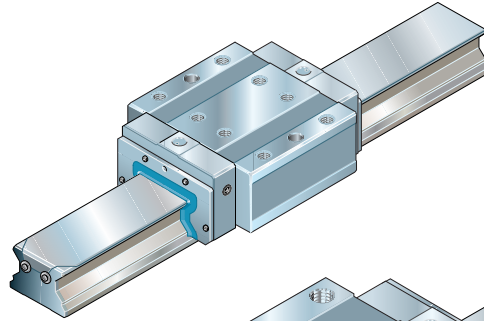

For heavy duty applications:

Rexroth Heavy Duty Roller Rail Systems

Size 125

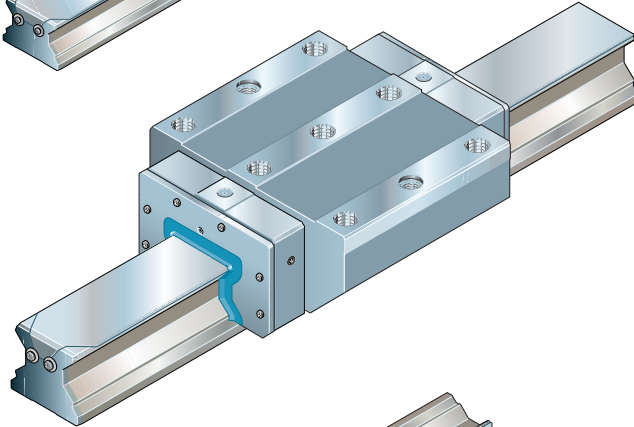

For special applications and environments:

Standard steel runner blocks for wall mounting

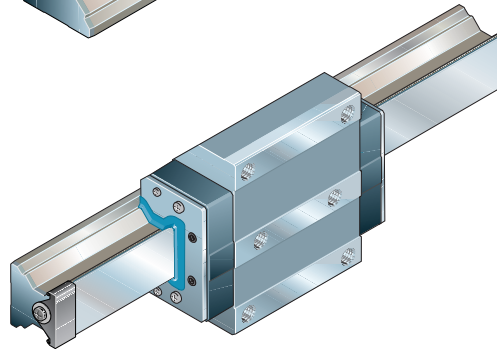

For hostile environments:

Standard steel runner blocks with aluminum end caps

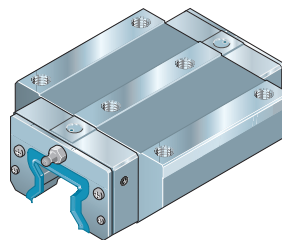

Coatings

In certain accuracy classes, the runner blocks and guide rails are available with:

- hard chrome-plating (replaces zinc-iron coating)

Sizes

Standard-width runner block now also available in size 65.

Preload classes

Runner blocks in preload class 0.03 C on request.

Runner blocks in preload class 0.08 C are preferred.

Recommended preload-accuracy combination:

Preload class 0.08 C: H and P

Preload class 0.13 C: P and SP

New accessories for runner blocks

- Metal scraper with spacer plate
- Viton/NBR wiper seal
- Lubrication plate
- Front lubrication unit
- O-rings
- Mounting handle
- Set of end seals
- Set of end caps with end seals
- Set of aluminum end caps with end seals
- Transport and mounting arbor

New lubrication fittings:

- Reducers
- Connectors
- Extension pieces
- Swivel fittings
- Tube connectors

New accessories for guide rails

- Cover strip
- Mounting kit: tool and lift-off plate
- Expanding tool
- Strip clamp
- Two-piece mounting tool for fitting steel mounting hole plugs
- Adjusting shafts
- Mounting runner block

Rexroth Roller Rail Systems

General Product Overview

Rexroth Roller Rail Systems were specially developed for use in machine tools and industrial robots calling for compact, rolling-element linear motion guideways. They are available in various accuracy classes, each with extremely high load capacity and high rigidity.

These space-saving assemblies in 5 common sizes afford the same high load capacities in all four major planes of load application.

Make up your own compact linear motion guideways from interchangeable standard stock elements...

Rexroth fabricates its guide rails and runner blocks with such high precision that each individual component element can be replaced by another at any time. This makes infinite combinations possible.

Each element can be individually ordered and separately stocked.

Both sides of the guide rail can be used as reference edges.

Accessories can be simply attached to the ends of the runner block.

- Uniform guide rail profile with or without cover strip allows unrestricted interchangeability of components across all runner block variants.
- Lube ports on all sides for maximum ease of maintenance.
- Novel lube duct design minimizes lubricant consumption.
- Innovative cage design allows for longer lubrication intervals.
- Smooth running thanks to optimized roller recirculation and guidance.
- Mounting of attachments to runner block from above or below.
- Improved rigidity under lift-off and side loading conditions through additional mounting screw holes at the center of the runner block.
- Optimized entry-section geometry and high number of rollers per track minimizes variation in elastic deflection.
- The roller block simply slides off its arbor and onto the rail.

For all applications:

Standard Roller Rail Systems

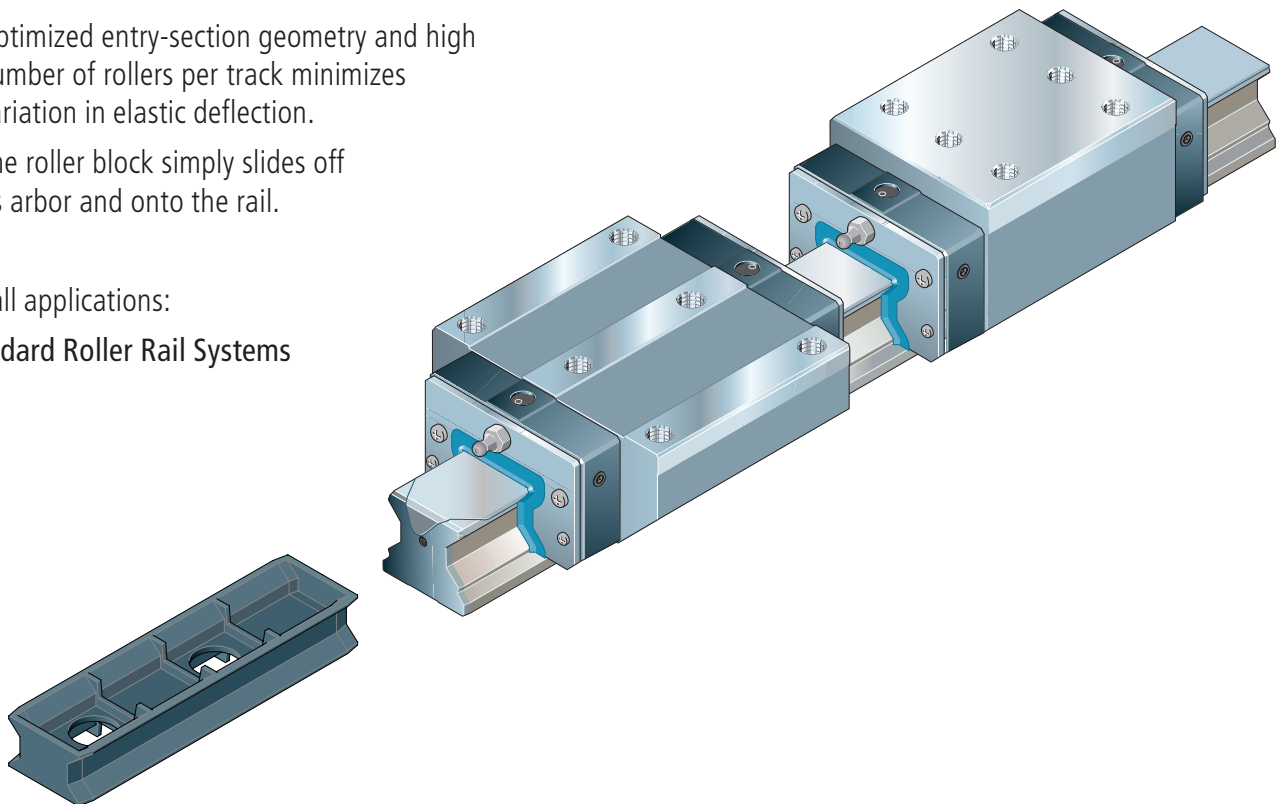

General Product Overview

- Maximum rigidity under load from all directions
- High torque capacity
- Integrated all-round sealing
- End seal as standard
- Guide rails and runner blocks also available hard chrome-plated

Proven cover strip for guide rail mounting holes:

- A *single* cover for all holes
- Stainless spring steel to EN 10088
- Easy to fit – simply clip on and secure

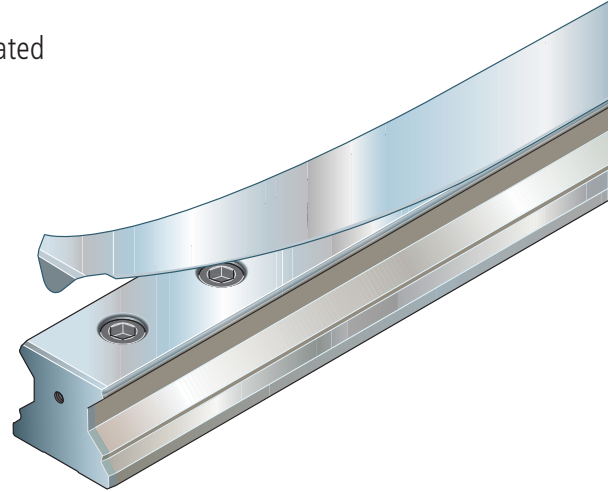

For high moment load capacities and maximum rigidity:

Rexroth Wide Roller Rail Systems

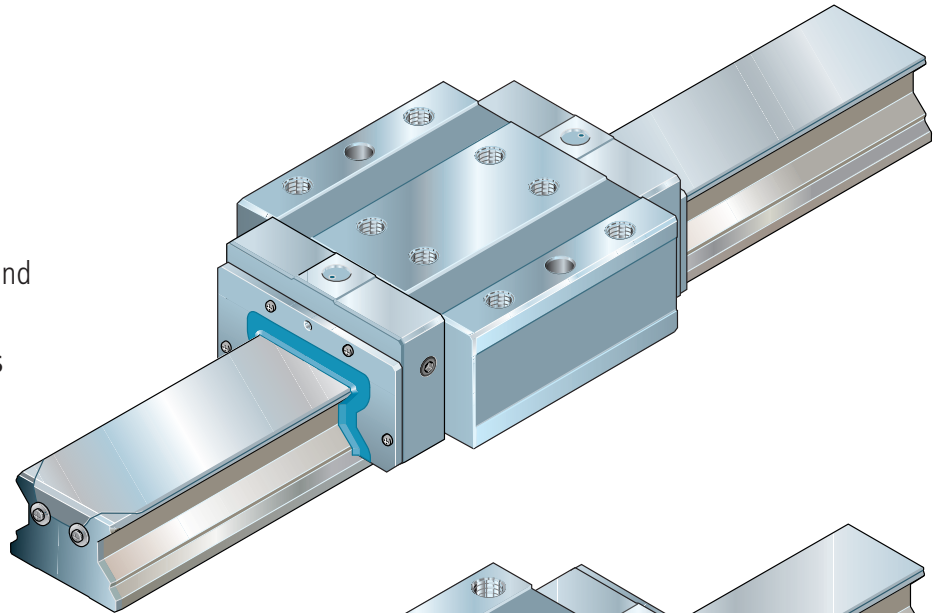

For heavy duty applications:

Rexroth Heavy Duty Roller Rail Systems

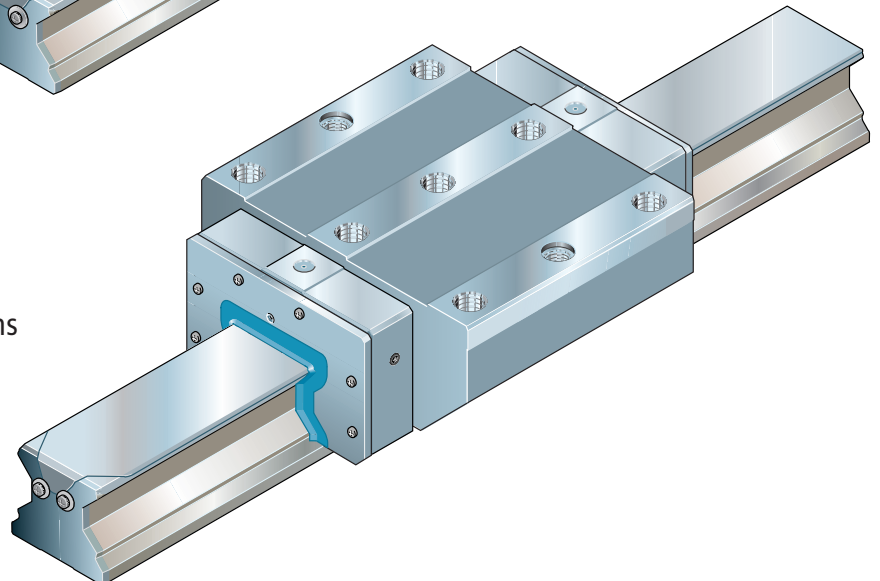

Rexroth Roller Rail Systems

Product Overview with Load Capacities and Rail Lengths

Standard Roller Rail Systems

		Page		
Standard steel runner blocks	<p>Standard width 1851-</p> <p>Special Versions: for wall mounting 1851-...-18</p> <p>with aluminum end caps 1851-...-13</p> <p>hard chrome-plated 1851-...-60</p>	40		
		48		
		50		
		54		
	<p>Standard width, long 1853-</p> <p>Special Versions: for wall mounting 1853-...-18</p> <p>with aluminum end caps 1853-...-13</p> <p>hard chrome-plated 1853-...-60</p>	42		
		48		
		51		
		54		
	<p>Slimline, high 1821-</p> <p>Special Versions: for wall mounting 1821-...-18</p> <p>with aluminum end caps 1821-...-13</p> <p>hard chrome-plated 1821-...-60</p>	44		
		49		
		52		
		55		
	<p>Slimline, high, long 1824-</p> <p>Special Versions: for wall mounting 1824-...-18</p> <p>with aluminum end caps 1824-...-13</p> <p>hard chrome-plated 1824-...-60</p>	46		
		49		
		53		
		55		

	Size	25	35	45	55	65
	Load capacities					
	C_0 (N)	53200	113500	184800	248600	382000
	C (N)	33300	69700	119200	165000	265500
	C_0 (N)	70000	149300	256600	345300	525600
	C (N)	26900	56300	92300	128900	–
	C_0 (N)	53200	113500	184800	248600	–
	C (N)	33300	69700	119200	165000	265500
	C_0 (N)	70000	149300	256600	345300	525600

Rexroth Roller Rail Systems

Product Overview with Load Capacities and Rail Lengths

Standard Roller Rail Systems

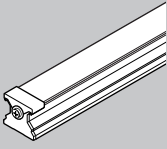
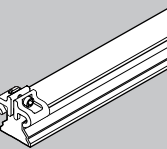
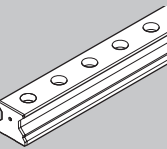
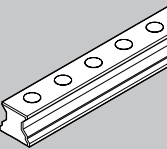
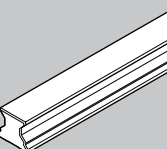
		Page		
<p>Standard guide rails</p> <p>* For special applications. Standard length up to 4000 mm</p>	<p>For mounting from above, with cover strip and screw-down protective caps 1805-.6.-</p> <p>Special Versions: hard chrome-plated 1845-.5.-</p> 	58		
	<p>For mounting from above, with cover strip and strip clamp 1805-.3.-</p> 	60		
	<p>For mounting from above, for cover strip 1805-.2.-</p> <p>Special Versions: hard chrome-plated 1845-.8.-</p> 	62		
	<p>For mounting from above, with plastic mounting hole plugs 1805-.5.- for steel mounting hole plugs 1806-.5.-</p> <p>Special Versions: hard chrome-plated 1845-.1.-</p> 	64 66		
	<p>For mounting from below 1807-.0.-</p> <p>Special Versions: hard chrome-plated 1847-.1.-</p> 	68		
		76		

	Size	25	35	45	55	65
	Maximum length per one-piece section (mm)					
		4000	6000*	6000*	6000*	6000*
		4000	4000	4000	4000	4000
		4000	6000*	6000*	6000*	6000*
		4000	4000	4000	4000	4000
		4000	6000*	6000*	6000*	6000*
		4000	4000	4000	4000	4000
		4000	4000	4000	4000	4000
		4000	4000	4000	4000	4000

Rexroth Roller Rail Systems

Product Overview with Load Capacities and Rail Lengths

Wide Roller Rail Systems

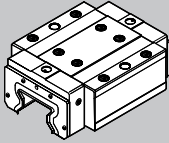
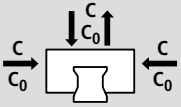
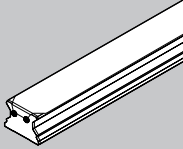
		Page		
Wide steel runner blocks	 <p>Wide runner block 1872-</p> <p>Special Versions: hard chrome-plated 1872-...-60</p>	88		
Wide guide rails	 <p>For mounting from above, with cover strip 1875-.6.-</p> <p>Special Versions: hard chrome-plated 1873-.53-</p>	90		
		92		

Heavy Duty Roller Rail Systems

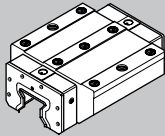
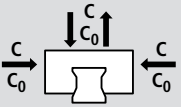
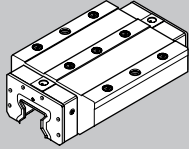
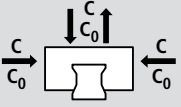
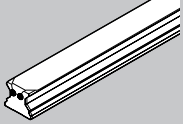
		Page		
Heavy duty steel runner blocks	 <p>Standard width 1861-</p> <p>Special Versions: hard chrome-plated 1861-...-60</p>	102		
	 <p>Standard width, long 1863-</p> <p>Special Versions: hard chrome-plated 1863-...-60</p>	104		
Heavy duty guide rails	 <p>For mounting from above, with cover strip 1835-.6.-</p> <p>Special Versions: hard chrome-plated 1865-35.-</p>	106		
		108		

Size		55/85		65/100		
Load capacities						
	$C_0(N)$			165000	265500	
	$C_0(N)$			345300	525600	

Maximum length per one-piece section (mm)						
				4000	6000	
				4000	4000	

Size		125	
Load capacities			
	$C(N)$		603000
	$C_0(N)$		1324000
	$C(N)$		1020000
	$C_0(N)$		1941900

Maximum length per one-piece section (mm)			
			2634
			2634

Rexroth Roller Rail Systems

Combination Options

Rexroth profiled rail systems are no "off-the-peg" products. They can be assembled in any desired combination for optimal customization to the user's specific application, true to our motto:

Make up your own compact linear motion guideways from interchangeable standard stock elements...

Modular design at its best.

Standard runner blocks

Runner block 1851...-10
 standard width
 for wall mounting 1851...-18
 with aluminum end caps 1851...-13
 hard chrome-plated 1851...-60

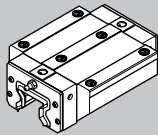

Runner block 1853...-10
 standard width, long
 for wall mounting 1853...-18
 with aluminum end caps 1853...-13
 hard chrome-plated 1853...-60

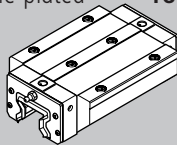

Runner block 1821...-10
 slimline, high
 for wall mounting 1821...-18
 with aluminum end caps 1821...-13
 hard chrome-plated 1821...-60

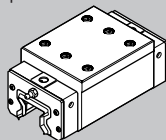

Runner block 1824...-10
 slimline, high, long
 for wall mounting 1824...-18
 with aluminum end caps 1824...-13
 hard chrome-plated 1824...-60

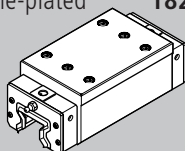

...can be combined with...
 to form a complete guideway unit.

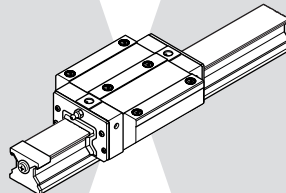

Standard guide rails

Guide rail 1805-.6.-
 for mounting from above, with
 cover strip and protective caps
 hard chrome-plated 1845-.5.-

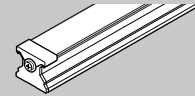

Guide rail 1805-.3.-
 for mounting from above, with
 cover strip and strip clamp

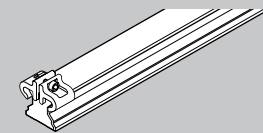

Guide rail 1805-.2.-
 for mounting from above,
 for cover strip
 hard chrome-plated 1845-.8.-

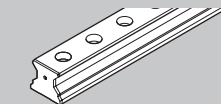

Guide rail 1805-.5.-
 for mounting from above, with
 plastic mounting hole plugs
 hard chrome-plated 1845-.1.-

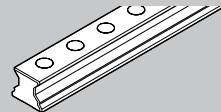

Guide rail 1806-.5.-
 for mounting from above, for steel
 mounting hole plugs

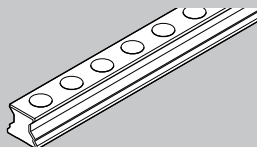

Guide rail 1807-.0.-
 for mounting from below
 hard chrome-plated 1847-.1.-

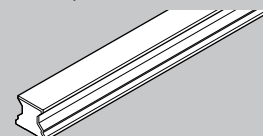

Combination Options

Wide runner blocks

Runner block 1872-...-10
wide
hard chrome-plated 1872-...-60

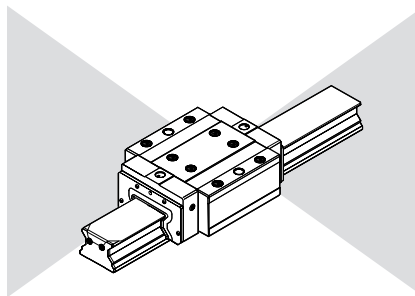
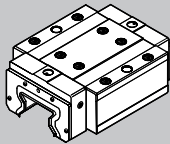

Guide rail 1875-.6.-
wide, for mounting from
above, with cover strip
hard chrome-plated 1873-.53-

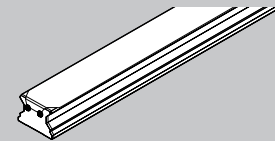

Heavy duty runner blocks

Runner block 1861-3..-10
heavy duty, standard width
hard chrome-plated 1861-3..-60

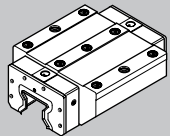

Runner block 1863-3..-10
heavy duty, standard width, long
hard chrome-plated 1863-3..-60

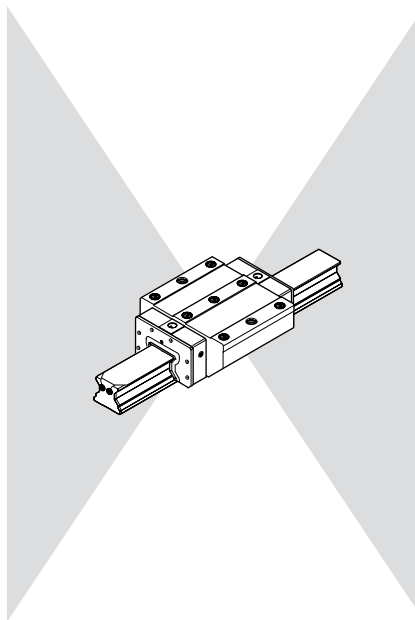
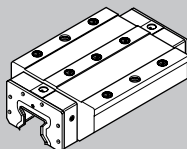

Guide rail 1835-36.-
heavy duty, for mounting
from above, with cover strip
hard chrome-plated 1865-353-

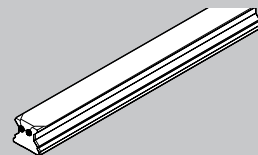

Rexroth Roller Rail Systems

General Technical Data

Preload classes

To cater for the widest possible range of applications Rexroth Roller Rail Systems are provided in three different preload classes.

To prevent any shortening of service life, the preload should not exceed 1/3 of the bearing load F.

The following preload classes are available as standard:

0.08 C 0.13 C
0.03 C on request

General data

Velocity

$$v_{\max} = 2 \text{ m/s}$$

Speeds of up to 3 m/s are possible. Service life is limited by wear of plastic parts.

Acceleration

$$a_{\max} = 50 \text{ m/s}^2$$

Requirement: The Roller Rail System must always be preloaded, even when operated under load!

Operating temperature

$$t_{\max} = 100^{\circ}\text{C}$$

Friction

The friction coefficient μ is approx. 0.001 (excluding seal friction).

Reference values for the frictional force in a sealed and lubricated complete runner block.

The values apply to all runner blocks in all preload classes.

Size	F_f [N]
25	30.0
35	40.0
45	60.0
55	70.0
65	90.0
55/85	70.0
65/100	90.0
125	600

F_f = frictional force

Calculations

Nominal life

Calculate the nominal travel life L or L_h according to formula (1), (2) or (3):

- at constant speeds

<p>(1) $L = \left(\frac{C}{F}\right)^{\frac{10}{3}} \cdot 10^5$</p> <p>(2) $L_h = \frac{L}{2 \cdot s \cdot n \cdot 60}$</p>	<p>L = nominal life (m)</p> <p>L_h = nominal life (h)</p> <p>C = dynamic load capacity (N)</p> <p>F = equivalent dynamic load (N)</p> <p>s = stroke length (m)</p> <p>n = stroke repetition rate (full cycles) (min⁻¹)</p>
---	---

- at variable speeds

<p>(3) $L_h = \frac{L}{60 \cdot v_m}$</p> <p>(4) $v_m = \frac{t_1 \cdot v_1 + t_2 \cdot v_2 + \dots + t_n \cdot v_n}{100}$</p>	<p>L = nominal life (m)</p> <p>L_h = nominal life (h)</p> <p>v_m = average speed (m/min)</p> <p>v₁, v₂...v_n = discrete speed steps (m/min)</p> <p>t₁, t₂...t_n = percentage of stroke covered at v₁, v₂...v_n (%)</p>
--	--

Equivalent dynamic loads on bearings for calculation of nominal life

If the bearings are subjected to variable loads, calculate the equivalent dynamic load F according to formula (5):

- under variable loads

<p>(5) $F = \sqrt[10]{\frac{10}{3} \sqrt{F_1^{\frac{10}{3}} \cdot \frac{q_1}{100} + F_1^{\frac{10}{3}} \cdot \frac{q_2}{100} + \dots + F_n^{\frac{10}{3}} \cdot \frac{q_n}{100}}}$</p>	<p>F = equivalent dynamic load (N)</p> <p>F₁, F₂...F_n = discrete dynamic load steps (N)</p> <p>q₁, q₂...q_n = percentage of stroke covered under F₁, F₂...F_n (%)</p>
---	--

- under combined loads

If the bearings are subjected to combined loads (vertical and horizontal), calculate the equivalent dynamic load F according to formula (6):

Note:
The structure of Roller Rail Systems allows this simplified calculation.

<p>(6) $F = F_V + F_H$</p>	<p>F = equivalent dynamic load (N)</p> <p>F_V = external dynamic load, vertical (N)</p> <p>F_H = external dynamic load, horizontal (N)</p>
---	--

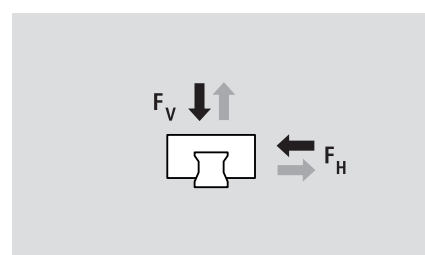

Notes

If F_V and F_H involve several different load levels, they have to be calculated separately using formula (5).

An external load acting at an angle on the runner block is to be broken down into its F_V and F_H components, whose values are then to be used in formula (6).

Rexroth Roller Rail Systems

Calculations

Equivalent dynamic loads on bearings for calculation of nominal life

- under combined loads in combination with a moment

If the bearings are subjected to combined external loads (vertical and horizontal) in combination with a moment, calculate the equivalent dynamic load F according to formula (7):

Formula (7) is only applicable if a single guide rail is used.

$(7) F = F_V + F_H + C \cdot \frac{ M }{M_t}$	<p>F = equivalent dynamic load (N) F_V, F_H = external dynamic loads (N) M = dynamic moment (Nm) C = dynamic load capacity * (N) M_t = permissible dynamic moment * (Nm) * see load capacity tables</p>
---	---

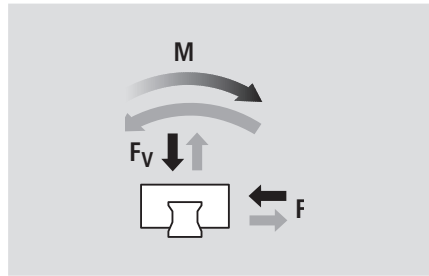

Notes

If F_V and F_H involve several different load levels, they have to be calculated separately using formula (5).

An external load acting at an angle on the runner block is to be broken down into its F_V and F_H components, whose values are then to be used in formula (7).

Equivalent static load on bearing

If bearings are subjected to combined static loads (vertical and horizontal) in combination with a static moment, calculate the equivalent static load F_0 according to formula (8).

The equivalent static load F_0 must not exceed the static load capacity C_0 .

Formula (8) is only applicable if a single guide rail is used.

$(8) F_0 = F_{V0} + F_{H0} + C_0 \cdot \frac{ M_0 }{M_{t0}}$	<p>F_0 = equivalent static load (N) F_{V0}, F_{H0} = external static loads (N) M_0 = static moment (Nm) C_0 = static load capacity * (N) M_{t0} = permissible static moment * (Nm) * see load capacity tables</p>
--	---

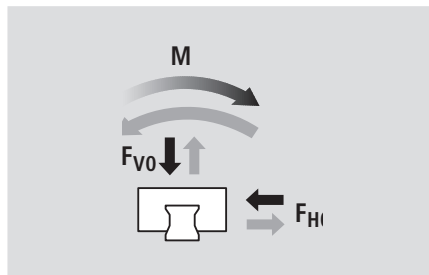

Note

An external load acting at an angle on the runner block is to be broken down into its F_{V0} and F_{H0} components, whose values are then to be used in formula (8).

Notes on Seals and Scrapers

Seals / scrapers

Additional seals and scrapers are intended to prevent dirt, chips, etc. from entering the runner block and to avoid premature termination of its useful life.

Standard version:

Internal universal seal and end seal

Universal seals and end seals are standard built-in features of Rexroth runner blocks.

They provide uniform sealing efficiency on guide rails with and without cover strip.

Wiper seals

Viton or NBR seals are optional accessories to be fitted by the customer.

For use in environments heavily soiled with fine dirt or metal particles, or where coolants and cutting fluids are used.

Replaceable.

A two-piece version is also available.

Metal scrapers

Metal scrapers with spacer plates are optional accessories to be fitted by the customer.

For use in environments with hot metal chips or welding splash.

Rexroth Roller Rail Systems

General Mounting Instructions

Parallelism offset of mounted rails (tolerance)

measured on the guide rails and the runner blocks

The parallelism offset P_1 causes a slight rise in the preload on one side.

As long as the values specified in the table are met, the effect of this on the service life can generally be neglected.

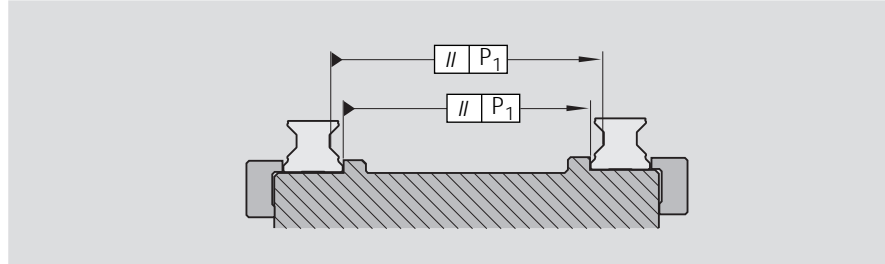

Size	Parallelism offset P_1 (mm)	
	0.08 C	0.13 C
25	0.007	0.005
35	0.010	0.007
45	0.012	0.009
55	0.016	0.011
65	0.022	0.016
55/85	0.016	0.011
65/100	0.022	0.016
125	–	0.026

Vertical offset

Provided the vertical offset is kept within the stated tolerances for S_1 and S_2 , its influence on the service life can generally be neglected.

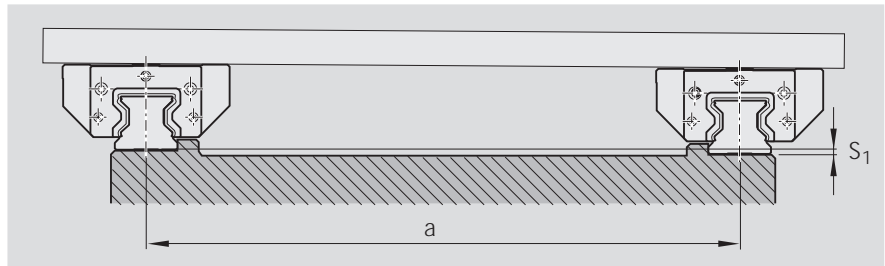

Permissible vertical offset in transverse direction S_1

$$S_1 = a \cdot Y$$

S_1 = permissible vertical offset (mm)
 a = distance between guide rails (mm)
 Y = calculation factor

Calculation factor	for preload classes	
	Preload 0.08 C	Preload 0.13 C
Y	$1.7 \cdot 10^{-4}$	$1.2 \cdot 10^{-4}$

Permissible vertical offset in longitudinal direction S_2

The permissible vertical offset S_2 includes the tolerance max. difference in dimension H on the same guide rail, as given in the table on page 29.

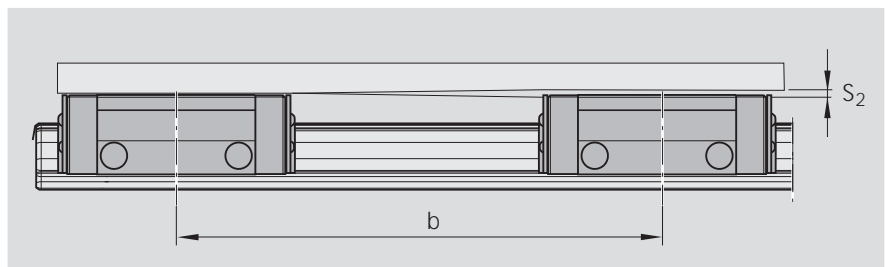

Runner blocks 1851-, 1821-, 1861-

$$S_2 = b \cdot 4.3 \cdot 10^{-5}$$

S_2 = permissible vertical offset (mm)
 b = distance between runner blocks (mm)

Runner blocks 1853-, 1824-, 1863-, 1872- (long version)

$$S_2 = b \cdot 3.0 \cdot 10^{-5}$$

General notes

The following installation notes apply to all Roller Rail Systems.

Rexroth roller rail systems are high quality, precision manufactured products and must therefore be handled with the utmost care in transit and during subsequent installation.

The same care must be taken with cover strips (see the relevant mounting instructions).

All steel parts are treated with anti-corrosion oil prior to shipment. It is not necessary to remove this oil provided the recommended lubricants are used.

Mounting instructions

Mounting the guide rails:

Guide rail with lateral retention:

- If a cover strip is fitted, unclip it. (Observe the mounting instructions!)
- Push both rails into contact with the reference edges (1) and tighten the screws lightly.
- Fix the rails in place with retaining strips (2) or wedge profiles (3).
- Apply the specified torque to tighten the guide rail screws.
- Mount the cover strip or the mounting hole plugs. (Observe the mounting instructions!)

Note

For guide rails without lateral retention, we recommend using a straightedge to make sure the rails are properly aligned and parallel during assembly.

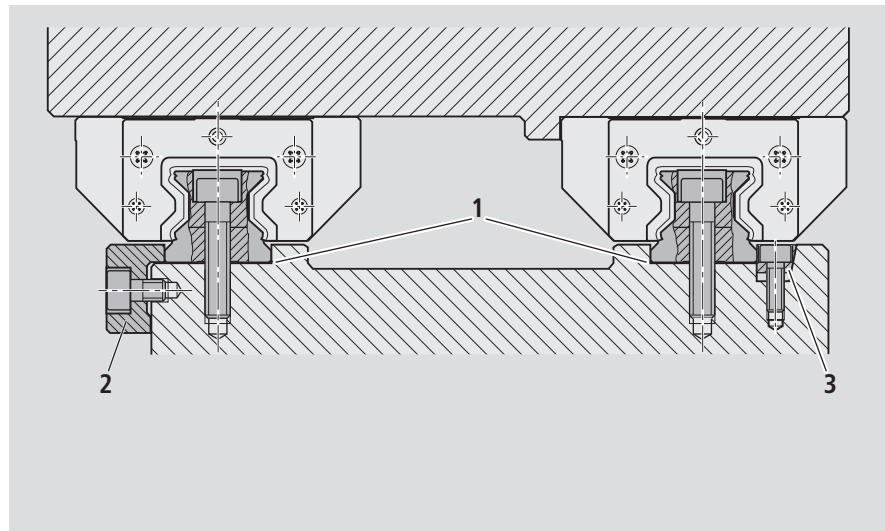

Rexroth Roller Rail Systems

General Mounting Instructions

Mounting the runner block:

⚠ Before mounting the runner block, oil or grease the bevel on the end face of the guide rail and the sealing lips of the runner block.

- Carefully slide the runner block onto the guide rail.
- Press the runner block on the first rail against the reference edge (1) and screw down.
- Screw down the runner block on the second rail and pin if required.

Do not drill holes for locating pins until after mounting.

If the system has been properly installed, the runner block should slide easily on the rail.

- Now apply the initial lubrication (see chapter "Lubrication").

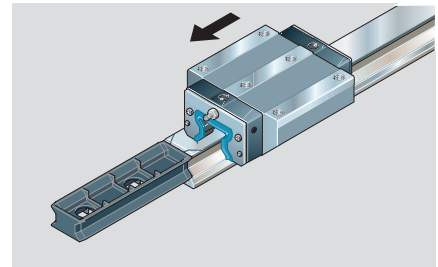
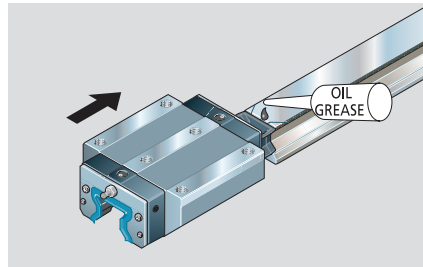
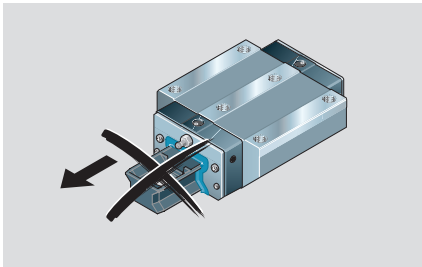
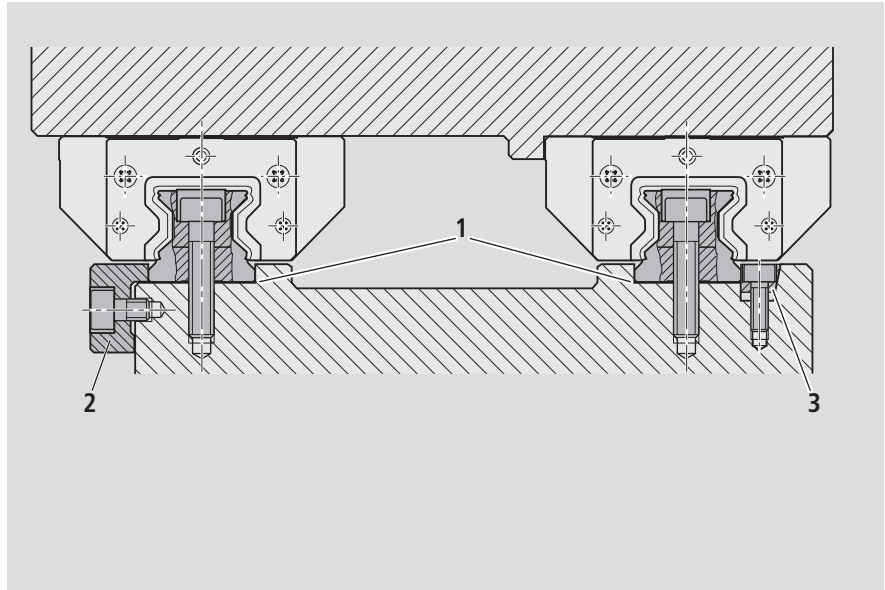

⚠ Do not remove the transport and mounting arbor from the runner block until the runner is safely on the rail! Otherwise, the rollers may fall out!

⚠ Use the mounting arbor again to remove runner blocks from the rail! When not installed on the guide rails, the runner blocks should always be kept on the arbor!

Inserting the mounting hole plugs:

A After mounting the guide rails, tap the plastic mounting hole plugs (2) into the screw holes with the aid of a plastic pad (1) until flush with the surface of the rail.

B Steel mounting hole plugs: Always use the special mounting tool. The plugs must be flush with the rail surface before mounting the runner block! See mounting instructions.

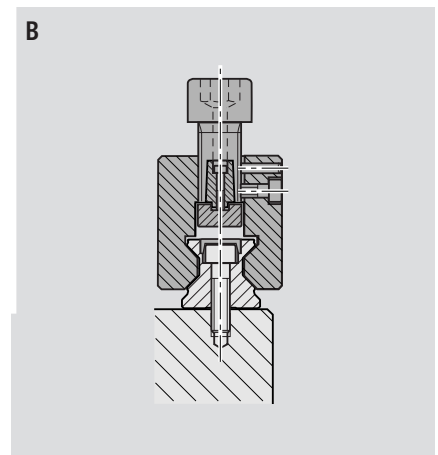
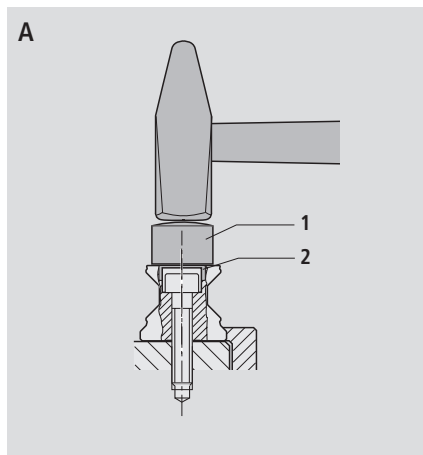

Load on the screw connections between the guide rail and the mounting base

Rexroth high-performance profiled rail guideways permit the load limits for screw connections as specified in DIN 645-1 to be exceeded. The most critical point is the screw connection between the guide rail and the mounting base. Joints for which the lift-off loads (F) or moments (M_t) exceed the relevant load limits in the table must be separately recalculated.

The values shown here apply under the following conditions:

- Mounting screw quality 12.9
- Screws tightened with a torque wrench
- Screws lightly oiled
(for screws in quality 8.8, an approximation factor of 0.6 can be applied).

Standard roller rail systems					
Guide rail	Size	Runner block			
		1821, 1851		1824, 1853	
		F_{max} (N)	$M_{t max}$ (Nm)	F_{max} (N)	$M_{t max}$ (Nm)
1805	25	34300	360	39200	410
	35	64500	1030	73800	1180
1806	45	157800	3390	180400	3870
1845	55	216800	5400	247800	6100
	65			339400	10100
1807	25	34300	360	39200	410
	35	64500	1030	73800	1180
1847	45	157800	3390	180400	3870
	55	216800	5400	247800	6100
	65			339400	10100

Wide roller rail systems			
Guide rail	Size	Runner block	
		1872	
		F_{max} (N)	$M_{t max}$ (Nm)
1875	55/85	360000	10100
1873	65/100	494000	16500

Heavy duty roller rail systems					
Guide rail	Size	Runner block			
		1861		1863	
		F_{max} (N)	$M_{t max}$ (Nm)	F_{max} (N)	$M_{t max}$ (Nm)
1835	125	1102500	66150	1260000	75600
1865					

Guide rail mounted from above

1805-, 1806-, 1845-, 1835-, 1865-, 1875-, 1873-

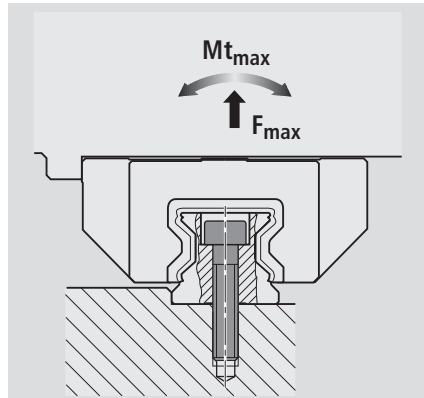

Guide rail mounted from below

1807-, 1847-

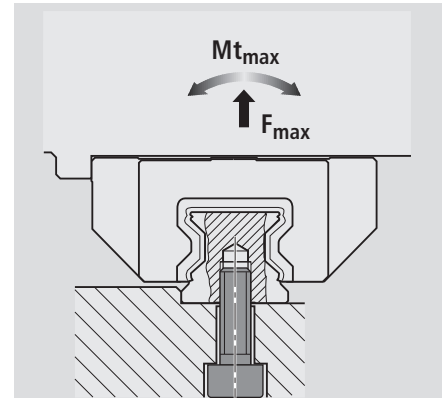

Rexroth Roller Rail Systems

Mounting Instructions for the Cover Strip

Detailed information on mounting cover strips can be found in our "Mounting Instructions for the Cover Strip", RDEFI 82 070.

Advantages of the cover strip

The cover strip is easy to clip on and remove.

- This considerably facilitates and speeds up the mounting process.
- The cover strip can be mounted and removed several times.

The cover strip is a precision-machined part that must be handled with great care. It must on no account be bent.

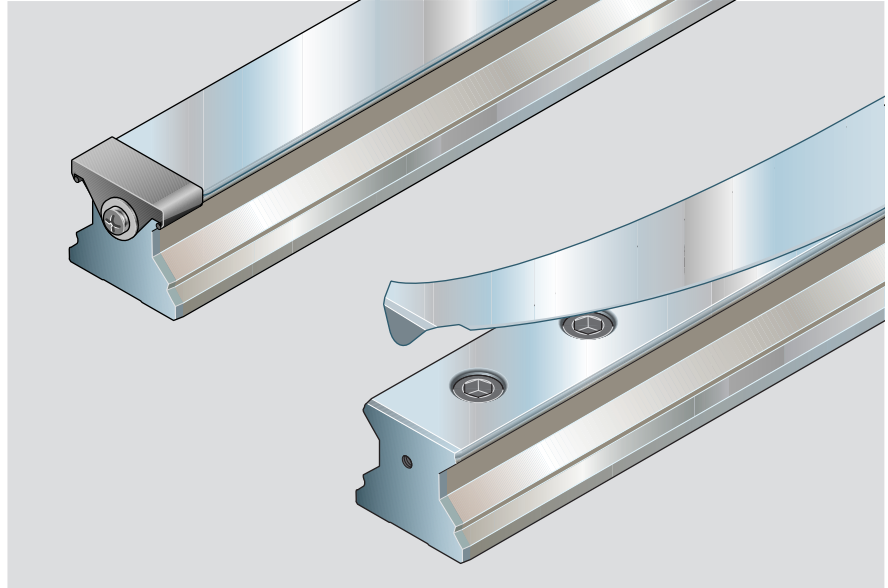

Versions / functions

- A** Snap-fit cover strip (standard)
- The cover strip is clipped on before the runner block is mounted and fits tightly.
- B** Sliding-fit cover strip
- For mounting or replacing a cover strip when the runner block or superstructure cannot be removed.
 - A section of the snap-fit cover strip is very slightly widened and can then be easily slid under the runner block.

Observe the detailed mounting instructions.

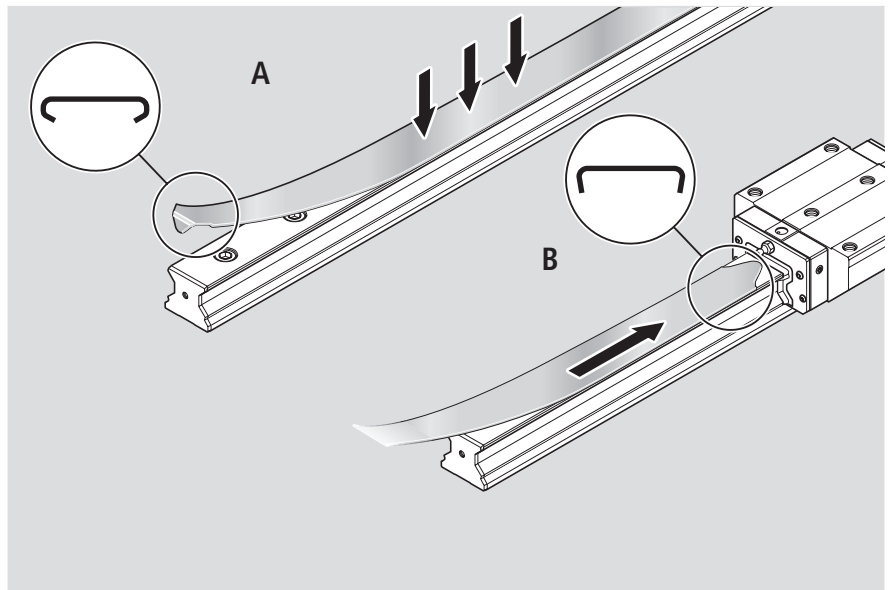

A special expanding tool for cover strips can be used to create the sliding fit after installation in order to be able to remove a cover strip.

The main advantage is that the length **X** of the sliding fit can be optimized to suit the installation conditions.

Observe the detailed mounting instructions!

For part numbers see sections "Cover strip, Protective caps, Mounting hole plugs".

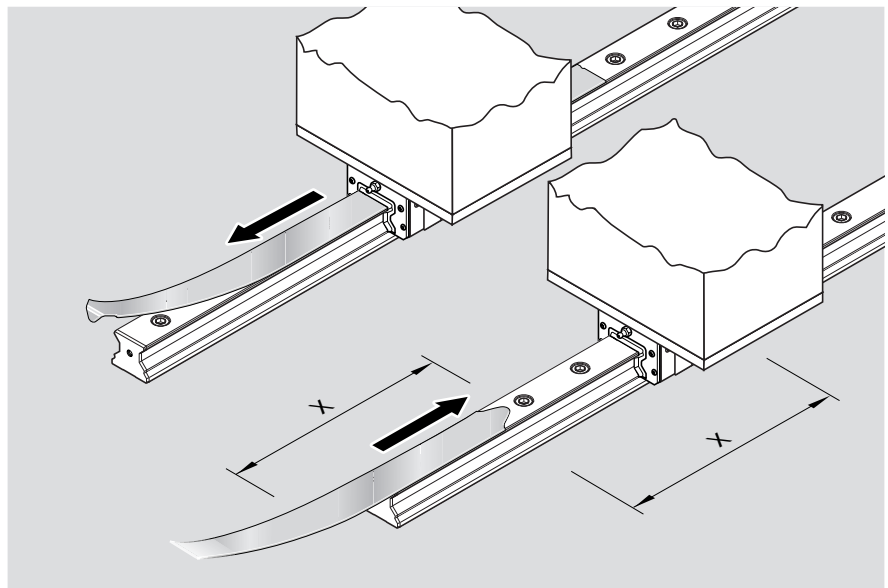

Shipment

For one-piece guide rails:

Standard: One-piece roller guide rails are shipped with the cover strip clipped on, both ends angled down and with protective caps screwed on.

If required, guide rails can also be supplied with a separate cover strip.

For composite guide rails:

A one-piece cover strip to cover the total length is supplied, together with the protective caps and matching screws and washers, in a separate packing unit. The packing unit is marked with the same manufacturing job number as the labels on the guide rails. The cover strips have one angled-down and one straight end (strip tongue).

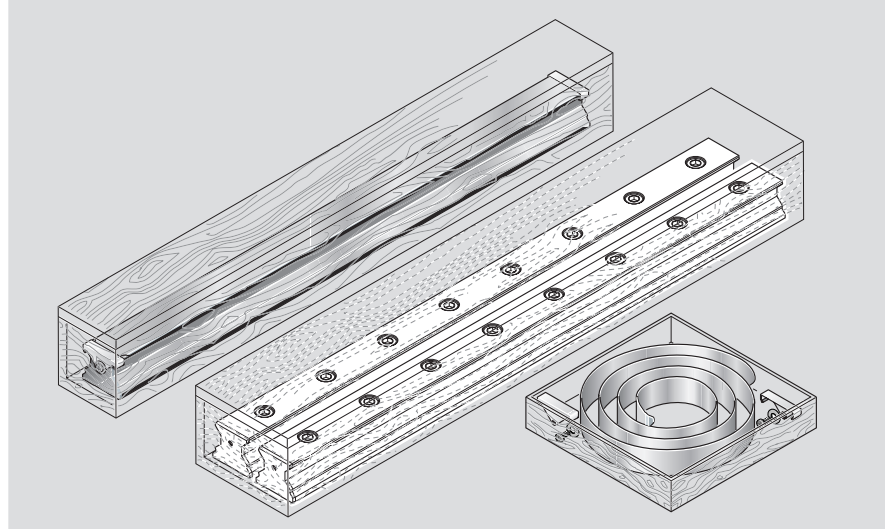

Securing the cover strip

The following options are available for securing the cover strip:

- Protective cap
- Screw and washer
- Strip clamp (new)
- For further cover strip securing options see “Mounting Instructions for the Cover Strip” RDEFI 82 070.

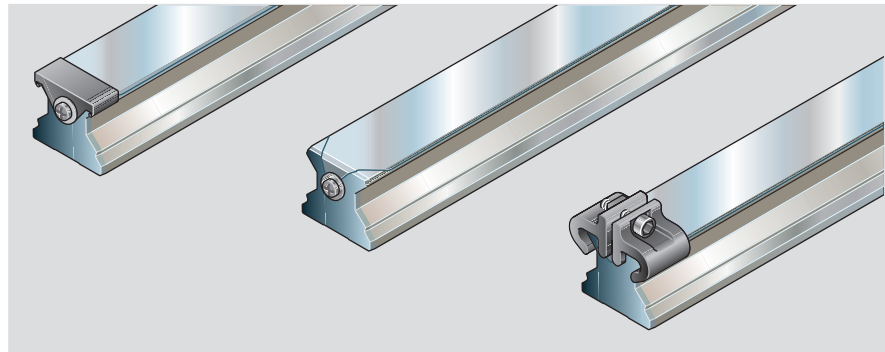

⚠ Limit the stroke to ensure the runner block will not run right to the rail end (bevel cut of the cover strip), otherwise the seals could be damaged.

- Observe dimension L_s (minimum distance from the rail end)!

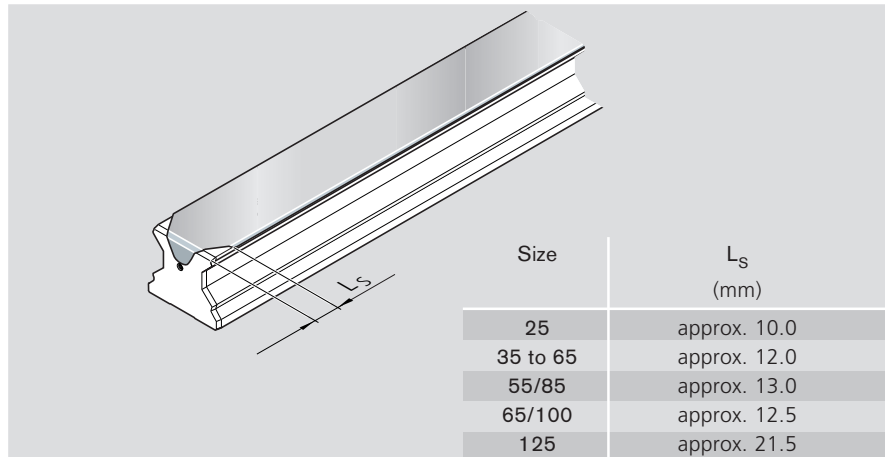

Mounting kit for the cover strip

The mounting kit contains a mounting tool (A) as well as a lift-off plate (B) for removing the cover strip.

New: Mounting kits are now also available for wide and heavy duty guide rails.

For more detailed information and part number see section “Accessories for Guide Rails”.

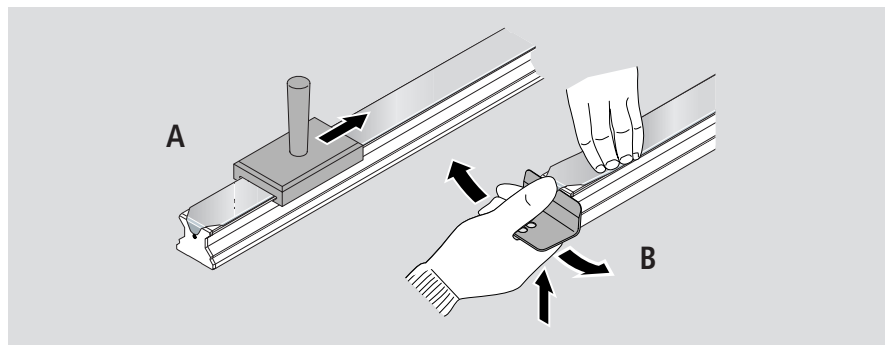

Rexroth Roller Rail Systems

Product Overview – Standard Steel Runner Blocks

Rexroth Roller Rail Systems were specially developed for use in machine tools and industrial robots calling for compact, rolling-element linear motion guideways. They are available in various accuracy classes, each with extremely high load capacity and high rigidity.

These space-saving assemblies in 5 common sizes afford the same high load capacities in all four major planes of load application.

Make up your own compact linear motion guideways from interchangeable standard stock elements...

Rexroth fabricates its guide rails and runner blocks with such high precision that each individual component element can be replaced by another at any time. This makes infinite combinations possible.

Each element can be individually ordered and separately stocked.

Both sides of the guide rail can be used as reference edges.

Accessories can be simply attached to the ends of the runner block.

- Uniform guide rail profile with or without cover strip allows unrestricted interchangeability of components across all runner block variants.
- Lube ports on all sides for maximum ease of maintenance.
- Novel lube duct design minimizes lubricant consumption.
- Innovative cage design allows for longer lubrication intervals.
- Smooth running thanks to optimized roller recirculation and guidance.
- Mounting of attachments to runner block from above or below.
- Improved rigidity under lift-off and side loading conditions through additional mounting screw holes at the center of the runner block.
- Optimized entry-section geometry and high number of rollers per track minimizes variation in elastic deflection.
- The roller block simply slides off its arbor and onto the rail.

For all applications:

Standard Roller Rail Systems

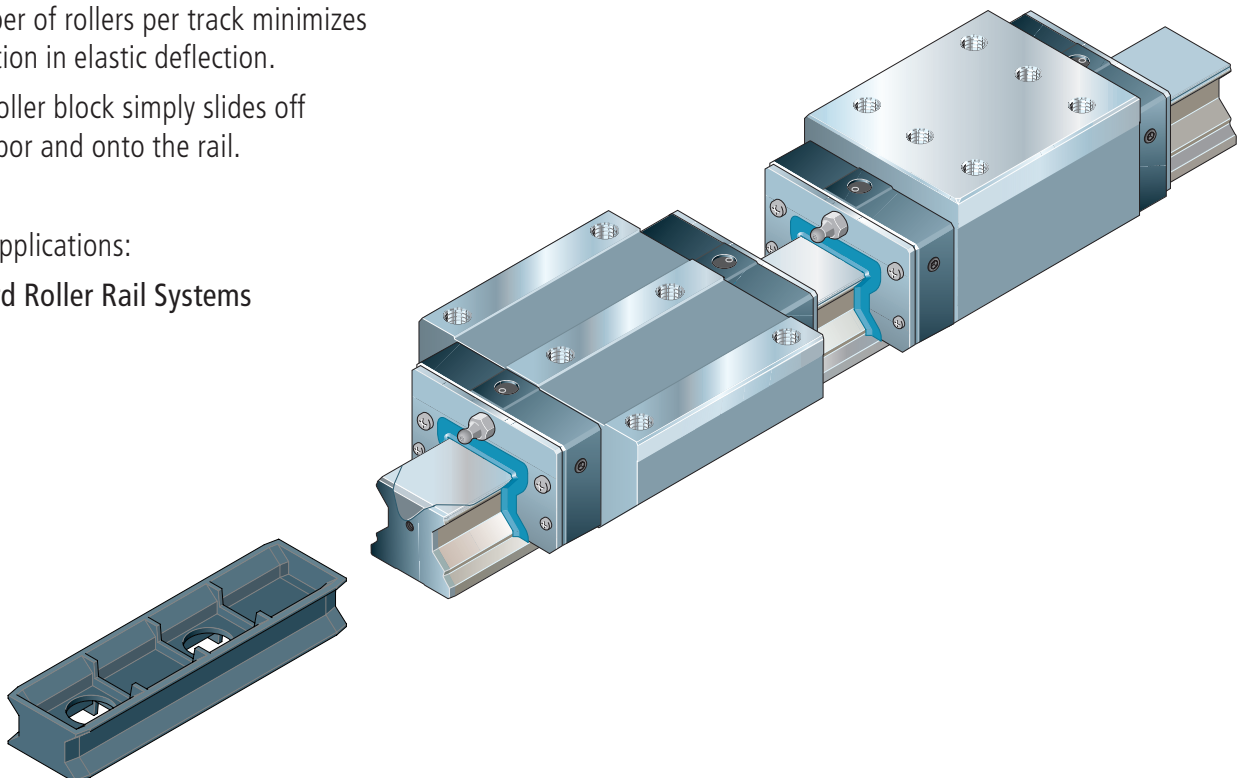

- Maximum rigidity under load from all directions
 - High torque capacity
 - Integrated all-round sealing
 - End seal as standard
-
- Runner blocks in accuracy class H (preload 0.08 C) also available with surface protection:
 - hard chrome-plated

For special applications
and environments:
**Standard steel runner block
for wall mounting**

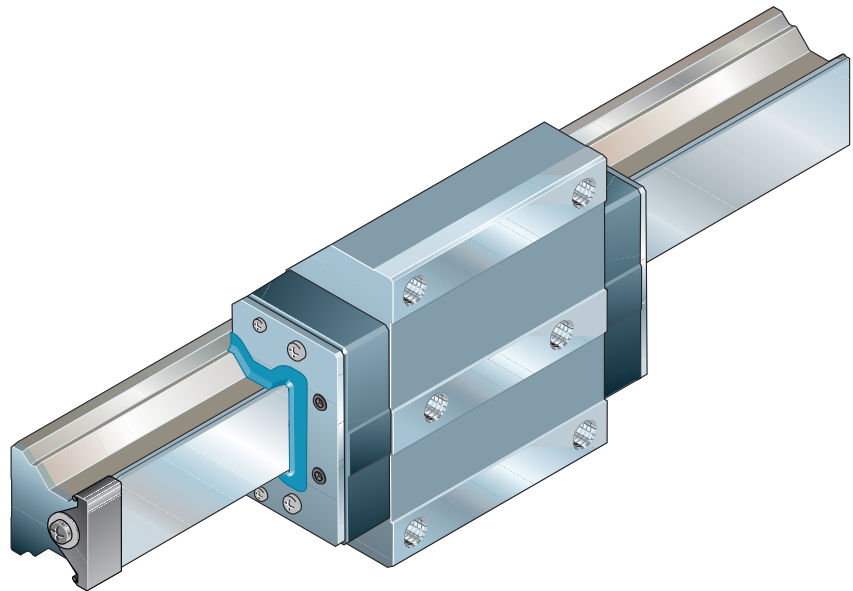

NEW
For hostile environments:
**Standard steel runner block
with aluminum end caps**

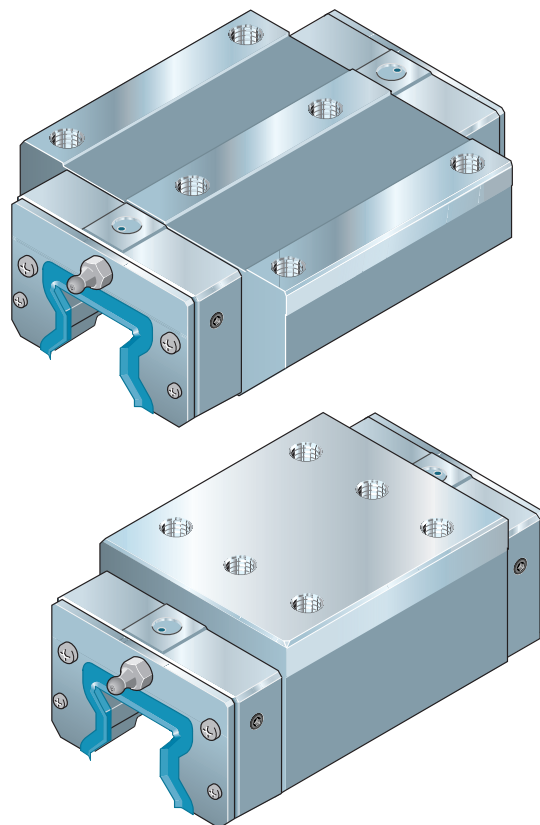

Rexroth Roller Rail Systems

Product Description – Standard Steel Runner Blocks

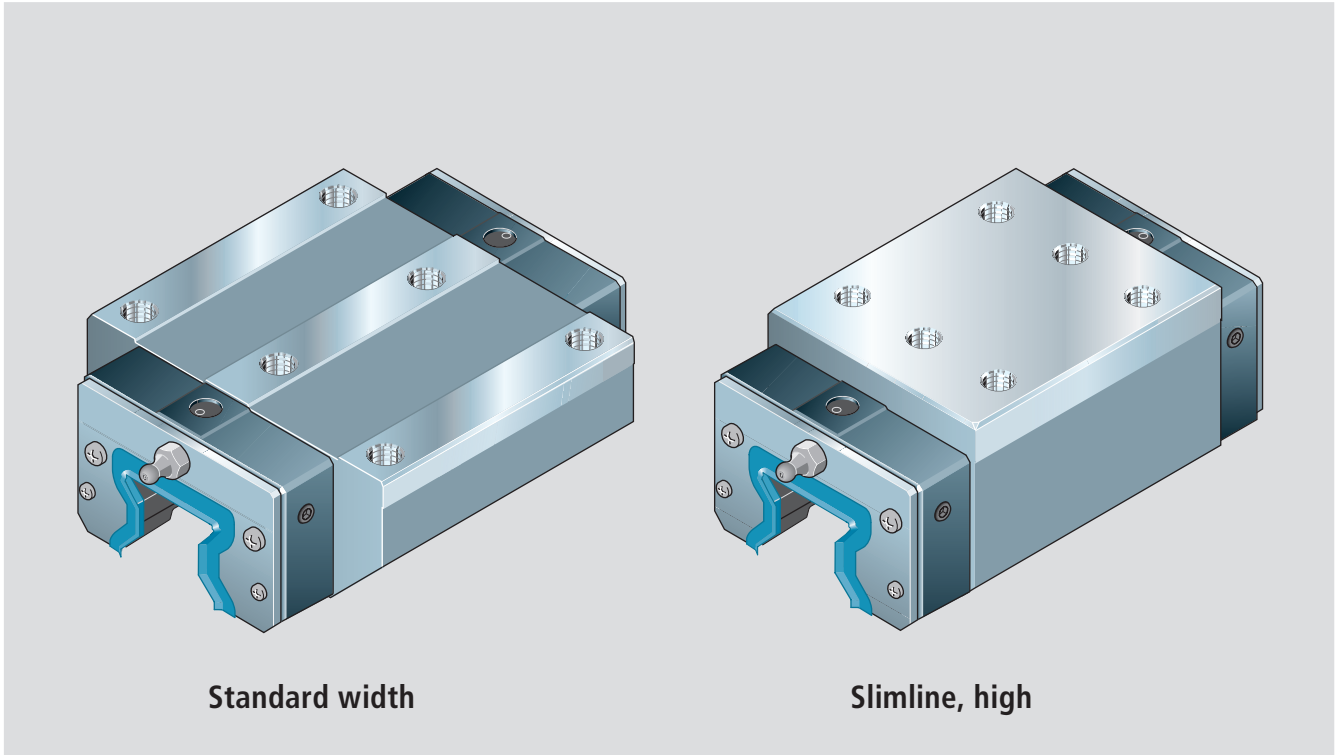

The Roller Rail Systems consist of:

- guide rail, all surfaces ground, hardened bearing surfaces
- runner block of anti-friction bearing steel, hardened and ground raceways, with:
 - rollers made of anti-friction bearing steel
 - cage designed for optimum roller recirculation
 - fully sealed roller raceways
 - two end seals for better sealing and to protect plastic parts.

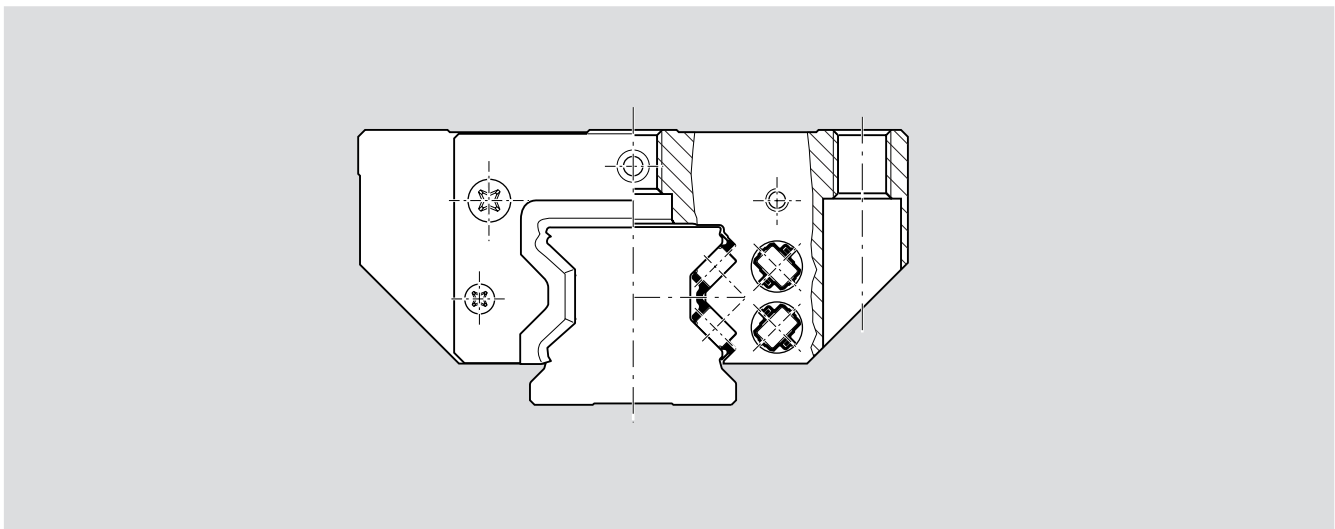

Technical Data – Standard Steel Runner Blocks

Accuracy classes and their tolerances

Rexroth Roller Rail Systems are available in up to 4 different accuracy classes.

For available versions see “Part number” tables.

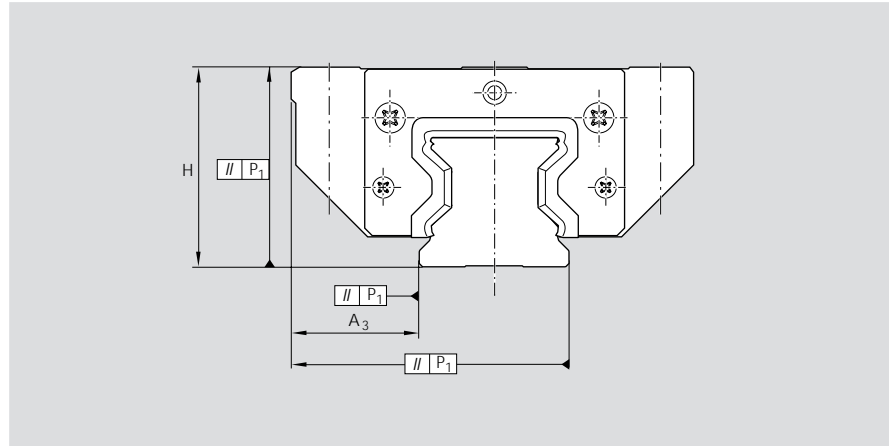

Built-in interchangeability due to precision machining

Rexroth machines its guide rails and runner blocks, and the roller raceways in particular, with such high precision that each individual element is interchangeable.

Any runner block can be combined with any guide rail of the same size. It is also possible to install several different runner blocks on the same guide rail.

Standard steel runner blocks

Accuracy classes	Dimensional tolerances (µm)		Max. difference in dimensions H and A ₃ on the same guide rail Δ H, Δ A ₃ (µm)
	H	A ₃	
UP	± 5	± 5	3
SP	± 10	± 7	5
P	± 20	± 10	7
H	± 40	± 20	15

Special versions: hard chrome-plated

	H		A ₃		Δ H, Δ A ₃ (µm)	
	RB/GR	GR	RB/GR	GR	RB/GR	GR
SP	+ 17 - 8	+14 - 9	± 10	+ 6 - 11	8	5
P	+ 27 - 18	+ 24 - 19	± 13	+9 -14	10	7
H	+ 47 - 38	+ 44 - 39	± 23	+ 19 - 24	18	15

Abbreviations

RB/GR = runner block and guide rail hard chrome-plated
GR = only the guide rail is hard chrome-plated

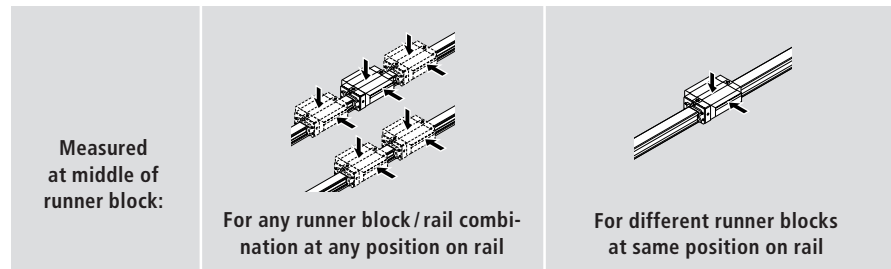

Parallelism offset P₁ of Roller Rail Systems when properly installed

Measured at middle of runner block

Values apply to roller rail systems without surface coating.

With hard chrome-plated guide rails, the values may increase by up to 2 µm.

Legend

P₁ = parallelism offset
L = rail length

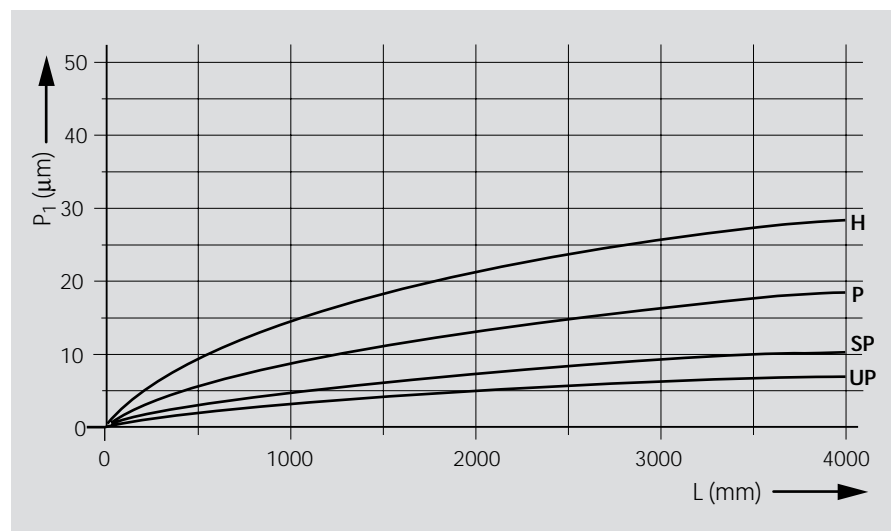

Rexroth Roller Rail Systems

Technical Data – Standard Steel Runner Blocks

Rigidity of the Roller Rail System at 0.08 C preload

Runner block 1851-
Standard width
(sizes 25 to 65)

————— measured values

Runner block mounted using
6 screws:

- 4 outer screws of strength class 12.9
- 2 centerline screws of strength class 8.8

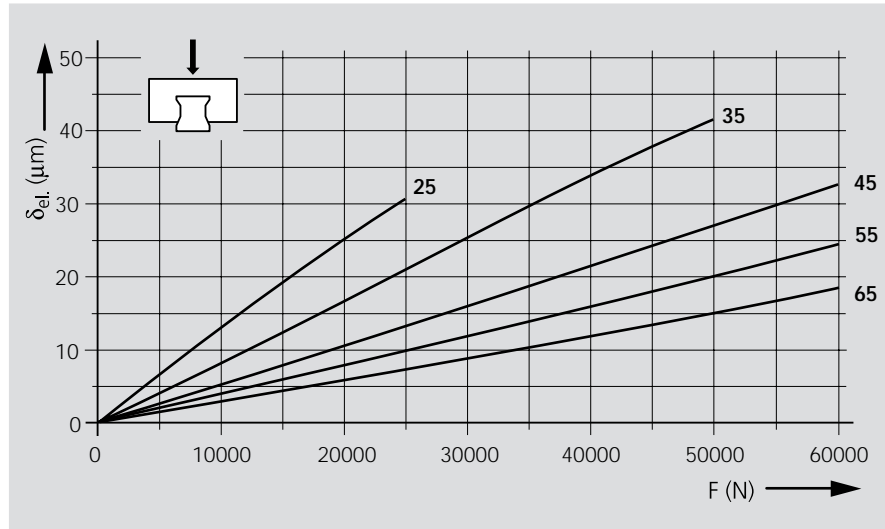

1. Down load

2. Lift-off load

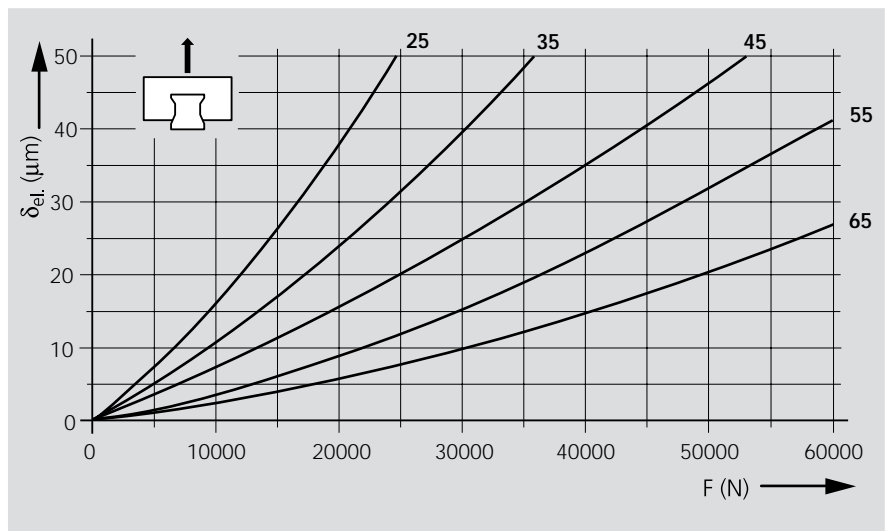

3. Side load

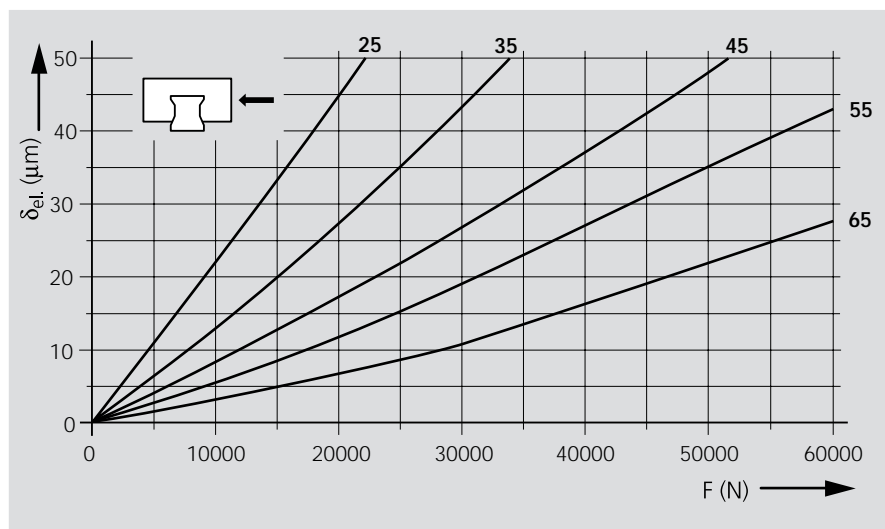

Legend

$\delta_{el.}$ = elastic deflection
 F = load

Rigidity of the Roller Rail System at 0.13 C preload

Runner block 1851-
Standard width
(sizes 25 to 65)

————— measured values

Runner block mounted using
6 screws:

- 4 outer screws of strength class 12.9
- 2 centerline screws of strength class 8.8

1. Down load

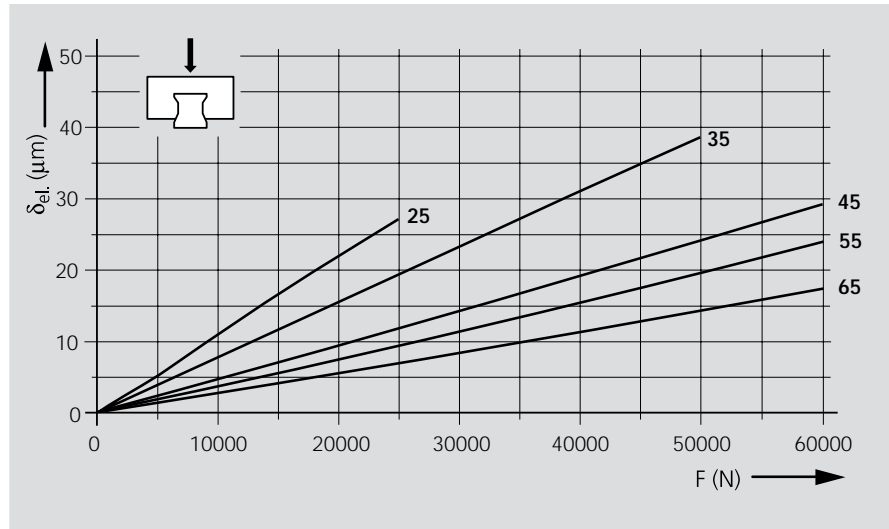

2. Lift-off load

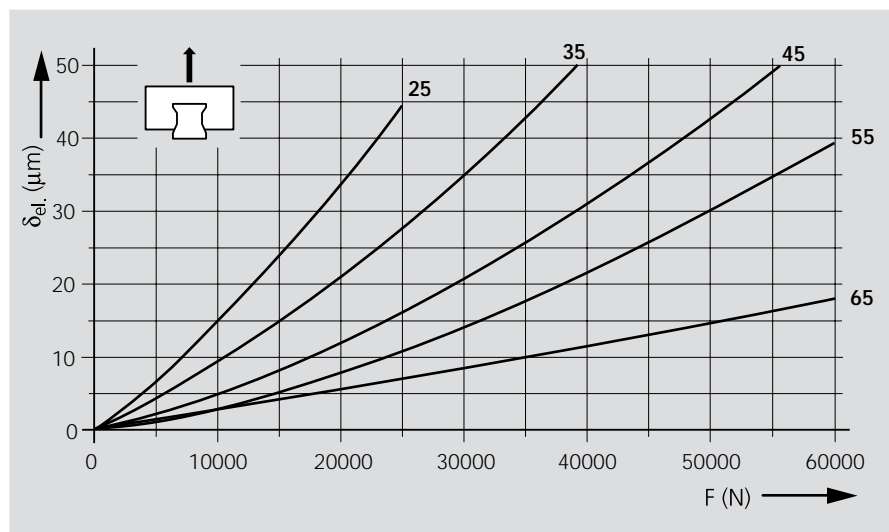

3. Side load

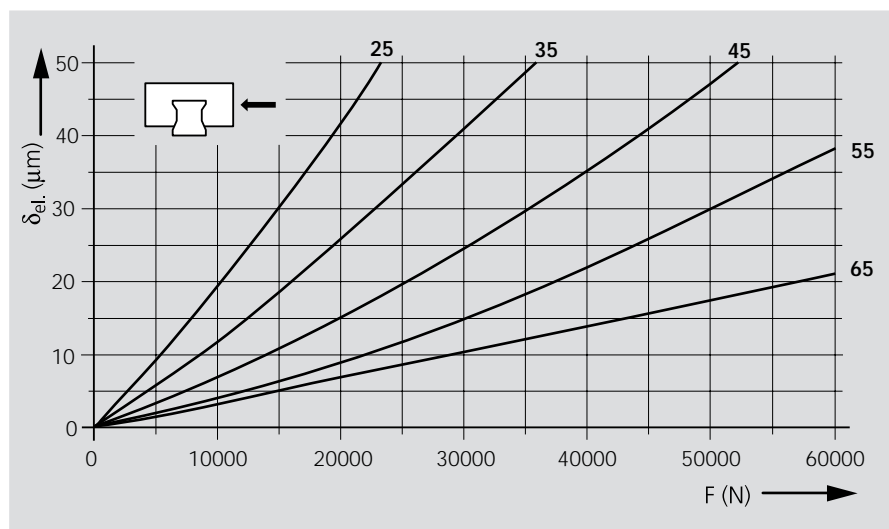

Legend

δ_{el.} = elastic deflection
F = load

Rexroth Roller Rail Systems

Technical Data – Standard Steel Runner Blocks

Rigidity of the Roller Rail System at 0.08 C preload

Runner block 1853-
Standard width, long
(sizes 25 to 65)

————— measured values

Runner block mounted using
6 screws:

- 4 outer screws of strength class 12.9
- 2 centerline screws of strength class 8.8

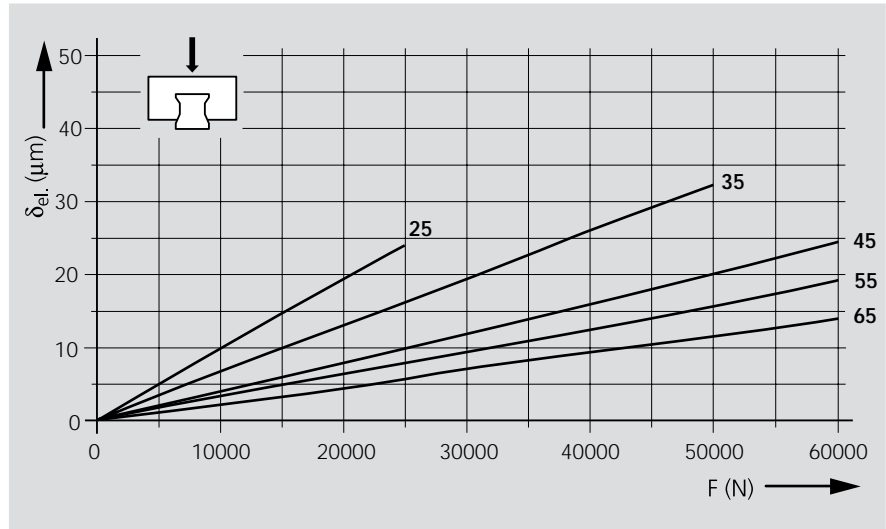

1. Down load

2. Lift-off load

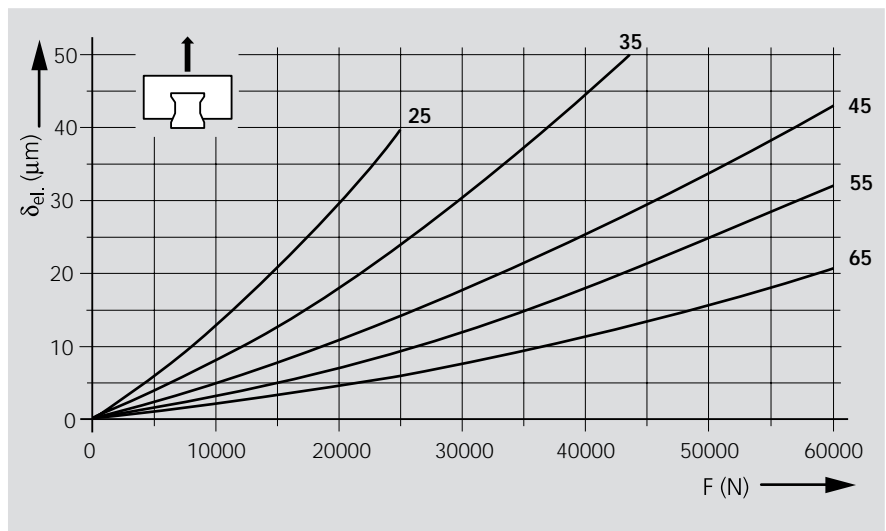

3. Side load

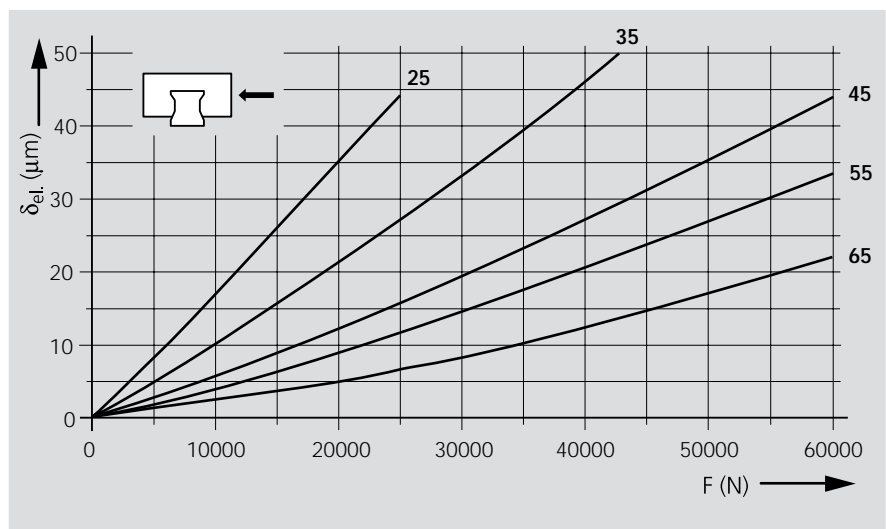

Legend

$\delta_{el.}$ = elastic deflection
F = load

Rigidity of the Roller Rail System at 0.13 C preload

Runner block 1853-
Standard width, long
(sizes 25 to 65)

————— measured values

Runner block mounted using
6 screws:

- 4 outer screws of strength class 12.9
- 2 centerline screws of strength class 8.8

1. Down load

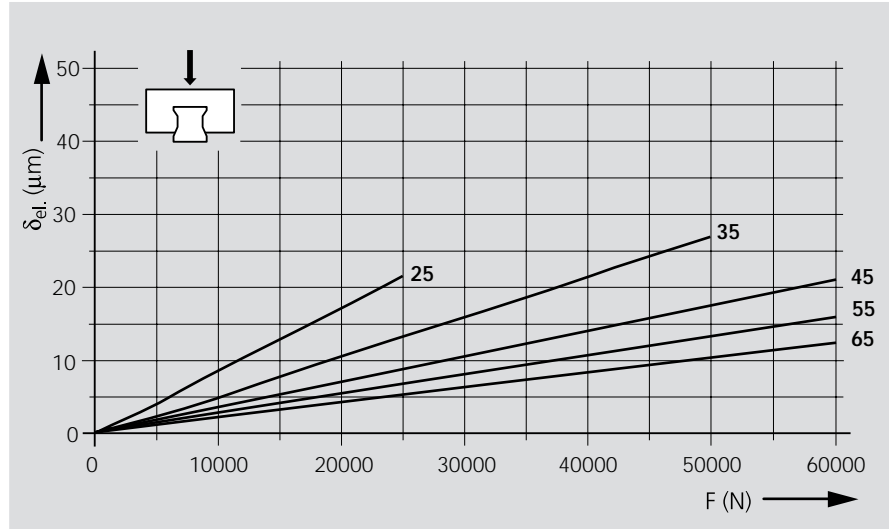

2. Lift-off load

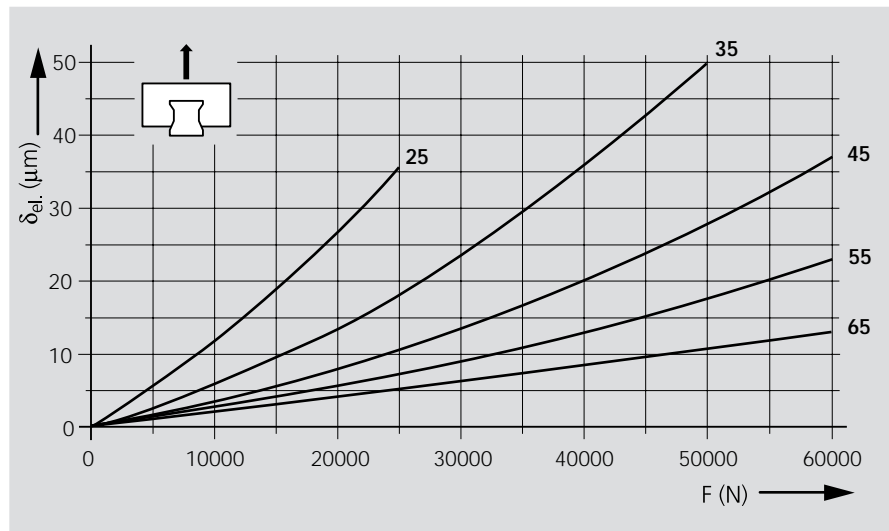

3. Side load

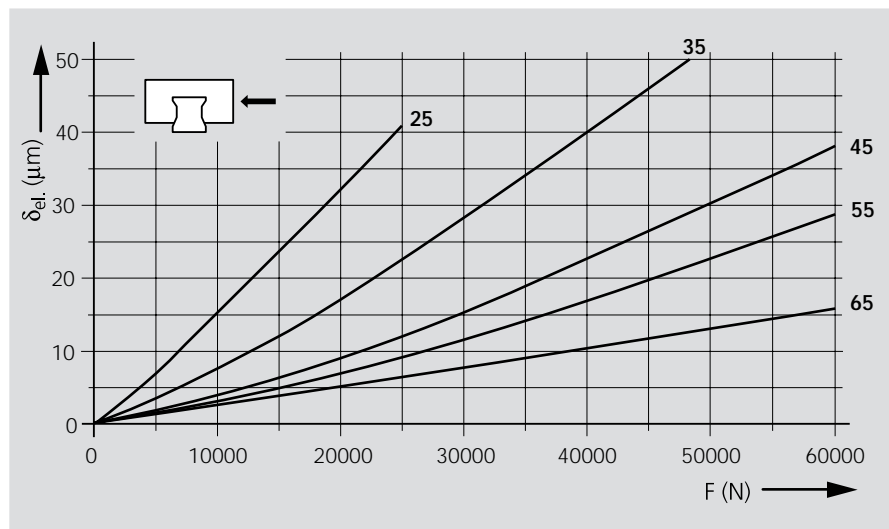

Legend

$\delta_{el.}$ = elastic deflection
F = load

Rexroth Roller Rail Systems

Technical Data – Standard Steel Runner Blocks

Rigidity of the Roller Rail System at 0.08 C preload

Runner block 1821-Slimline, high (sizes 25 to 55)

————— measured values

Runner block mounted using 6 screws of strength class 12.9

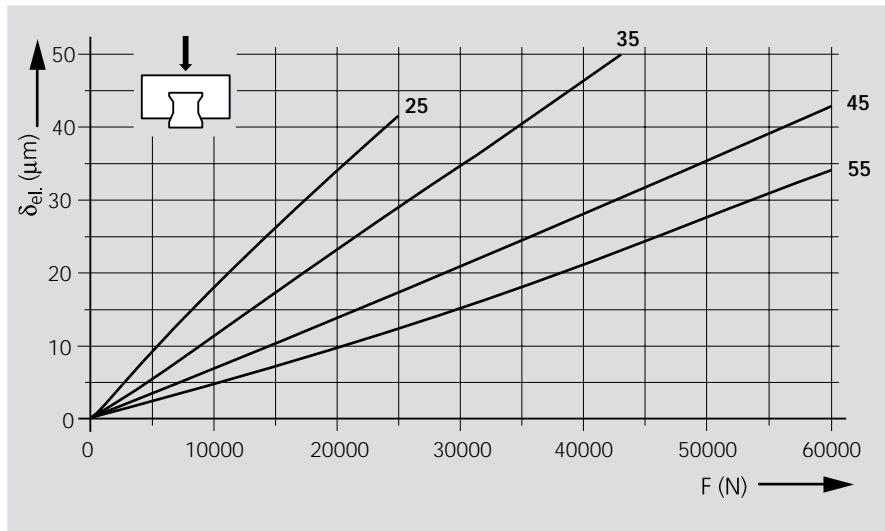

1. Down load

2. Lift-off load

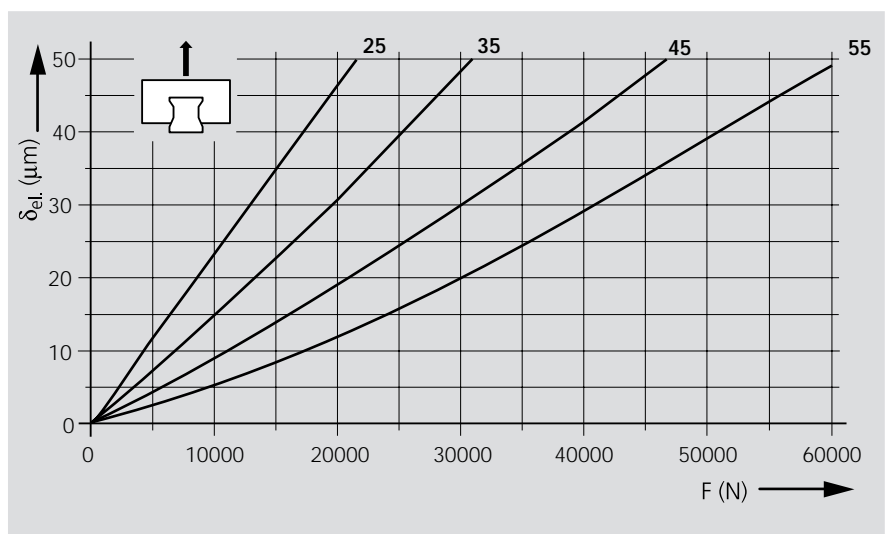

3. Side load

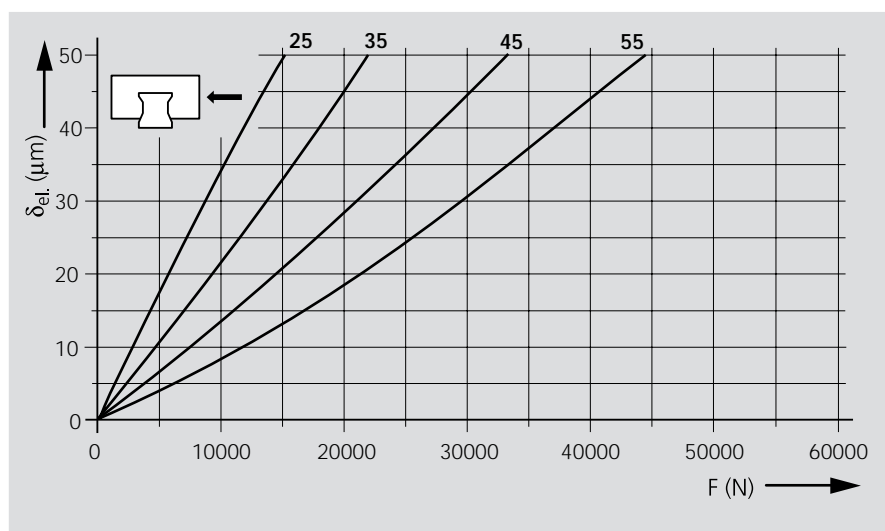

Legend

δ_{el} = elastic deflection

F = load

Rigidity of the Roller Rail System at 0.13 C preload

Runner block 1821-
Slimline, high
(sizes 25 to 55)

————— measured values
Runner block mounted using
6 screws of strength class 12.9

1. Down load

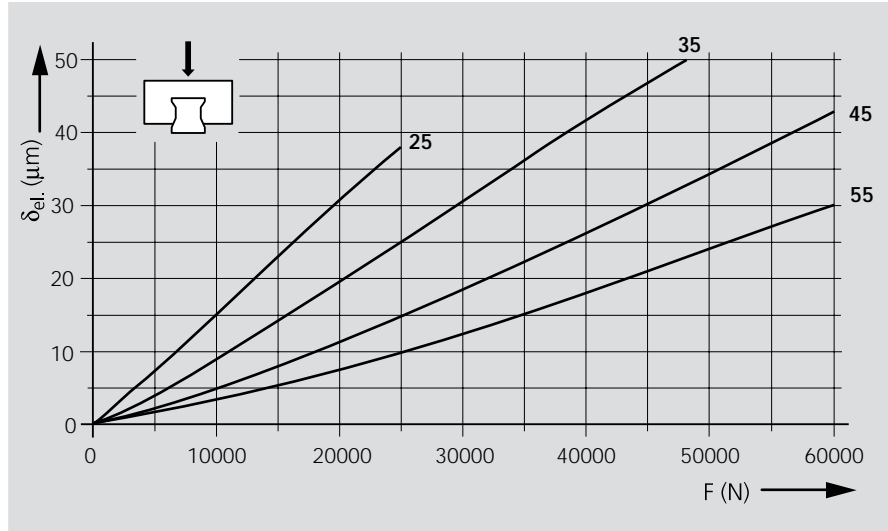

2. Lift-off load

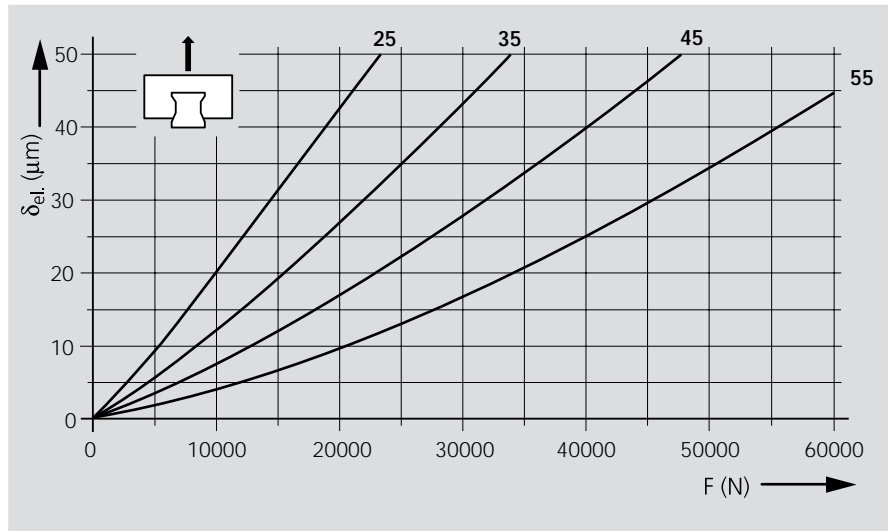

3. Side load

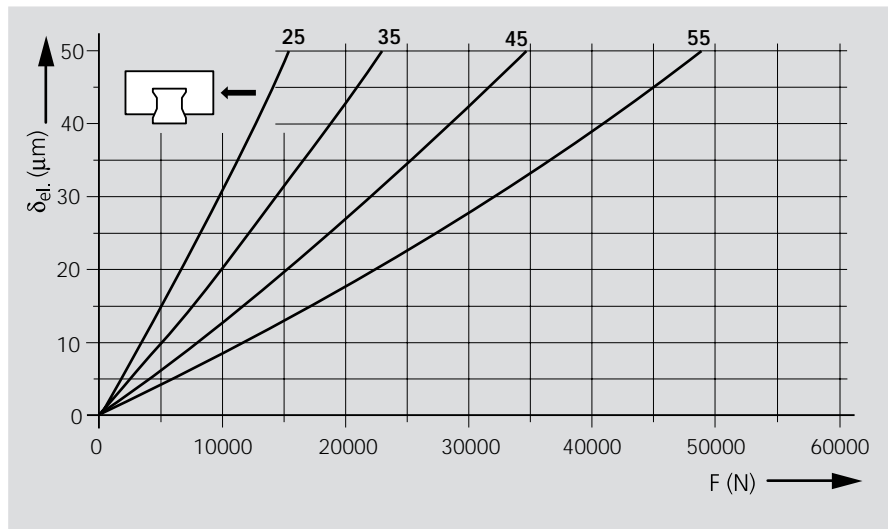

Legend

δ_{el.} = elastic deflection
F = load

Rexroth Roller Rail Systems

Technical Data – Standard Steel Runner Blocks

Rigidity of the Roller Rail System at 0.08 C preload

Runner block 1824-Slimline, high, long (sizes 25 to 65)

————— measured values

Runner block mounted using 6 screws of strength class 12.9

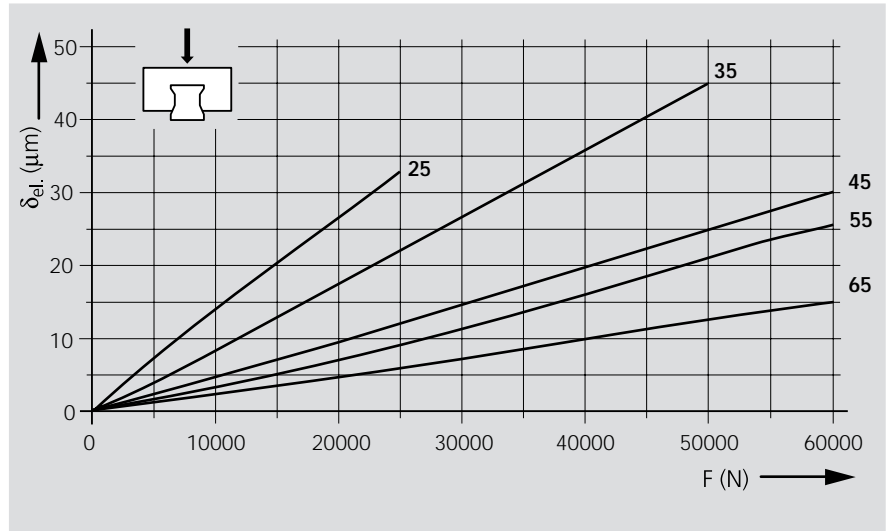

1. Down load

2. Lift-off load

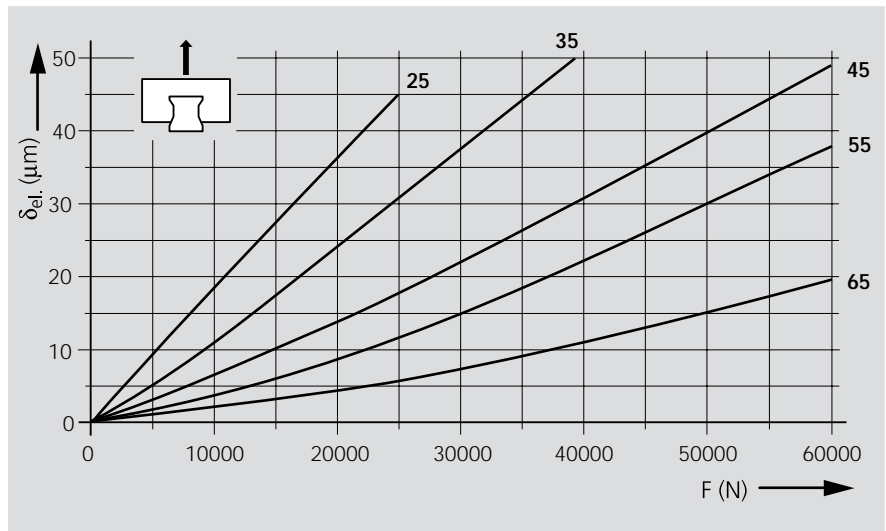

3. Side load

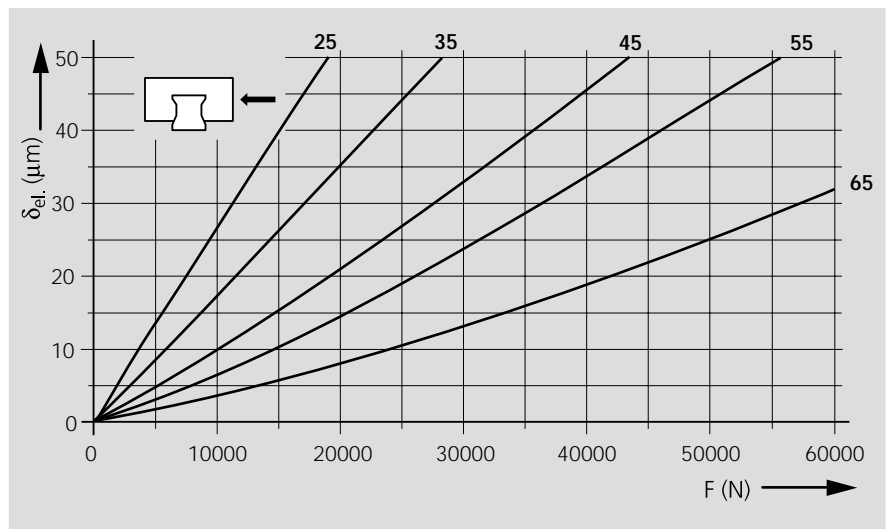

Legend

$\delta_{el.}$ = elastic deflection

F = load

Rigidity of the Roller Rail System at 0.13 C preload

Runner block 1824-
Slimline, high, long
(Sizes 25 to 65)

————— measured values
Runner block mounted using
6 screws of strength class 12.9

1. Down load

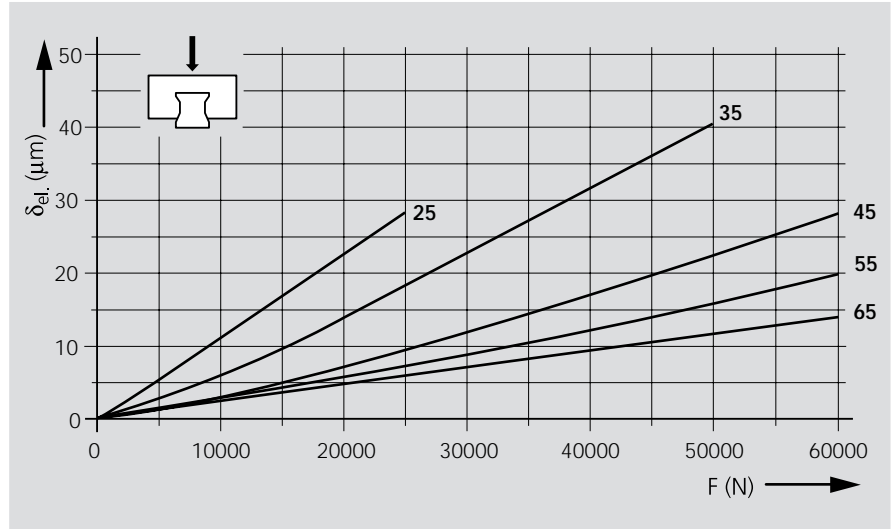

2. Lift-off load

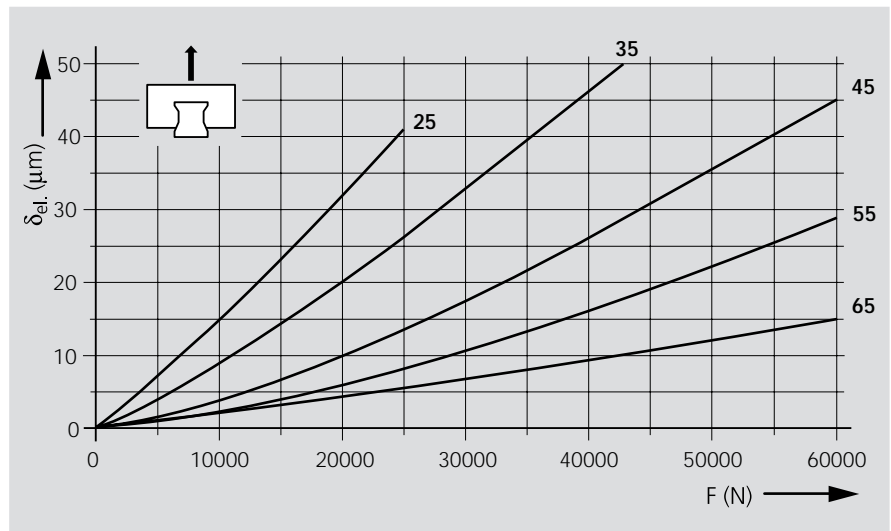

3. Side load

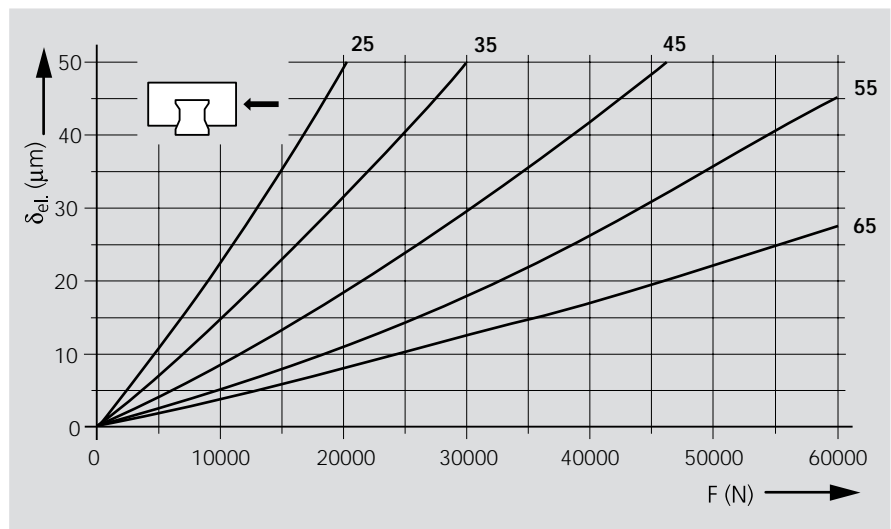

Legend

δ_{el.} = elastic deflection
F = load

Rexroth Roller Rail Systems

Mounting Instructions for Standard Roller Rail Systems

Reference edges, corner radii, screw sizes and tightening torques

Note

The indicated combinations represent examples. Basically, any runner block may be combined with any of the rail types offered.

The recommended limits for permissible side loads **without additional lateral retention** indicate the approximate upper limits for screws in two strength classes. In other cases, the permissible side load must be calculated from the screw tension force. This can be up to about 15% less when using screws in strength class 10.9 instead of 12.9.

⚠ Always check the strength factor of the screws in the case of high lift-off loads!

See "Load on the screw connections between the guide rail and the mounting base".

Dimensions and recommended limits for permissible side loads if no additional lateral retention is provided

- 1) For runner block mounting from above with only 4 O_4 screws:
 - Permissible side load 1/3 lower
 - Lower rigidity
- 2) For runner block mounting with 6 screws:
 - Tighten the centerline screws with the torque for strength class 8.8
- 3) For mounting with 2 O_2 screws and 4 O_1 screws
- 4) Calculated with friction coefficient $\mu = 0.12$
- 5) If clamping and braking units are used, the H_1 values from the "Clamping and Braking Units" catalog apply.

* Runner blocks 1821-, 1851-

**Runner blocks 1824-, 1853-

Tightening torques for mounting screws

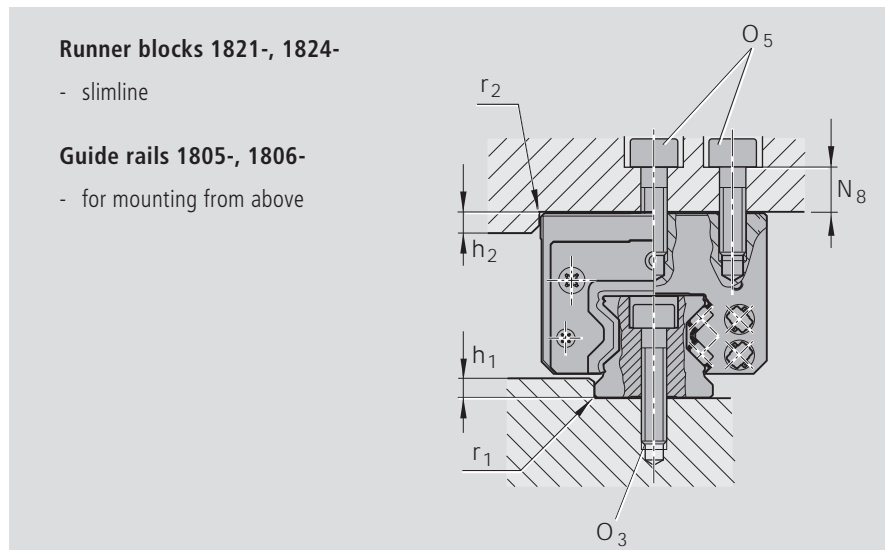
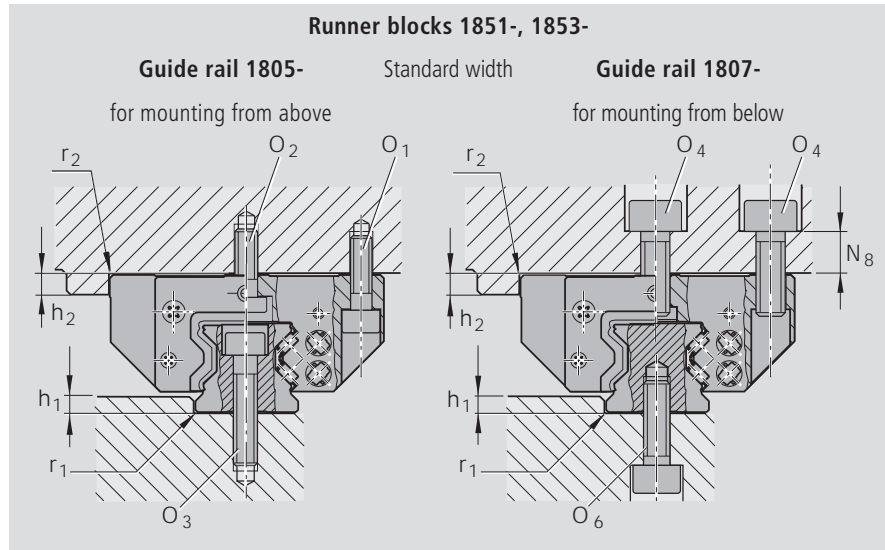

Size	h_1		r_1	h_2	r_2	O_1	$O_2^{2)}$	$O_4^{1)2)}$	O_5	O_3	O_6	N_8 (mm)
	min. (mm)	max. ⁵⁾ (mm)	max. (mm)	(mm)	max. (mm)	DIN 912 4 screws	DIN 6912 2 screws	DIN 912 6 screws	DIN 912 6 screws	DIN 912	DIN 912	
25	3.0	4.5	0.8	5	0.8	M6x20	M6x16	M8x20	M6x18	M6x30	M6x20	10
35	3.5	5.0	0.8	6	0.8	M8x25	M8x20	M10x25	M8x25	M8x35	M8x25	13
45	4.5	7.0	0.8	8	0.8	M10x30	M10x25	M12x30	M10x30	M12x45	M12x30	14
55	7.0	9.0	1.2	10	1.0	M12x40	M12x30	M14x40	M12x35	M14x50	M14x40	20
65	7.0	9.0	1.2	14	1.0	M14x45	M14x35	M16x45	M16x40	M16x60	M16x45	22

Screw strength class	Permissible side load if no lateral retention is provided ⁴⁾					
	Runner block			Rail		
8.8	*	0.09 C	0.13 C ³⁾	0.20 C	0.13 C	0.10 C
12.9	*	0.15 C	0.19 C ³⁾	0.30 C	0.22 C	0.17 C
8.8	**	0.07 C	0.11 C ³⁾	0.16 C	0.11 C	0.07 C
12.9	**	0.12 C	0.16 C ³⁾	0.23 C	0.18 C	0.12 C

	M6	M8	M10	M12	M14	M16
	8.8	9.5	23	46	80	125
	10.9	13.0	32	64	110	180
	12.9	16.0	39	77	135	215

Locating pins

If the recommended limits for permissible side loads are exceeded, the runner block must be additionally fixed.

Possible pin types:

- Taper pin (hardened) or
- Straight pin ISO 8734

Notes

Rough-drilled holes made for production reasons may exist at the recommended pin hole positions on the runner block center-line (dia. <math>< S_{10}</math>).

These may be bored open to accommodate the locating pins.

If the locating pins have to be driven in at another point, dimension E_2 must not be exceeded in the longitudinal direction (for dimension E_2 , see the tables for the individual runner block types).

Observe dimensions E_1 and E_4 !

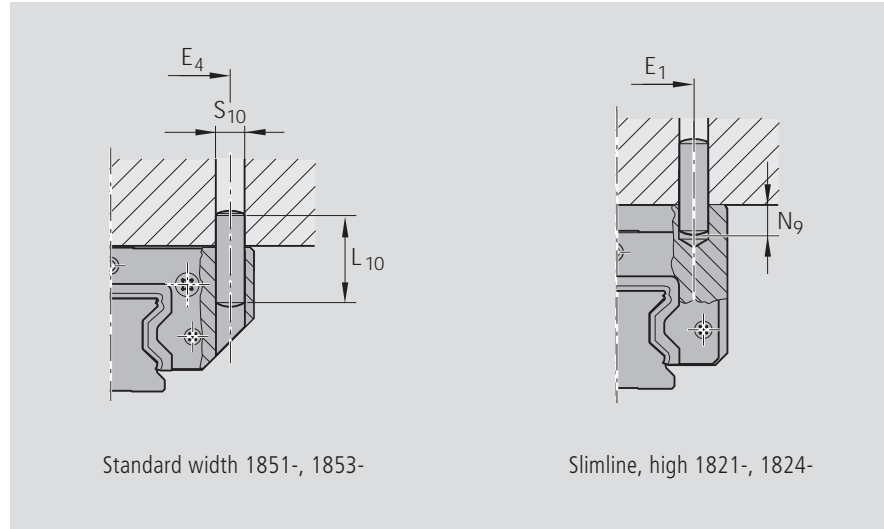

Size	Dimensions (mm)				
	Taper pin (hardened) or straight pin (ISO 8734)		E_1	E_4	N_9 (max)
S_{10}	L_{10}				
25	6	32	35	55	9
35	8	40	50	80	13
45	10	50	60	98	18
55	12	60	75	114	19
65	14	60	76	140	22

Instructions for mounting composite rails

Rails made up of two sections

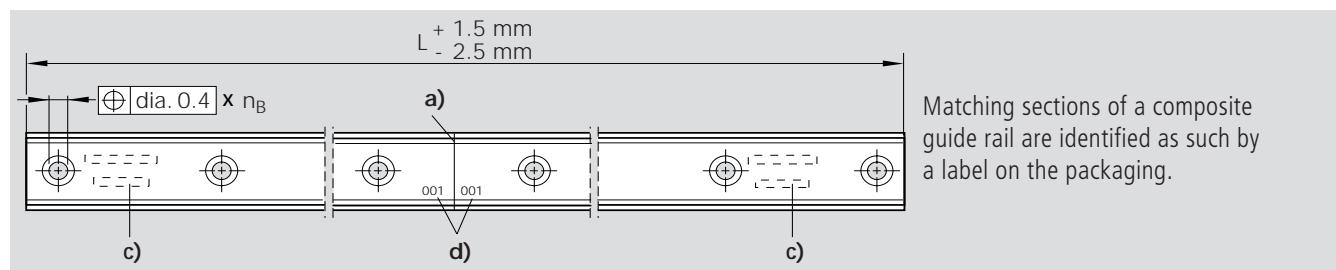

Matching sections of a composite guide rail are identified as such by a label on the packaging.

Rails made up of three or more sections

All sections of the same rail have the same number, which is marked on the top of the guide rail.

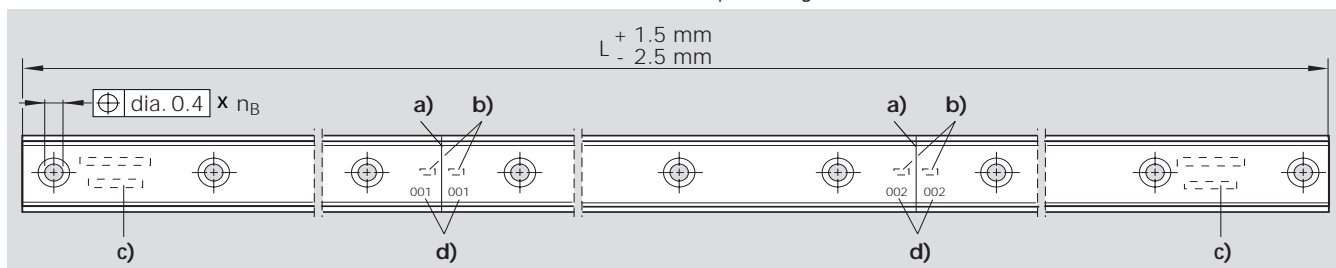

n_B = number of holes

- a) Joint
- b) Rail number
- c) Full rail identification on first and last sections
- d) Joint number

Note on guide rails with cover strip

For composite rails, a cover strip to cover the total length L is supplied separately along with the rails.

New: Adjusting shaft

The sections of composite rails can be aligned with the aid of an adjusting shaft. For more detailed information see "Accessories" and the Instructions for Roller Rail Systems.

Rexroth Roller Rail Systems

Standard Steel Runner Blocks

Runner block 1851-

Standard width

Special versions:

- with aluminum end caps
- hard chrome-plated

The part numbers for these versions are given on separate pages at the end of this section.

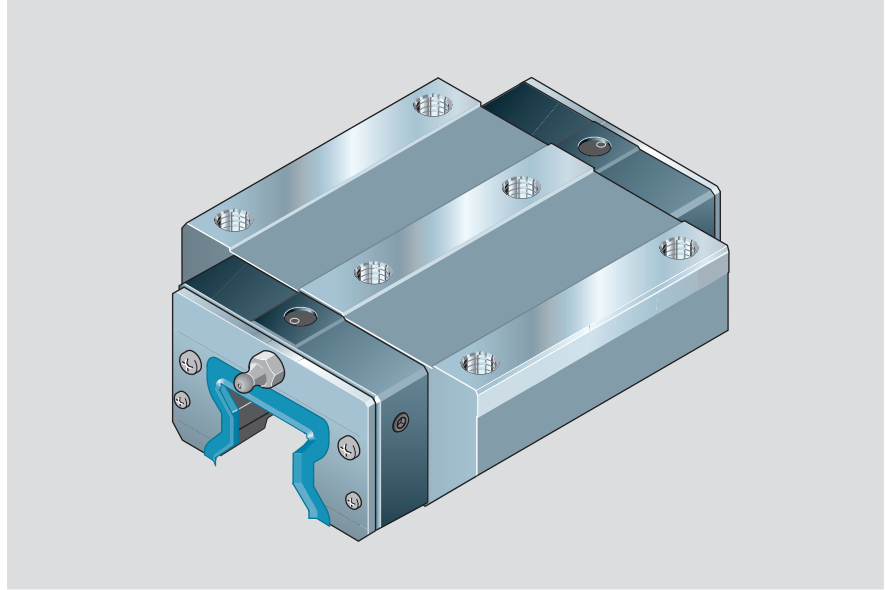

Part numbers

Recommended preload-accuracy class combinations:

Preload 0.08 C: H and P

Preload 0.13 C: P and SP

Runner block with preload 0.03 C on request.

Part number: 1851-.1.-10

Runner blocks with preload 0.08 C are preferred.





Size	Accuracy class	Part numbers	
		Preload 0.08 C	Preload 0.13 C
25	UP	1851-229-10	1851-239-10
	SP	1851-221-10	1851-231-10
	P	1851-222-10	1851-232-10
	H	1851-223-10	–
35	UP	1851-329-10	1851-339-10
	SP	1851-321-10	1851-331-10
	P	1851-322-10	1851-332-10
	H	1851-323-10	–
45	UP	1851-429-10	1851-439-10
	SP	1851-421-10	1851-431-10
	P	1851-422-10	1851-432-10
	H	1851-423-10	–
55	UP	1851-529-10	1851-539-10
	SP	1851-521-10	1851-531-10
	P	1851-522-10	1851-532-10
	H	1851-523-10	–
65	UP	1851-629-10	1851-639-10
	SP	1851-621-10	1851-631-10
	P	1851-622-10	1851-632-10
	H	1851-623-10	–

Note on dynamic load capacities and moments

The dynamic load capacities and moments are based on 100,000 m travel.

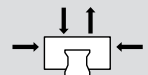
However, a travel of just 50,000 m is often taken as a basis. If this is the case, for comparison purposes:

Multiply values **C**, **M_t** and **M_L** from the Rexroth table by 1.23.

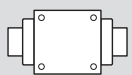
Size	Load capacities (N)		Moments (Nm)			
	 C dyn.	 C ₀ stat.	 M _t dyn.	 M _{t10} stat.	 M _L dyn.	 M _{L0} stat.
25	26900	53200	348	690	260	520
35	56300	113500	1114	2245	700	1400
45	92300	184800	2277	4559	1430	2860
55	128900	248600	3779	7288	2400	4620
65	207000	382000	7300	13500	4590	8470

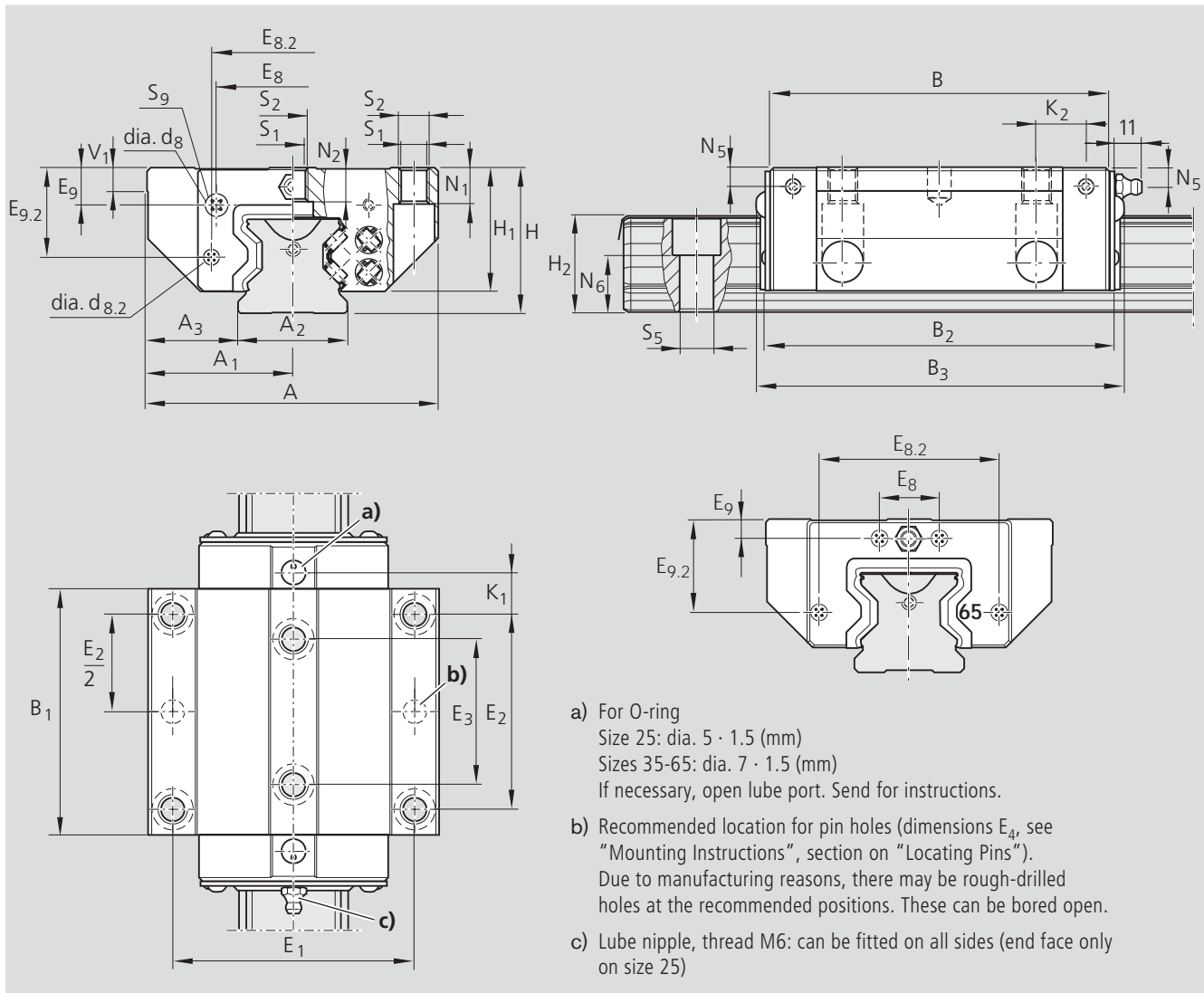

Size	Dimensions (mm)																	
	A	A ₁	A ₂	A ₃	B	B ₁	B ₂	B ₃	H	H ₁	H ₂ ¹⁾	H ₂ ²⁾	V ₁	d ₈	d _{8.2}	E ₁	E ₂	E ₃
25	70	35	23	23.5	91.0	63.5	93.0	97	36	30	23.55	23.40	7.5	5.7	–	57	45	40
35	100	50	34	33.0	114.0	79.6	116.0	121	48	41	31.10	30.80	8.0	5.7	5.2	82	62	52
45	120	60	45	37.5	140.0	101.5	144.0	150	60	51	39.10	38.80	10.0	7.6	5.7	100	80	60
55	140	70	53	43.5	166.5	123.1	170.5	177	70	58	47.85	47.55	12.0	9.5	5.7	116	95	70
65	170	85	63	53.5	206.0	146.0	216.5	218	90	76	58.15	57.85	15.0	7.6	7.6	142	110	82

¹⁾ Dimension H₂ with cover strip

²⁾ Dimension H₂ without cover strip

Size	Dimensions (mm)														Weight (kg)
	E ₈	E _{8.2}	E ₉	E _{9.2}	N ₁	N ₂	N ₅	N ₆ ^{±0.5}	S ₁	S ₂	S ₅	S ₉ ³⁾	K ₁	K ₂	
25	33.4	–	8.40	21.40	9	7.3	5.5	14.3	6.8	M8	7	M3-5 deep	14.10	–	0.8
35	50.3	56.6	13.10	29.10	12	11.0	7.0	19.4	8.6	M10	9	M3-5 deep	15.55	17.40	1.7
45	62.9	69.55	16.75	36.50	15	13.5	8.0	22.4	10.5	M12	14	M4-7 deep	17.45	20.35	3.3
55	74.2	81.60	18.95	40.75	18	13.7	9.0	28.7	12.5	M14	16	M5-8 deep	21.75	24.90	5.5
65	35.0	106.00	9.30	55.00	23	21.5	9.3	36.5	14.5	M16	18	M4-7 deep	29.80	33.00	12.0

³⁾ Thread for attachments

Rexroth Roller Rail Systems

Standard Steel Runner Blocks

Runner block 1853- Standard width, long

Special versions:

- with aluminum end caps
- hard chrome-plated

The part numbers for these versions are given on separate pages at the end of this section.

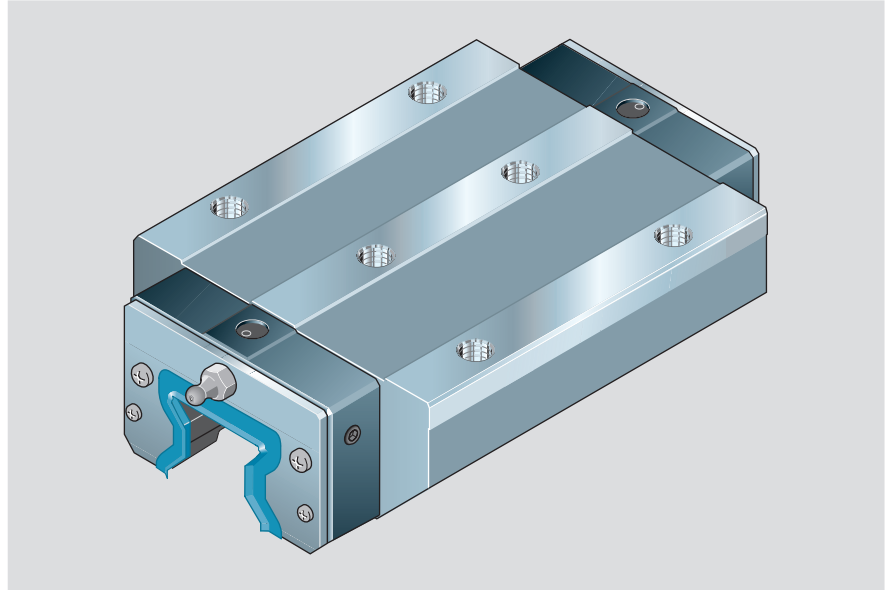

Part numbers

Recommended preload-accuracy class combinations:

Preload 0.08 C: H and P

Preload 0.13 C: P and SP

Runner block with preload 0.03 C on request.

Part number: 1853-.1.-10

Runner blocks with preload class 0.08 C are preferred.

Size	Accuracy class	Part numbers	
		Preload 0.08 C	Preload 0.13 C
25	UP	1853-229-10	1853-239-10
	SP	1853-221-10	1853-231-10
	P	1853-222-10	1853-232-10
	H	1853-223-10	–
35	UP	1853-329-10	1853-339-10
	SP	1853-321-10	1853-331-10
	P	1853-322-10	1853-332-10
	H	1853-323-10	–
45	UP	1853-429-10	1853-439-10
	SP	1853-421-10	1853-431-10
	P	1853-422-10	1853-432-10
	H	1853-423-10	–
55	UP	1853-529-10	1853-539-10
	SP	1853-521-10	1853-531-10
	P	1853-522-10	1853-532-10
	H	1853-523-10	–
65	UP	1853-629-10	1853-639-10
	SP	1853-621-10	1853-631-10
	P	1853-622-10	1853-632-10
	H	1853-623-10	–

Note on dynamic load capacities and moments

The dynamic load capacities and moments are based on 100,000 m travel.

However, a travel of just 50,000 m is often taken as a basis. If this is the case, for comparison purposes:

Multiply values C , M_t and M_L from the Rexroth table by 1.23.

Size	Load capacities (N)		Moments (Nm)			
	$C_{dyn.}$	$C_{stat.}$	$M_t_{dyn.}$	$M_{t0_{stat.}}$	$M_L_{dyn.}$	$M_{L0_{stat.}}$
25	33300	70000	432	908	420	900
35	69700	149300	1375	2953	1135	2430
45	119200	256600	2941	6331	2520	5430
55	165000	345300	4837	10122	4030	8440
65	265500	525600	9410	18630	7960	15760

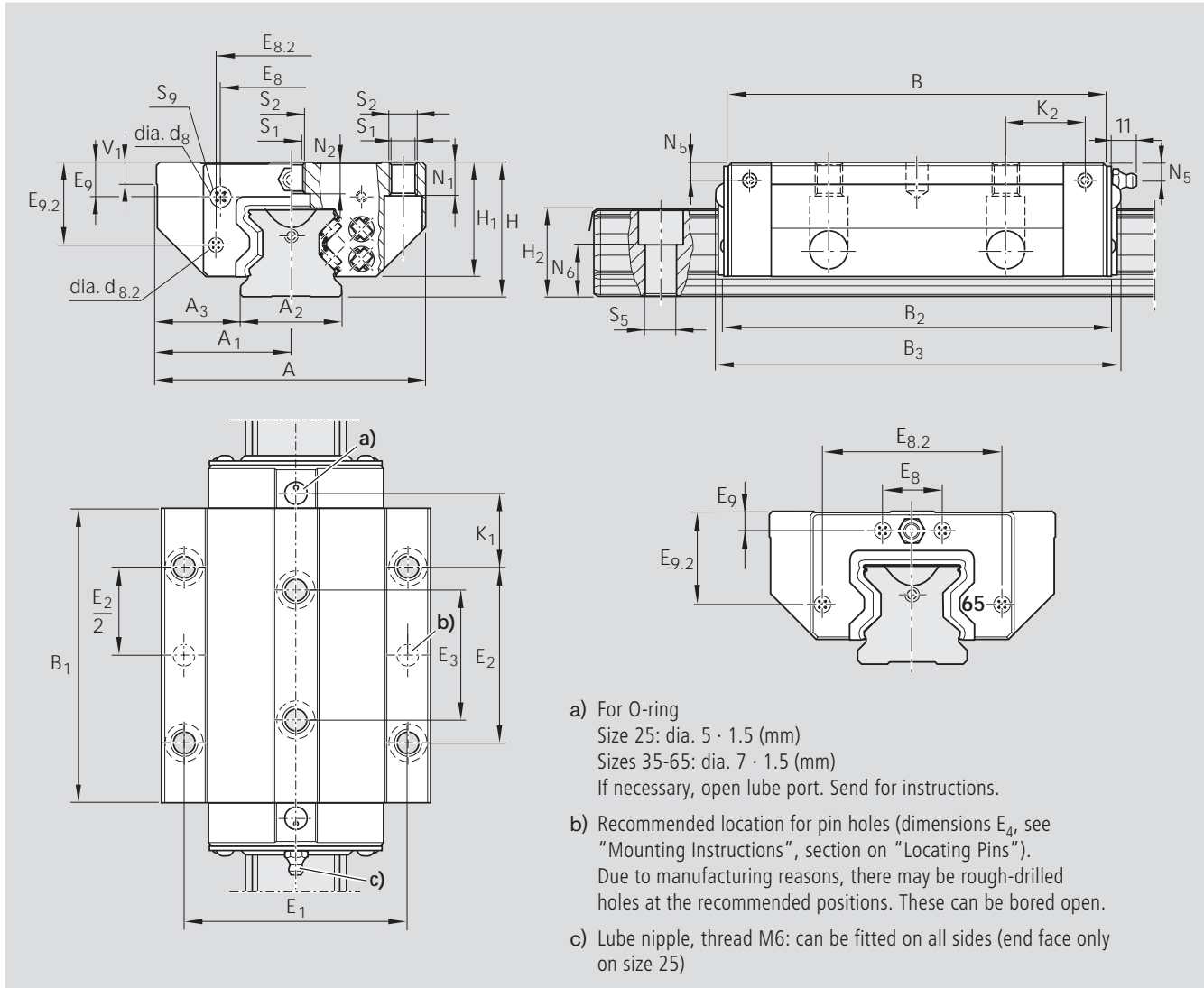

Size	Dimensions (mm)																	
	A	A ₁	A ₂	A ₃	B	B ₁	B ₂	B ₃	H	H ₁	H ₂ ¹⁾	H ₂ ²⁾	V ₁	d ₈	d _{8.2}	E ₁	E ₂	E ₃
25	70	35	23	23.5	109.0	81.5	111.0	115	36	30	23.55	23.40	7.5	5.7	–	57	45	40
35	100	50	34	33.0	138.0	103.6	140.0	145	48	41	31.10	30.80	8.0	5.7	5.2	82	62	52
45	120	60	45	37.5	172.5	134.0	176.5	183	60	51	39.10	38.80	10.0	7.6	5.7	100	80	60
55	140	70	53	43.5	205.5	162.1	209.5	216	70	58	47.85	47.55	12.0	9.5	5.7	116	95	70
65	170	85	63	53.5	254.0	194.0	258.5	264	90	76	58.15	57.85	15.0	7.6	7.6	142	110	82

¹⁾ Dimension H₂ with cover strip

²⁾ Dimension H₂ without cover strip

Size	Dimensions (mm)														Weight (kg)
	E ₈	E _{8.2}	E ₉	E _{9.2}	N ₁	N ₂	N ₅	N ₆ ^{±0.5}	S ₁	S ₂	S ₅	S ₉ ³⁾	K ₁	K ₂	
25	33.4	–	8.40	21.40	9	7.3	5.5	14.3	6.8	M8	7	M3-5deep	23.10	–	1.1
35	50.3	56.60	13.10	29.10	12	11.0	7.0	19.4	8.6	M10	9	M3-5deep	27.55	29.4	2.5
45	62.9	69.55	16.75	36.50	15	13.5	8.0	22.4	10.5	M12	14	M4-7deep	33.70	36.6	4.7
55	74.2	81.60	18.95	40.75	18	13.7	9.0	28.7	12.5	M14	16	M5-8deep	41.25	44.4	7.7
65	35.0	106.00	9.30	55.00	23	21.5	9.3	36.5	14.5	M16	18	M4-7deep	53.80	57.0	14.5

³⁾ Thread for attachments

Rexroth Roller Rail Systems

Standard Steel Runner Blocks

Runner block 1821- Slimline, high

Special versions:

- with aluminum end caps
- hard chrome-plated

The part numbers for these versions are given on separate pages at the end of this section.

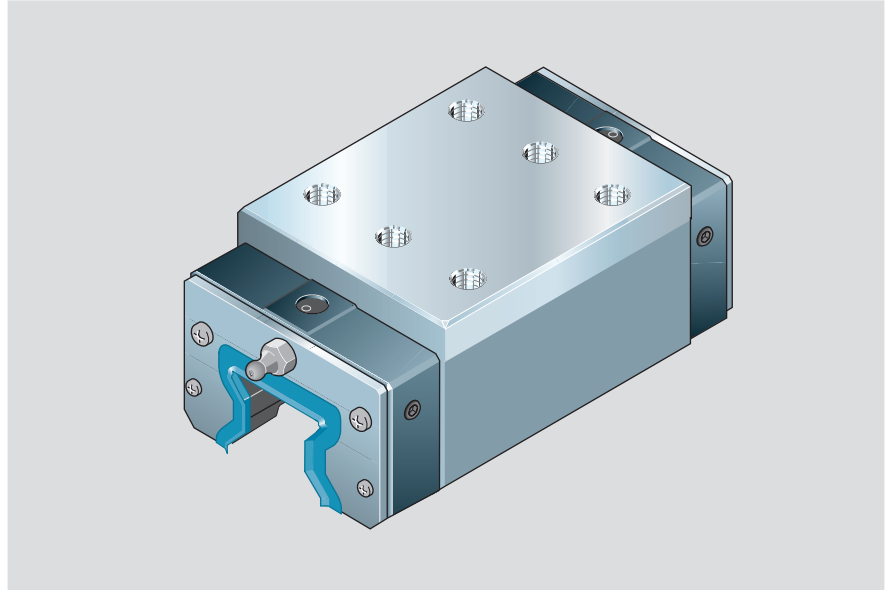

Part numbers

Recommended preload-accuracy class combinations:

Preload 0.08 C: H and P

Preload 0.13 C: P and SP

Runner block with preload 0.03 C on request.

Part number: 1821-.1.-10

Runner blocks with preload 0.08 C are preferred.

Size	Accuracy class	Part numbers	
		Preload 0.08 C	Preload 0.13 C
25	UP	1821-229-10	1821-239-10
	SP	1821-221-10	1821-231-10
	P	1821-222-10	1821-232-10
	H	1821-223-10	–
35	UP	1821-329-10	1821-339-10
	SP	1821-321-10	1821-331-10
	P	1821-322-10	1821-332-10
	H	1821-323-10	–
45	UP	1821-429-10	1821-439-10
	SP	1821-421-10	1821-431-10
	P	1821-422-10	1821-432-10
	H	1821-423-10	–
55	UP	1821-529-10	1821-539-10
	SP	1821-521-10	1821-531-10
	P	1821-522-10	1821-532-10
	H	1821-523-10	–

Note on dynamic load capacities and moments

The dynamic load capacities and moments are based on 100,000 m travel.

However, a travel of just 50,000 m is often taken as a basis. If this is the case, for comparison purposes:

Multiply values C , M_t and M_L from the Rexroth table by 1.23.

Size	Load capacities (N)		Moments (Nm)			
	C	C_0	M_t dyn.	M_{t0} stat.	M_L dyn.	M_{L0} stat.
25	26900	53200	348	690	260	520
35	56300	113500	1114	2245	700	1400
45	92300	184800	2277	4559	1430	2860
55	128900	248600	3779	7288	2400	4620

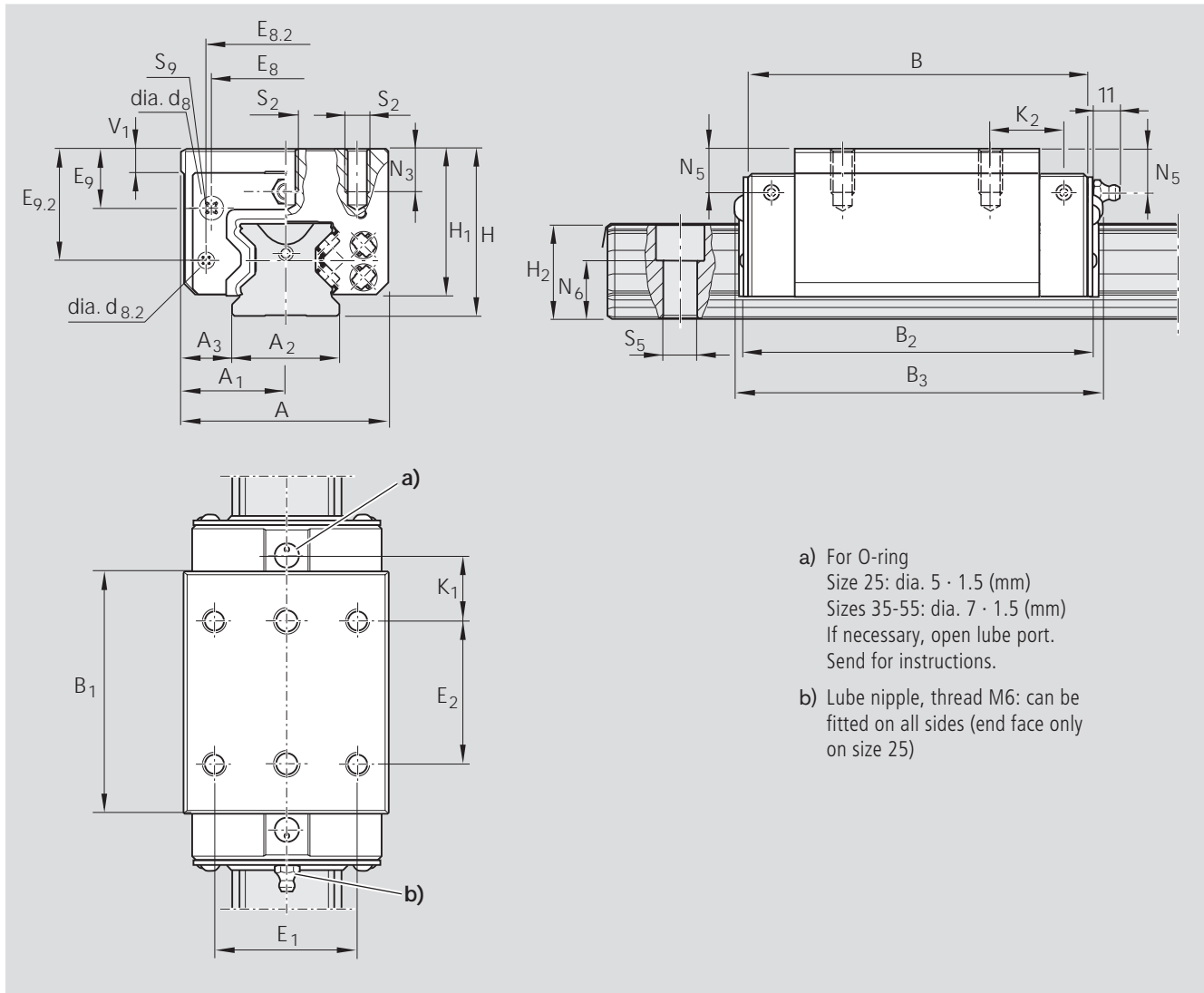

Size	Dimensions (mm)																
	A	A ₁	A ₂	A ₃	B	B ₁	B ₂	B ₃	H	H ₁	H ₂ ¹⁾	H ₂ ²⁾	V ₁	d ₈	d _{8.2}	E ₁	E ₂
25	48	24	23	12.5	91.0	63.5	93.0	97	40	34	23.55	23.40	7.5	5.7	–	35	35
35	70	35	34	18.0	114.0	79.6	116.0	121	55	48	31.10	30.80	8.0	5.7	5.2	50	50
45	86	43	45	20.5	140.0	101.5	144.0	150	70	61	39.10	38.80	10.0	7.6	5.7	60	60
55	100	50	53	23.5	166.5	123.1	170.5	177	80	68	47.85	47.55	12.0	9.5	5.7	75	75

¹⁾ Dimension H₂ with cover strip

²⁾ Dimension H₂ without cover strip

Size	Dimensions (mm)												Weight (kg)
	E ₈	E _{8.2}	E ₉	E _{9.2}	N ₃	N ₅	N ₆ ^{±0.5}	S ₂	S ₅	S ₉ ³⁾	K ₁	K ₂	
25	33.4	–	12.40	25.40	9	9.5	14.3	M6	7	M3-5deep	19.10	–	0.6
35	50.3	56.60	20.10	36.10	13	14.0	19.4	M8	9	M3-5deep	21.55	23.40	1.5
45	62.9	69.55	26.75	46.50	18	18.0	22.4	M10	14	M4-7deep	27.45	30.35	3.1
55	74.2	81.60	28.95	50.75	19	19.0	28.7	M12	16	M5-8deep	31.75	34.95	4.6

³⁾ Thread for attachments

Rexroth Roller Rail Systems

Standard Steel Runner Blocks

Runner block 1824-

Slimline, high, long
(size 65: slimline, long)

Special versions:

- with aluminum end caps
- hard chrome-plated

The part numbers for these versions are given on separate pages at the end of this section.

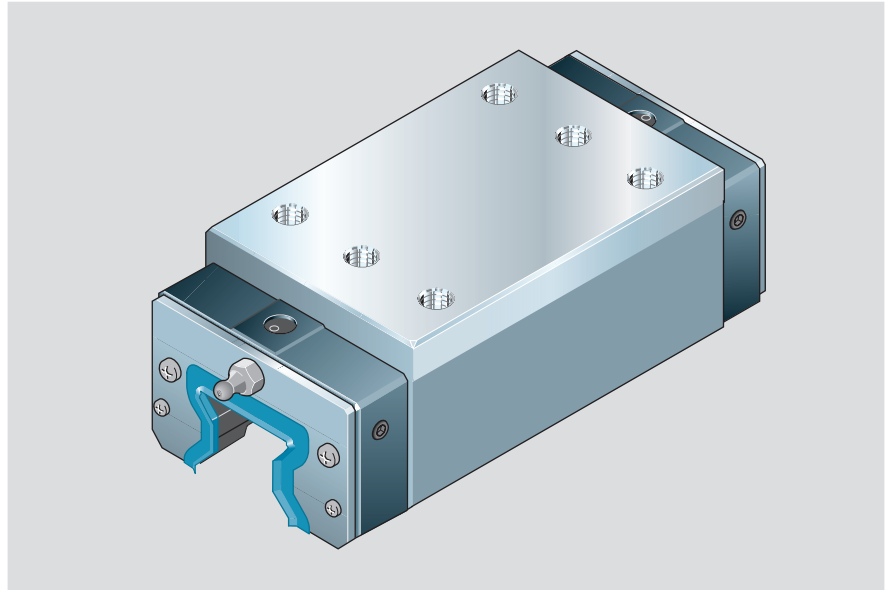

Part numbers

Recommended preload-accuracy class combinations:

Preload 0.08 C: H and P

Preload 0.13 C: P and SP

Runner block with preload 0.03 C on request.

Part number: 1824-.1.-10

Runner blocks with preload 0.08 C are preferred.

Size	Accuracy class	Part numbers	
		Preload 0.08 C	Preload 0.13 C
25	UP	1824-229-10	1824-239-10
	SP	1824-221-10	1824-231-10
	P	1824-222-10	1824-232-10
	H	1824-223-10	–
35	UP	1824-329-10	1824-339-10
	SP	1824-321-10	1824-331-10
	P	1824-322-10	1824-332-10
	H	1824-323-10	–
45	UP	1824-429-10	1824-439-10
	SP	1824-421-10	1824-431-10
	P	1824-422-10	1824-432-10
	H	1824-423-10	–
55	UP	1824-529-10	1824-539-10
	SP	1824-521-10	1824-531-10
	P	1824-522-10	1824-532-10
	H	1824-523-10	–
65	UP	1824-629-10	1824-639-10
	SP	1824-621-10	1824-631-10
	P	1824-622-10	1824-632-10
	H	1824-623-10	–

Note on dynamic load capacities and moments

The dynamic load capacities and moments are based on 100,000 m travel.

However, a travel of just 50,000 m is often taken as a basis. If this is the case, for comparison purposes:

Multiply values C , M_t and M_L from the Rexroth table by 1.23.

Size	Load capacities (N)		Moments (Nm)			
	C	C_0	M_t dyn.	M_{t0} stat.	M_L dyn.	M_{L0} stat.
25	33300	70000	432	908	420	900
35	69700	149300	1375	2953	1135	2430
45	119200	256600	2941	6331	2520	5430
55	165000	345300	4837	10122	4030	8440
65	265500	525600	9410	18630	7960	15760

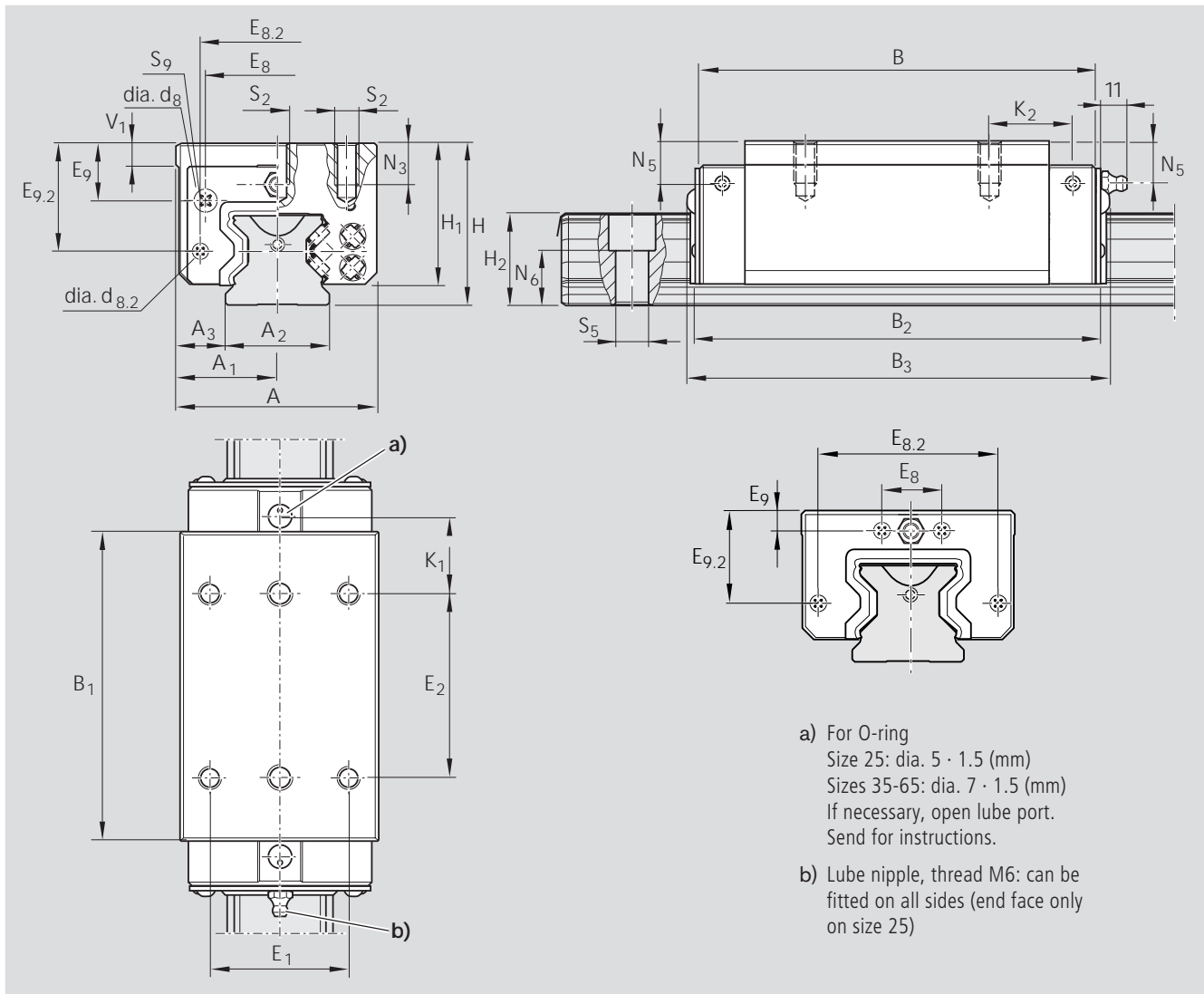

Dimensions (mm)																	
Size	A	A ₁	A ₂	A ₃	B	B ₁	B ₂	B ₃	H	H ₁	H ₂ ¹⁾	H ₂ ²⁾	V ₁	d ₈	d _{8.2}	E ₁	E ₂
25	48	24	23	12.5	109.0	81.5	111.0	115	40	34	23.55	23.40	7.5	5.7	–	35	50
35	70	35	34	18.0	138.0	103.6	140.0	145	55	48	31.10	30.80	8.0	5.7	5.2	50	72
45	86	43	45	20.5	172.5	134.0	176.5	183	70	61	39.10	38.80	10.0	7.6	5.7	60	80
55	100	50	53	23.5	205.5	162.1	209.5	216	80	68	47.85	47.55	12.0	9.5	5.7	75	95
65	126	63	63	31.5	254.0	194.0	258.5	264	90	76	58.15	57.85	15.0	7.6	7.6	76	120

¹⁾ Dimension H₂ with cover strip

²⁾ Dimension H₂ without cover strip

Dimensions (mm)														Weight (kg)
Size	E ₈	E _{8.2}	E ₉	E _{9.2}	N ₃	N ₅	N ₆ ^{±0.5}	S ₂	S ₅	S ₉ ³⁾	K ₁	K ₂		
25	33.4	–	12.40	25.40	9	9.5	14.3	M6	7	M3-5deep	20.60	–	0.9	
35	50.3	56.60	20.10	36.10	13	14.0	19.4	M8	9	M3-5deep	22.55	24.4	2.0	
45	62.9	69.55	26.75	46.50	18	18.0	22.4	M10	14	M4-7deep	33.70	36.6	4.2	
55	74.2	81.60	28.95	50.75	19	19.0	28.7	M12	16	M5-8deep	41.25	44.4	6.2	
65	35.0	106.00	9.30	55.00	21	9.3	36.5	M16	18	M4-7deep	48.80	52.0	12.0	

³⁾ Thread for attachments

Rexroth Roller Rail Systems

Standard Steel Runner Blocks for Wall Mounting

Runner block 1851-...-18

Standard width, for wall mounting

With two oil lube ports on each end face for targeted lubricant supply to the upper and lower raceways

Note: This runner block type has no top or side lube ports.

Size	Lube port spacing Dimensions in mm	
	N ₅	X
35*	7	32
45	8	40
55*	9	50

Size	Lube port size
35*	M6
45	M6
55*	M6

* In preparation

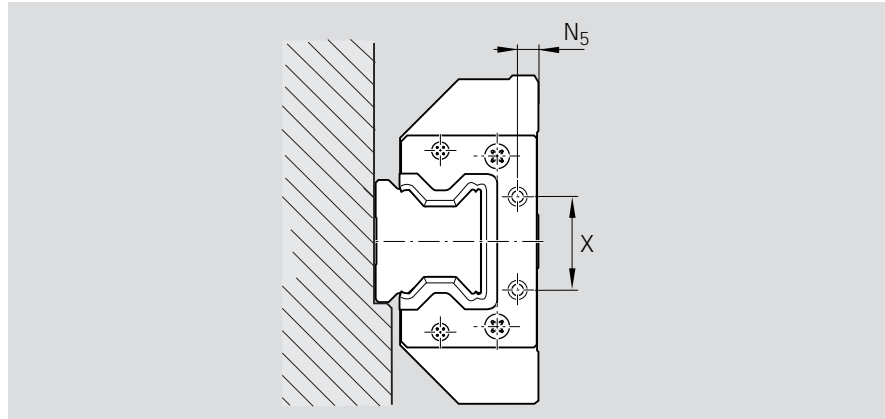

Size	Accuracy class ¹⁾	Part numbers	
		Preload 0.08 C	Preload 0.13 C
35*	SP	–	1851-331-18
	P	1851-322-18	–
45	SP	–	1851-431-18
	P	1851-422-18	–
55*	SP	–	1851-531-18
	P	1851-522-18	–

¹⁾ UP on request

Runner block 1853-...-18

Standard width, for wall mounting

With two oil lube ports on each end face for targeted lubricant supply to the upper and lower raceways

Note: This runner block type has no top or side lube ports.

Size	Lube port spacing Dimensions in mm	
	N ₅	X
35*	7	32
45	8	40
55*	9	50

Size	Lube port size
35*	M6
45	M6
55*	M6

* In preparation

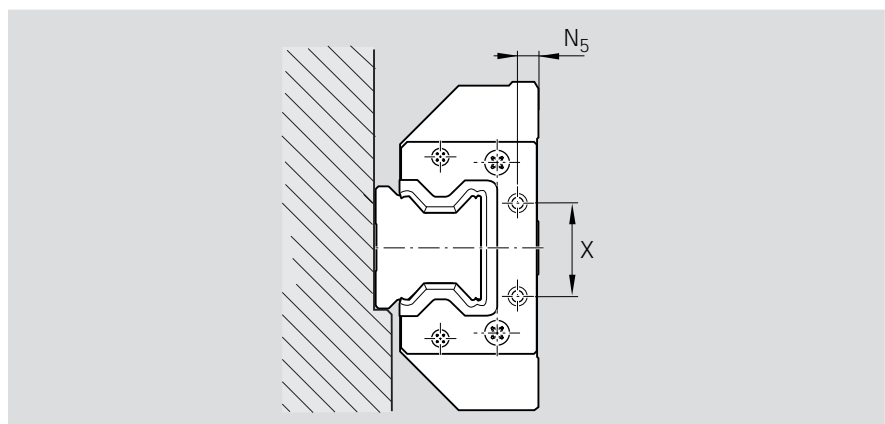

Size	Accuracy class ¹⁾	Part numbers	
		Preload 0.08 C	Preload 0.13 C
35*	SP	–	1853-331-18
	P	1853-322-18	–
45	SP	–	1853-431-18
	P	1853-422-18	–
55*	SP	–	1853-531-18
	P	1853-522-18	–

¹⁾ UP on request

Runner block 1821-...-18

Slimline, high, for wall mounting

With two oil lube ports on each end face for targeted lubricant supply to the upper and lower raceways

Note: This runner block type has no top or side lube ports.

Size	Lube port spacing Dimensions in mm	
	N ₅	X
35*	7	32
45	8	40
55*	9	50

Size	Lube port size
35*	M6
45	M6
55*	M6

* In preparation

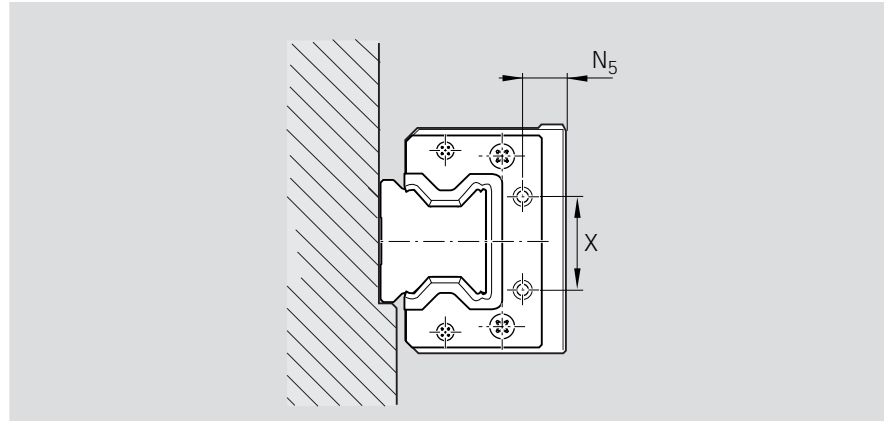

Size	Accuracy class ¹⁾	Part numbers	
		Preload 0.08 C	Preload 0.13 C
35*	SP	–	1821-331-18
	P	1821-322-18	–
45	SP	–	1821-431-18
	P	1821-422-18	–
55*	SP	–	1821-531-18
	P	1821-522-18	–

¹⁾ UP on request

Runner block 1824-...-18

Slimline, high, long, for wall mounting

With two oil lube ports on each end face for targeted lubricant supply to the upper and lower raceways

Note: This runner block type has no top or side lube ports.

Size	Lube port spacing Dimensions in mm	
	N ₅	X
35*	7	32
45	8	40
55*	9	50

Size	Lube port size
35*	M6
45	M6
55*	M6

* In preparation

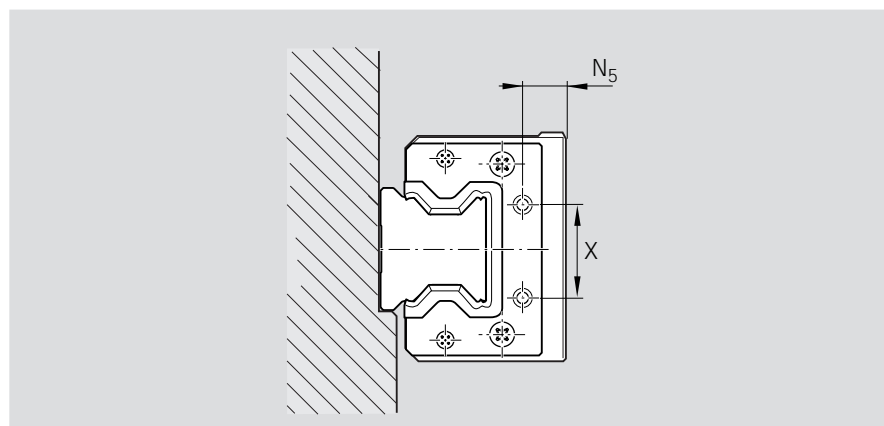

Size	Accuracy class ¹⁾	Part numbers	
		Preload 0.08 C	Preload 0.13 C
35*	SP	–	1824-331-18
	P	1824-322-18	–
45	SP	–	1824-431-18
	P	1824-422-18	–
55*	SP	–	1824-531-18
	P	1824-522-18	–

¹⁾ UP on request

Rexroth Roller Rail Systems

Standard Steel Runner Blocks with Aluminum End Caps

Runner block 1851-...-13

Standard width

With aluminum end caps

For dimensions, load capacities and moments, see runner block 1851-

Notes

For lubrication from above, remove screw plug.

For O-ring:

Sizes 35 and 55: dia. 7 · 1.5 (mm)

Sizes 45 and 65: dia. 10 · 1.5 (mm)

Aluminum end caps with integrated seal and end seal can also be ordered separately. See "Accessories / Spare Parts".

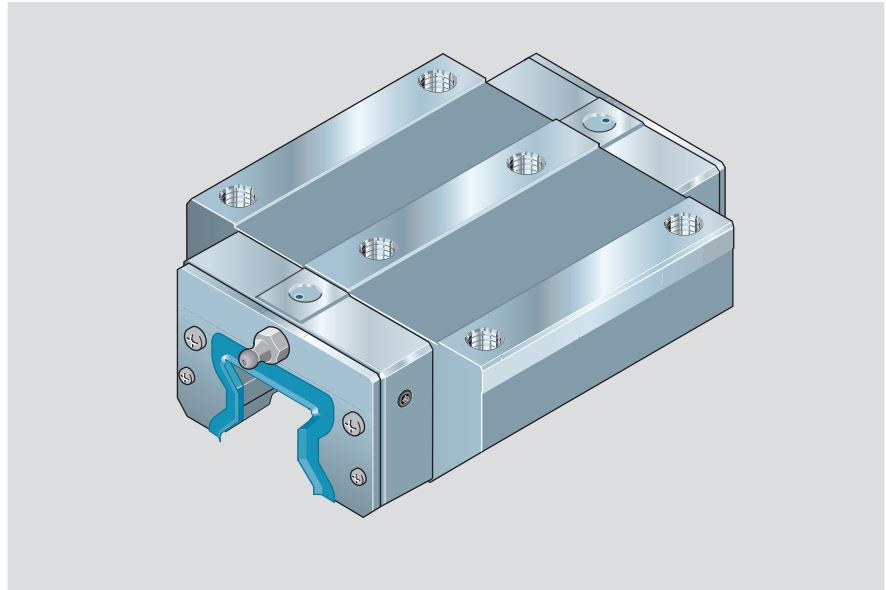

Part numbers

Size 25 in preparation

Size	Accuracy class	Part numbers	
		Preload 0.08 C	Preload 0.13 C
35	SP	–	1851-331-13
	P	1851-322-13	–
45	SP	–	1851-431-13
	P	1851-422-13	–
55	SP	–	1851-531-13
	P	1851-522-13	–
65	SP	–	1851-631-13
	P	1851-622-13	–

Standard Steel Runner Blocks with Aluminum End Caps

Runner block 1853-...-13

Standard width, long

With aluminum end caps

For dimensions, load capacities and moments, see runner block 1853-

Notes

For lubrication from above, remove screw plug.

For O-ring:

Sizes 35 and 55: dia. 7 · 1.5 (mm)

Sizes 45 and 65: dia. 10 · 1.5 (mm)

Aluminum end caps with integrated seal and end seal can also be ordered separately. See "Accessories/Spare Parts".

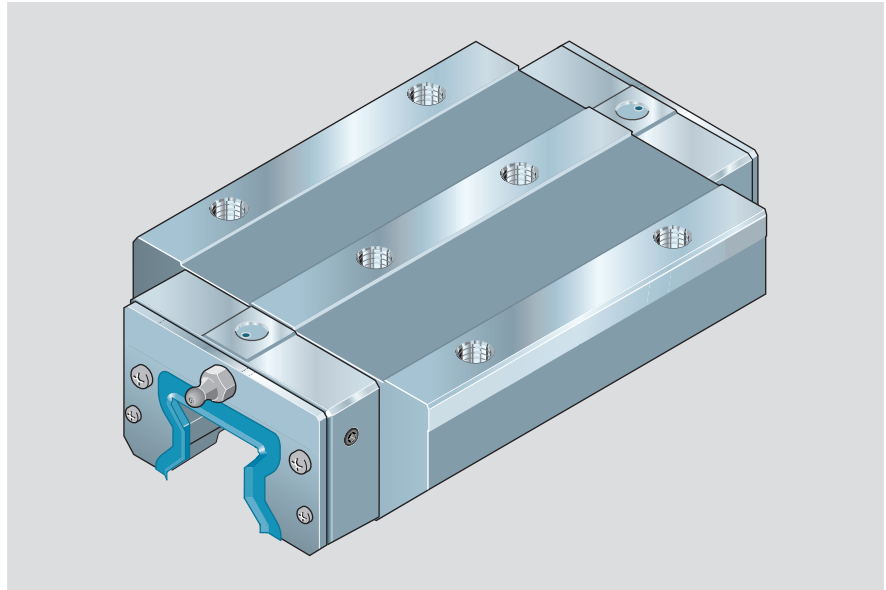

Part numbers

Size 25 in preparation

Size	Accuracy class	Part numbers	
		Preload 0.08 C	Preload 0.13 C
35	SP	–	1853-331-13
	P	1853-322-13	–
45	SP	–	1853-431-13
	P	1853-422-13	–
55	SP	–	1853-531-13
	P	1853-522-13	–
65	SP	–	1853-631-13
	P	1853-622-13	–

Rexroth Roller Rail Systems

Standard Steel Runner Blocks with Aluminum End Caps

Runner block 1821-...-13

Slimline, high

With aluminum end caps

For dimensions, load capacities and moments, see runner block 1821-

Notes

For lubrication from above, remove screw plug.

For O-ring:

Sizes 35 and 55: dia. 7 · 1.5 (mm)

Size 45: dia. 10 · 1.5 (mm)

Use lube adaptor (not included in supply scope, see "Accessories").

Aluminum end caps with integrated seal and end seal can also be ordered separately. See "Accessories / Spare Parts".

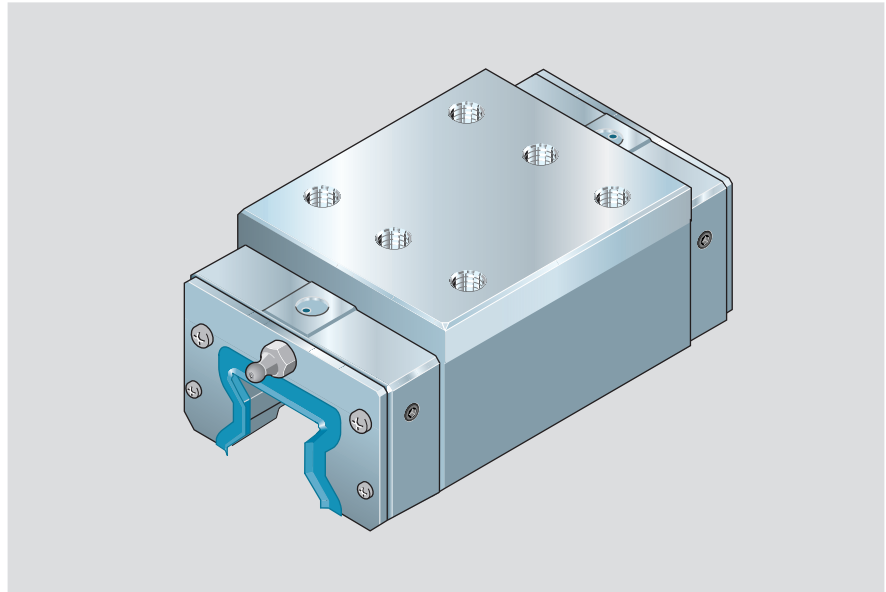

Part numbers

Size 25 in preparation

Size	Accuracy class	Part numbers	
		Preload 0.08 C	Preload 0.13 C
35	SP	–	1821-331-13
	P	1821-322-13	–
45	SP	–	1821-431-13
	P	1821-422-13	–
55	SP	–	1821-531-13
	P	1821-522-13	–

Standard Steel Runner Blocks with Aluminum End Caps

Runner block 1824-...-13

**Slimline, high, long
(size 65: slimline, long)**

With aluminum end caps

For dimensions, load capacities and moments, see runner block 1824-

Notes

For lubrication from above, remove screw plug.

For O-ring:

Sizes 35 and 55: dia. 7 · 1.5 (mm)

Sizes 45 and 65: dia. 10 · 1.5 (mm)

Use lube adaptor (not included in supply scope, see "Accessories").

Aluminum end caps with integrated seal and end seal can also be ordered separately. See "Accessories/Spare Parts".

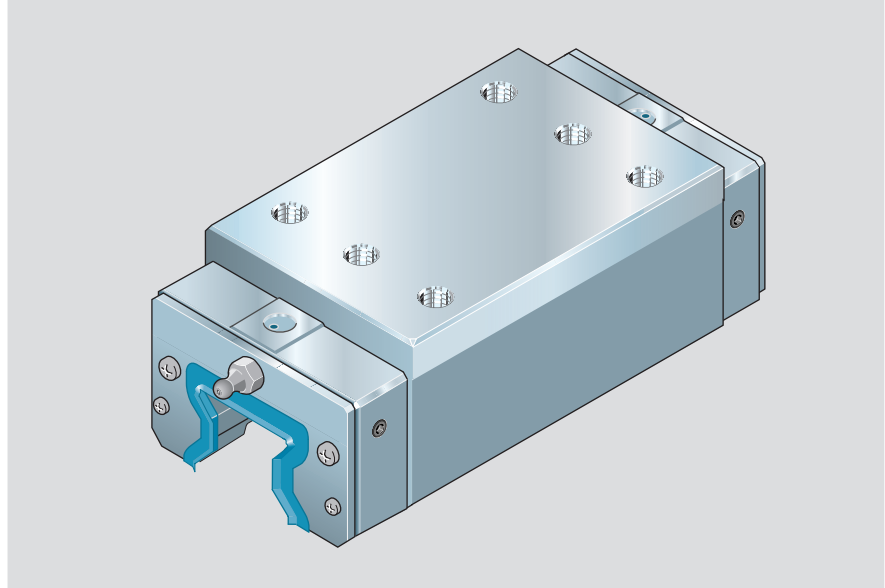

Part numbers

Size 25 in preparation

Size	Accuracy class	Part numbers	
		Preload 0.08 C	Preload 0.13 C
35	SP	–	1824-331-13
	P	1824-322-13	–
45	SP	–	1824-431-13
	P	1824-422-13	–
55	SP	–	1824-531-13
	P	1824-522-13	–
65	SP	–	1824-631-13
	P	1824-622-13	–

Rexroth Roller Rail Systems

Standard Steel Runner Blocks, Hard Chrome-Plated

Runner block 1851-...-60

Standard width
Hard chrome-plated

Note: For tolerances other than those specified here for dimensions H and A_3 , see the table of accuracy classes and their tolerances in the "Technical Data" section.

Combining a hard chrome-plated runner block with a hard chrome-plated guide rail results in a preload of approx. 0.1 C.

For other dimensions as well as load capacities and moments, see runner block 1851-

Hard chrome-plated runner blocks in accuracy class SP and P are available on request.

A version with aluminum end caps in sizes 35 to 65 is also available on request. Part numbers 18...-63.

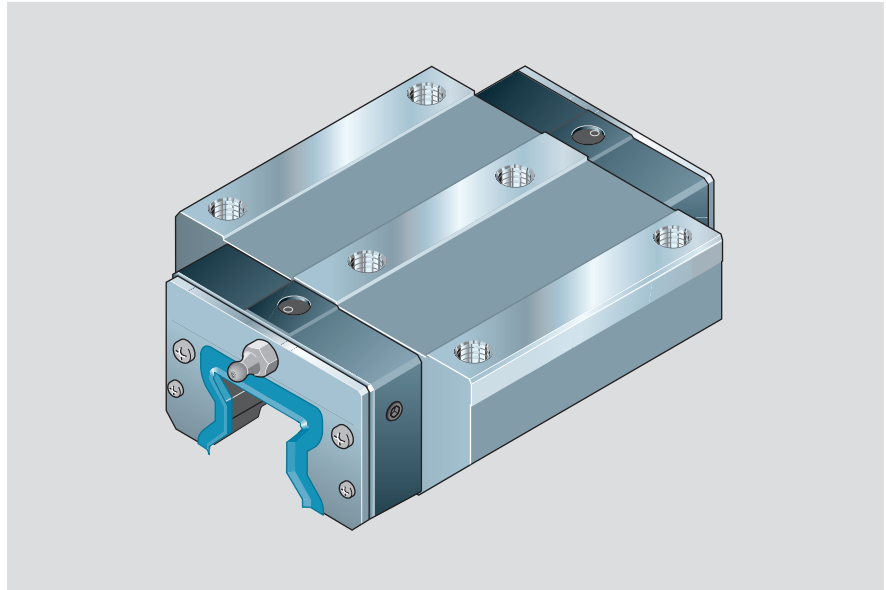

Size	Accuracy class	Part numbers	
		Preload 0.08 C	
25	H	1851-223-60	
35	H	1851-323-60	
45	H	1851-423-60	
55	H	1851-523-60	
65	H	1851-623-60	

Runner block 1853-...-60

Standard width, long
Hard chrome-plated

Note: For tolerances other than those specified here for dimensions H and A_3 , see the table of accuracy classes and their tolerances in the "Technical Data" section.

Combining a hard chrome-plated runner block with a hard chrome-plated guide rail results in a preload of approx. 0.1 C.

For other dimensions as well as load capacities and moments, see runner block 1853-

Hard chrome-plated runner blocks in accuracy class SP and P are available on request.

A version with aluminum end caps in sizes 35 to 65 is also available on request. Part numbers 18...-63.

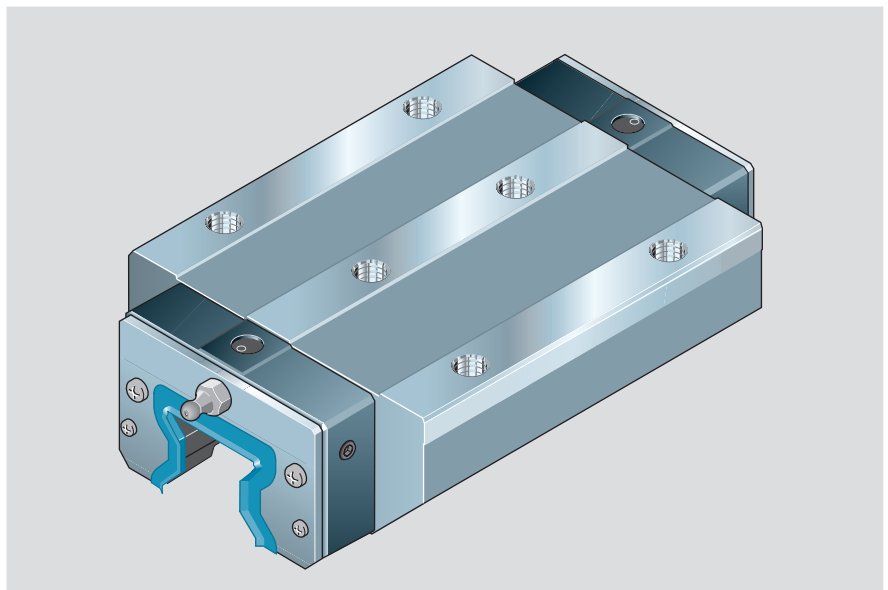

Size	Accuracy class	Part numbers	
		Preload 0.08 C	
25	H	1853-223-60	
35	H	1853-323-60	
45	H	1853-423-60	
55	H	1853-523-60	
65	H	1853-623-60	

Standard Steel Runner Blocks, Hard Chrome-Plated

Runner block 1821-...-60

**Slimline, high
Hard chrome-plated**

Note: For tolerances other than those specified here for dimensions H and A_3 , see the table of accuracy classes and their tolerances in the "Technical Data" section.

Combining a hard chrome-plated runner block with a hard chrome-plated guide rail results in a preload of approx. 0.1 C.

For other dimensions as well as load capacities and moments, see runner block 1821-

Hard chrome-plated runner blocks in accuracy class SP and P are available on request.

A version with aluminum end caps in sizes 35 to 55 is also available on request. Part numbers 18...-...-63.

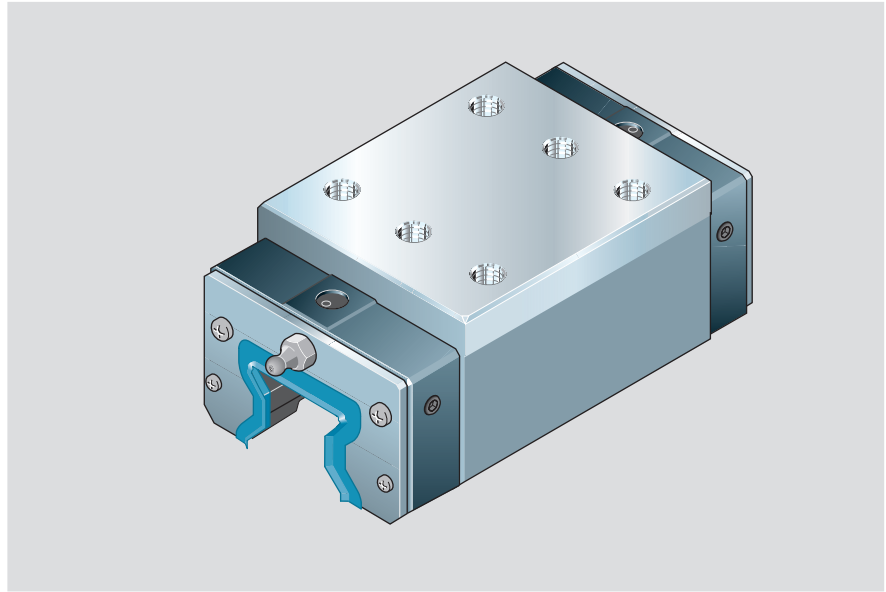

Size	Accuracy class	Part numbers	
		Preload 0.08 C	
25	H	1821-223-60	
35	H	1821-323-60	
45	H	1821-423-60	
55	H	1821-523-60	

Runner block 1824-...-60

**Slimline, high, long
(size 65: slimline, long)
Hard chrome-plated**

Note: For tolerances other than those specified here for dimensions H and A_3 , see the table of accuracy classes and their tolerances in the "Technical Data" section.

Combining a hard chrome-plated runner block with a hard chrome-plated guide rail results in a preload of approx. 0.1 C.

For other dimensions as well as load capacities and moments, see runner block 1824-

Hard chrome-plated runner blocks in accuracy class SP and P are available on request.

A version with aluminum end caps in sizes 35 to 55 is also available on request. Part numbers 18...-...-63.

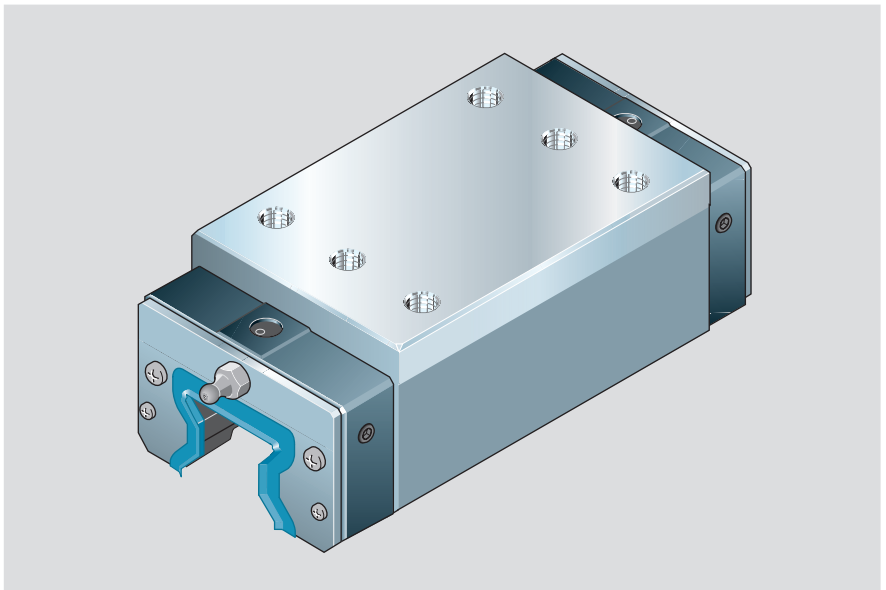

Size	Accuracy class	Part numbers	
		Preload 0.08 C	
25	H	1824-223-60	
35	H	1824-323-60	
45	H	1824-423-60	
55	H	1824-523-60	
65	H	1824-623-60	

Rexroth Roller Rail Systems

Product Overview – Standard Guide Rails

Proven cover strip for guide rail mounting holes:

- A *single* cover for all holes
- Stainless spring steel to EN 10088
- Easy to fit – simply clip on and secure

Guide rails with cover strip and plastic protective caps

- with tap holes at the end faces

Guide rails with cover strip, screw and washer

- with tap holes at the end faces

Guide rails with cover strip and strip clamp

- without tap holes at the end faces

Guide rails with plastic mounting hole plugs

Guide rails with steel mounting hole plugs

Guide rails for mounting from below

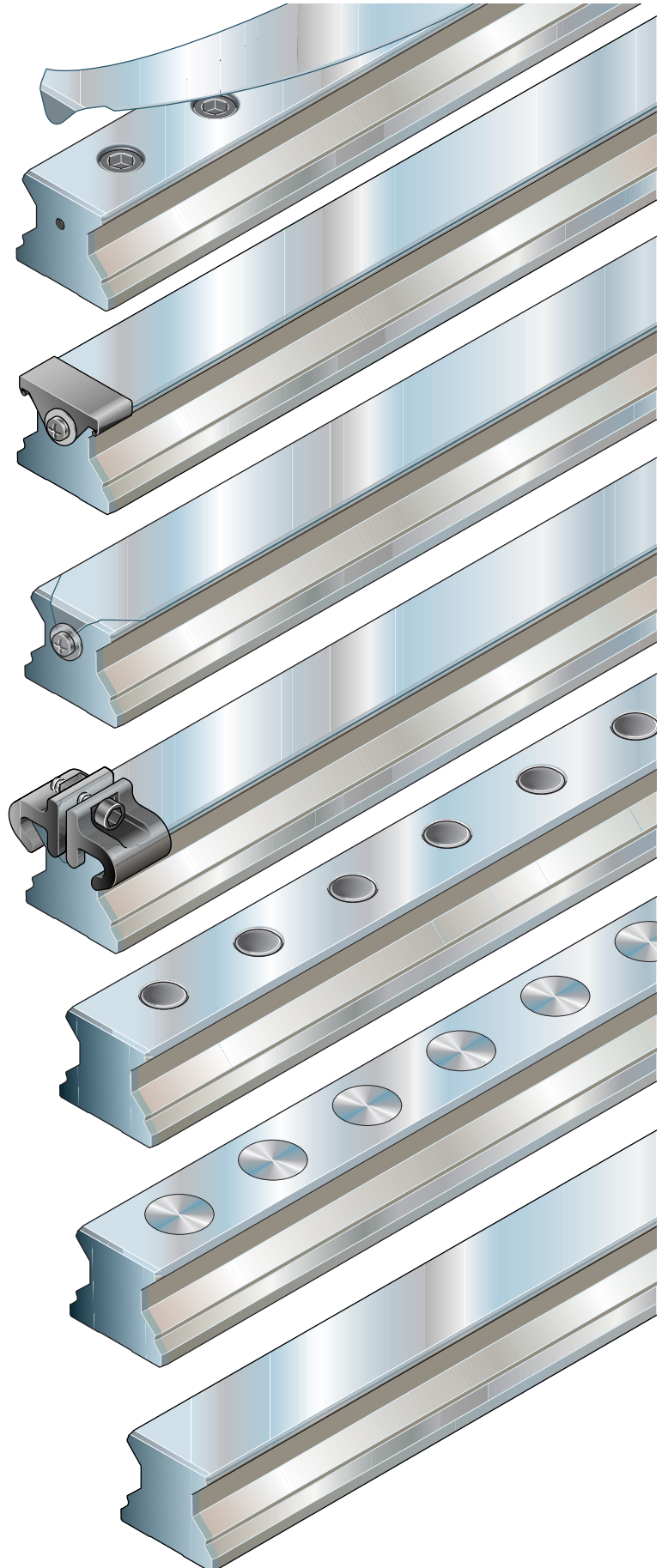

Ordering Examples – Standard Guide Rails

Ordering guide rails in recommended lengths

The following examples apply to all guide rail orders. Recommended rail lengths are delivered with priority.

From the desired length to the recommended length

$$L = \left(\frac{\text{desired length } L}{\text{hole spacing } T_2} \right)^* \cdot T_2 - 4$$

* round up to the next whole number

Example:

$$L = \left(\frac{1660 \text{ mm}}{40 \text{ mm}} \right) \cdot 40 \text{ mm} - 4 \text{ mm}$$

$$L = 42 \cdot 40 \text{ mm} - 4 \text{ mm}$$

$$L = 1676 \text{ mm}$$

Ordering example 1, up to L_{\max} :

- Guide rail size 35 with cover strip
- Accuracy class H
- Calculated rail length 1676 mm
($41 \cdot T_2$, preferred dimension
 $T_{15} = 18 \text{ mm}$;
number of holes $n_B = 42$)

Ordering data:

Part number, length (mm)

$T_1 / n_{T_2} \cdot T_2 / T_1$ (mm)

1805-363-61, 1676 mm

18 / 41 · 40 / 18 mm

Notes on ordering examples

- If the preferred dimension T_{15} cannot be used:
 - Select an end space T_1 between T_{15} and $T_{1 \min}$
 - Do not go below the minimum spacing $T_{1 \min}$!
- $T_1, T_{1 \min}, T_{15}$ are the same at either end of the rail.

Size	Accuracy class	Guide rail		Recommended rail lengths		
		one-piece Part number, Rail length L (mm)	composite Part number, Number of sections, Rail length L (mm)	Spacing T_2 (mm)	Number of holes n_B / rail length L (mm)	
25	UP	1805-269-31, ...	1805-269-3, ...	30	according to formula $L = n_B \cdot T_2 - 4$ up to 133/3986 max.	
	SP	1805-261-31, ...	1805-261-3, ...			
	P	1805-262-31, ...	1805-262-3, ...			
35	H	1805-263-31, ...	1805-263-3, ...	40	according to formula $L = n_B \cdot T_2 - 4$ up to 100/3996 max.	
	UP	1805-369-61, ...	1805-369-6, ...			
	SP	1805-361-61, ...	1805-361-6, ...			
	P	1805-362-61, ...	1805-362-6, ...			
45	H	1805-363-61, ...	1805-363-6, ...	52.5	according to formula $L = n_B \cdot T_2 - 4$ up to 76/3986 max.	
	UP	1805-469-61, ...	1805-469-6, ...			
	SP	1805-461-61, ...	1805-461-6, ...			
	P	1805-462-61, ...	1805-462-6, ...			
55	H	1805-463-61, ...	1805-463-6, ...	60	according to formula $L = n_B \cdot T_2 - 4$ up to 66/3956 max.	
	UP	1805-569-61, ...	1805-569-6, ...			
	SP	1805-561-61, ...	1805-561-6, ...			
	P	1805-562-61, ...	1805-562-6, ...			
65	H	1805-563-61, ...	1805-563-6, ...	75	according to formula $L = n_B \cdot T_2 - 4$ up to 53/3971 max.	
	UP	1805-669-61, ...	1805-669-6, ...			
	SP	1805-661-61, ...	1805-661-6, ...			
	P	1805-662-61, ...	1805-662-6, ...			
		H	1805-663-61, ...	1805-663-6, ...		

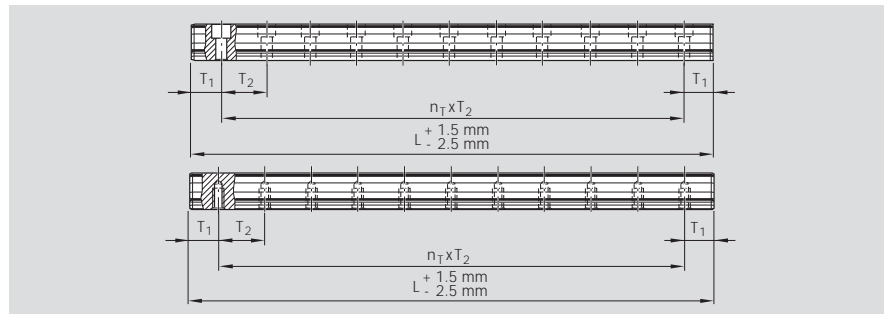

$L = n_B \cdot T_2 - 4$	L = rail length (mm)
or	T_2 = hole spacing*) (mm)
$L = n_{T_2} \cdot T_2 + 2 \cdot T_{15}$	T_{15} = preferred dimension*) (mm)
	n_B = number of holes
	n_{T_2} = number of spaces
	*) see tables for values

Ordering example 2, length $> L_{\max}$:

- Guide rail size 35 with cover strip
- Accuracy class H
- Calculated rail length 5036 mm,
2 sections
($125 \cdot T_2$, preferred dimension
 $T_{15} = 18 \text{ mm}$;
number of holes $n_B = 126$)

Ordering data:

Part number and number of sections,
length (mm)

$T_1 / n_{T_2} \cdot T_2 / T_1$ (mm)

1805-363-62, 5036 mm

18 / 125 · 40 / 18 mm

Rail lengths greater than L_{\max} are made up of matching rail sections mounted end to end.

Rexroth Roller Rail Systems

Standard Guide Rails

Guide rail 1805-.6. -

For mounting from above,
with cover strip of stainless spring
steel to EN 10088 and screw-down
protective caps

Observe the mounting instructions!

Send for the publication "Mounting
Instructions for the Cover Strip".

Special versions:

- Hard chrome-plated guide rails. For part numbers, see "Guide rail, hard chrome-plated, 1845-.5.-".
- Securing with screw and washer to be done by the customer. Screw and washer are available as accessories.

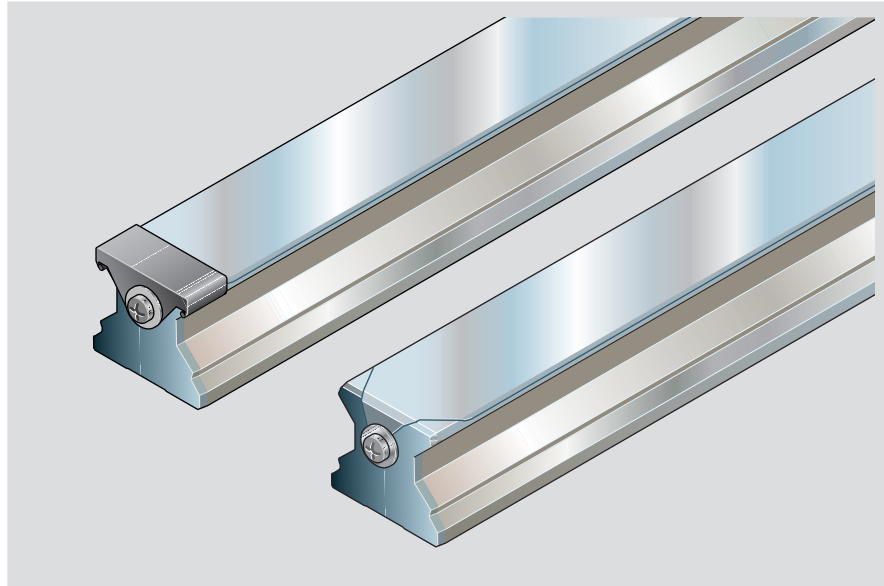

Part numbers and rail lengths

Size	Accuracy class	Guide rail		Recommended rail lengths	
		one-piece Part number, Rail length L (mm)	composite Part number, Number of sections, Rail length L (mm)	Spacing T_2 (mm)	Number of holes n_B / rail length L (mm)
25	UP	1805-269-31, ...	1805-269-3., ...	30	according to formula $L = n_B \cdot T_2 - 4$ up to 133/3986 max.
	SP	1805-261-31, ...	1805-261-3., ...		
	P	1805-262-31, ...	1805-262-3., ...		
	H	1805-263-31, ...	1805-263-3., ...		
35	UP	1805-369-61, ...	1805-369-6., ...	40	according to formula $L = n_B \cdot T_2 - 4$ up to 100/3996 max.
	SP	1805-361-61, ...	1805-361-6., ...		
	P	1805-362-61, ...	1805-362-6., ...		
	H	1805-363-61, ...	1805-363-6., ...		
45	UP	1805-469-61, ...	1805-469-6., ...	52.5	according to formula $L = n_B \cdot T_2 - 4$ up to 76/3986 max.
	SP	1805-461-61, ...	1805-461-6., ...		
	P	1805-462-61, ...	1805-462-6., ...		
	H	1805-463-61, ...	1805-463-6., ...		
55	UP	1805-569-61, ...	1805-569-6., ...	60	according to formula $L = n_B \cdot T_2 - 4$ up to 66/3956 max.
	SP	1805-561-61, ...	1805-561-6., ...		
	P	1805-562-61, ...	1805-562-6., ...		
	H	1805-563-61, ...	1805-563-6., ...		
65	UP	1805-669-61, ...	1805-669-6., ...	75	according to formula $L = n_B \cdot T_2 - 4$ up to 53/3971 max.
	SP	1805-661-61, ...	1805-661-6., ...		
	P	1805-662-61, ...	1805-662-6., ...		
	H	1805-663-61, ...	1805-663-6., ...		

Dimensions and weights

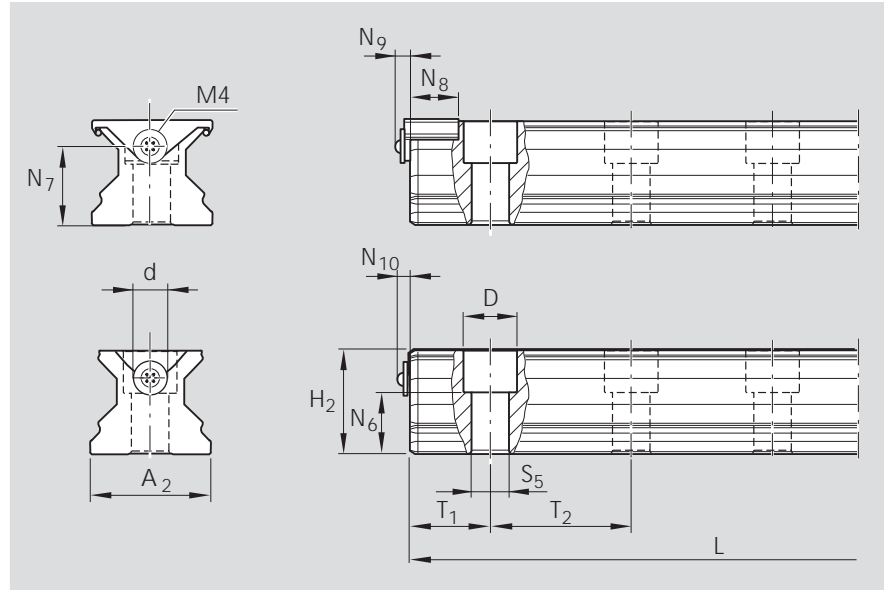

Size	Dimensions (mm)															Weight kg/m
	A ₂	H ₂ ¹⁾	N ₆ ^{±0.5}	N ₇	N ₈	N ₉	N ₁₀	d	D	S ₅	T _{1S} ^{+0.5²⁾-1.0}	T _{1 min} ³⁾	T ₂	L _{max} ⁴⁾		
25	23	23.55	14.3	15.0	15.2	6.5	4.10	12	11.0	7.0	13.00	13	30.0	4000	3.1	
35	34	31.10	19.4	22.0	18.0	7.0	4.10	15	15.0	9.0	18.00	16	40.0	4000	6.3	
45	45	39.10	22.4	30.0	20.0	7.0	4.10	15	20.0	14.0	24.25	18	52.5	4000	10.3	
55	53	47.85	28.7	30.0	20.0	7.0	4.35	20	24.0	16.0	28.00	20	60.0	4000	13.1	
65	63	58.15	36.5	40.0	20.0	7.0	4.35	20	26.0	18.0	35.50	21	75.0	4000	17.4	

- 1) Dimension H₂ with cover strip
Size 25 with 0.15 mm cover strip
Sizes 35 to 65 with 0.3 mm cover strip
- 2) Preferred dimension
- 3) Rails with T₁ smaller than T_{1 min} have no tap hole at the end face for securing the strip!
Secure the cover strip!
Observe mounting instructions!
The protective cap, washer and screw are included in the supply scope.
- 4) Sizes 35 to 65 in accuracy classes P and H are also available in lengths up to approx. 6000 mm.

Rexroth Roller Rail Systems

Standard Guide Rails

Guide rail 1805-3. -

For mounting from above,
with cover strip of stainless spring
steel to EN 10088 and strip clamps

Secure the cover strip!

Observe the mounting instructions!

Send for the publication "Mounting
Instructions for the Cover Strip".

The strip clamp is part of the supply
scope.

Special versions:

- Hard chrome-plated guide rails with
strip clamp are available on request.

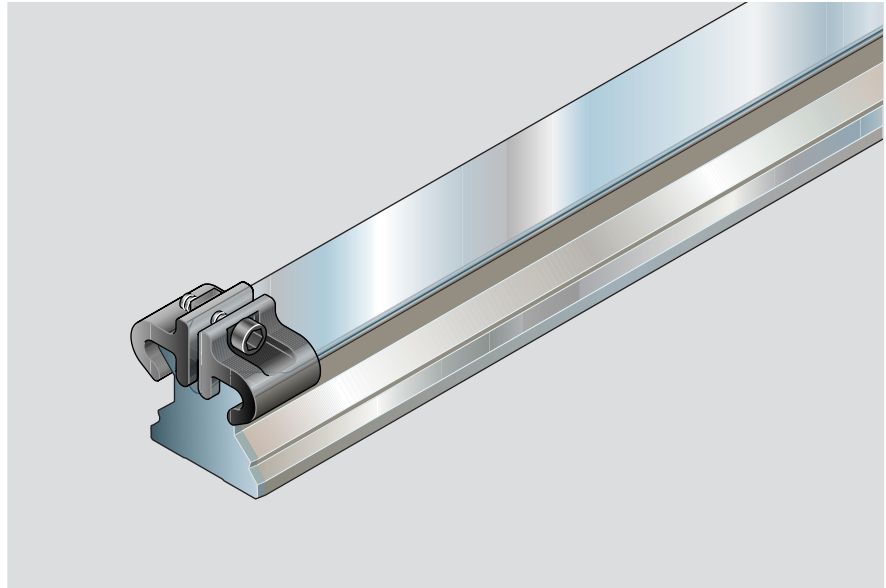

Part numbers and rail lengths

Size	Accuracy class	Guide rail		Recommended rail lengths	
		one-piece Part number, Rail length L (mm)	composite Part number, Number of sections, Rail length L (mm)	Spacing T_2 (mm)	Number of holes n_B / rail length L (mm)
25	UP	1805-239-31, ...	1805-239-3., ...	30	according to formula $L = n_B \cdot T_2 - 4$ up to 133/3986 max.
	SP	1805-231-31, ...	1805-231-3., ...		
	P	1805-232-31, ...	1805-232-3., ...		
	H	1805-233-31, ...	1805-233-3., ...		
35	UP	1805-339-61, ...	1805-339-6., ...	40	according to formula $L = n_B \cdot T_2 - 4$ up to 100/3996 max.
	SP	1805-331-61, ...	1805-331-6., ...		
	P	1805-332-61, ...	1805-332-6., ...		
	H	1805-333-61, ...	1805-333-6., ...		
45	UP	1805-439-61, ...	1805-439-6., ...	52.5	according to formula $L = n_B \cdot T_2 - 4$ up to 76/3986 max.
	SP	1805-431-61, ...	1805-431-6., ...		
	P	1805-432-61, ...	1805-432-6., ...		
	H	1805-433-61, ...	1805-433-6., ...		
55	UP	1805-539-61, ...	1805-539-6., ...	60	according to formula $L = n_B \cdot T_2 - 4$ up to 66/3956 max.
	SP	1805-531-61, ...	1805-531-6., ...		
	P	1805-532-61, ...	1805-532-6., ...		
	H	1805-533-61, ...	1805-533-6., ...		
65	UP	1805-639-61, ...	1805-639-6., ...	75	according to formula $L = n_B \cdot T_2 - 4$ up to 53/3971 max.
	SP	1805-631-61, ...	1805-631-6., ...		
	P	1805-632-61, ...	1805-632-6., ...		
	H	1805-633-61, ...	1805-633-6., ...		

Dimensions and weights

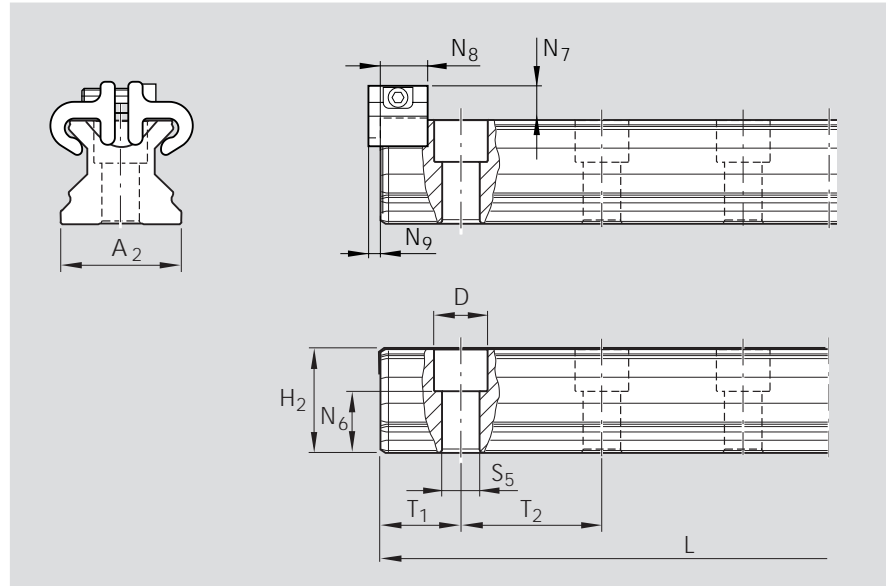

Size	Dimensions (mm)												Weight kg/m
	A ₂	H ₂ ¹⁾	N ₆ ^{±0.5}	N ₇ ²⁾	N ₈	N ₉	D	S ₅	T _{1S} ^{+0.5³⁾} _{-1.0}	T _{1 min}	T ₂	L _{max} ⁴⁾	
25	23	23.55	14.3	8.2	13.0	2.0	11.0	7.0	13.00	13	30.0	4000	3.1
35	34	31.10	19.4	11.7	16.0	2.2	15.0	9.0	18.00	16	40.0	4000	6.3
45	45	39.10	22.4	12.5	18.0	2.2	20.0	14.0	24.25	18	52.5	4000	10.3
55	53	47.85	28.7	14.0	17.0	3.2	24.0	16.0	28.00	20	60.0	4000	13.1
65	63	58.15	36.5	15.0	17.0	3.2	26.0	18.0	35.50	21	75.0	4000	17.4

- 1) Dimension H₂ with cover strip
Size 25 with 0.15 mm cover strip
Sizes 35 to 65 with 0.3 mm cover strip
- 2) Dimension N₇ with cover strip
- 3) Preferred dimension
- 4) Sizes 35 to 65 in accuracy classes P and H are also available in lengths up to approx. 6000 mm.

Rexroth Roller Rail Systems

Standard Guide Rails

Guide rail 1805-2. -

For mounting from above,
for cover strip
(not included)

- The cover strip and strip clamp or protective caps must be ordered separately. For part numbers and dimensions see "Accessories".

Special versions:

- hard chrome-plated

The part numbers are given on separate pages at the end of this section.

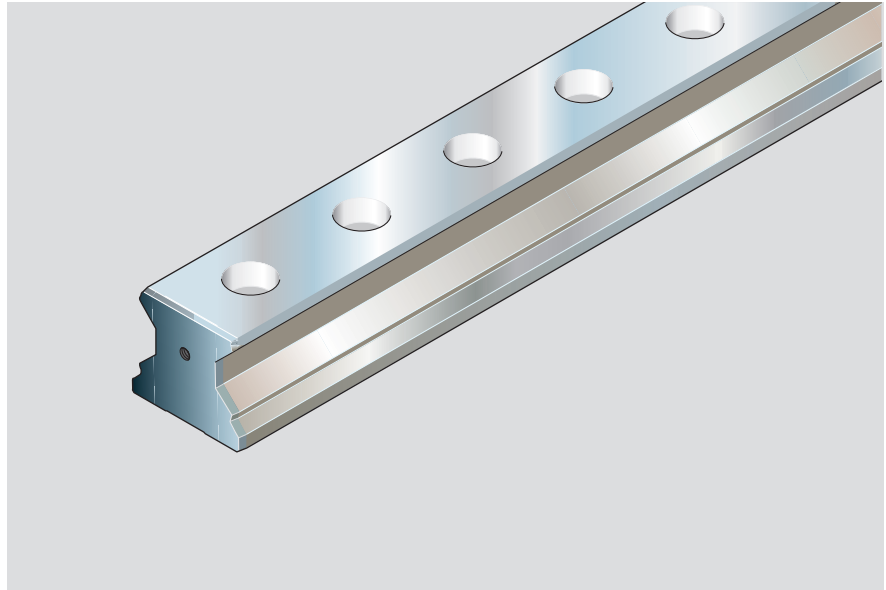

Part numbers and rail lengths

Size	Accuracy class	Guide rail		Spacing T_2 (mm)	Recommended rail lengths Number of holes n_B / rail length L (mm)
		one-piece Part number, Rail length L (mm)	composite Part number, Number of sections, Rail length L (mm)		
25	UP	1805-229-31, ...	1805-229-3., ...	30	according to formula $L = n_B \cdot T_2 \dots 4$ up to 133 / 3986 max.
	SP	1805-221-31, ...	1805-221-3., ...		
	P	1805-222-31, ...	1805-222-3., ...		
	H	1805-223-31, ...	1805-223-3., ...		
35	UP	1805-329-31, ...	1805-329-3., ...	40	according to formula $L = n_B \cdot T_2 \dots 4$ up to 100 / 3996 max.
	SP	1805-321-31, ...	1805-321-3., ...		
	P	1805-322-31, ...	1805-322-3., ...		
	H	1805-323-31, ...	1805-323-3., ...		
45	UP	1805-429-31, ...	1805-429-3., ...	52.5	according to formula $L = n_B \cdot T_2 \dots 4$ up to 76 / 3986 max.
	SP	1805-421-31, ...	1805-421-3., ...		
	P	1805-422-31, ...	1805-422-3., ...		
	H	1805-423-31, ...	1805-423-3., ...		
55	UP	1805-529-31, ...	1805-529-3., ...	60	according to formula $L = n_B \cdot T_2 \dots 4$ up to 66 / 3956 max.
	SP	1805-521-31, ...	1805-521-3., ...		
	P	1805-522-31, ...	1805-522-3., ...		
	H	1805-523-31, ...	1805-523-3., ...		
65	UP	1805-629-31, ...	1805-629-3., ...	75	according to formula $L = n_B \cdot T_2 \dots 4$ up to 53 / 3971 max.
	SP	1805-621-31, ...	1805-621-3., ...		
	P	1805-622-31, ...	1805-622-3., ...		
	H	1805-623-31, ...	1805-623-3., ...		

Dimensions and weights

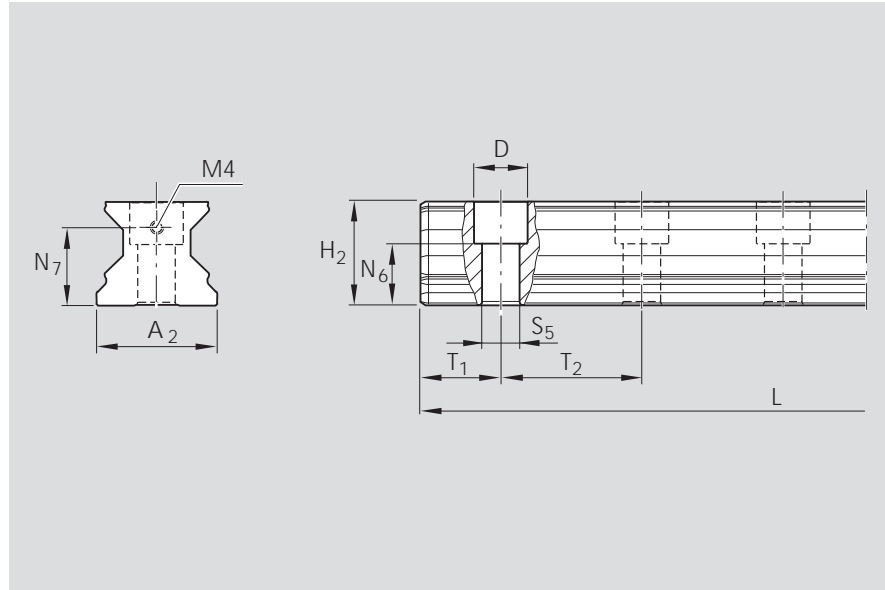

Size	Dimensions (mm)										Weight kg/m
	A ₂	H ₂ ¹⁾	N ₆ ^{±0.5}	N ₇	D	S ₅	T _{1S-1.0} ^{+0.5²⁾}	T _{1 min} ³⁾	T ₂	L _{max} ⁴⁾	
25	23	23.40	14.3	15.0	11	7	13.00	13	30.0	4000	3.1
35	34	30.80	19.4	22.0	15	9	18.00	16	40.0	4000	6.3
45	45	38.80	22.4	30.0	20	14	24.25	18	52.5	4000	10.3
55	53	47.55	28.7	30.0	24	16	28.00	20	60.0	4000	13.1
65	63	57.85	36.5	40.0	26	18	35.50	21	75.0	4000	17.4

- 1) Dimension H₂ without cover strip
- 2) Preferred dimension
- 3) Rails with T₁ smaller than T_{1 min} have no tap hole at the end face for securing the strip!
Secure the cover strip!
Observe mounting instructions!
- 4) Sizes 35 to 65 in accuracy classes P and H are also available in lengths up to approx. 6000 mm.

Rexroth Roller Rail Systems

Standard Guide Rails

Guide rail 1805-.5. -

For mounting from above,
with plastic mounting hole plugs
(included)

Special versions:

– hard chrome-plated

The part numbers are given on separate
pages at the end of this section.

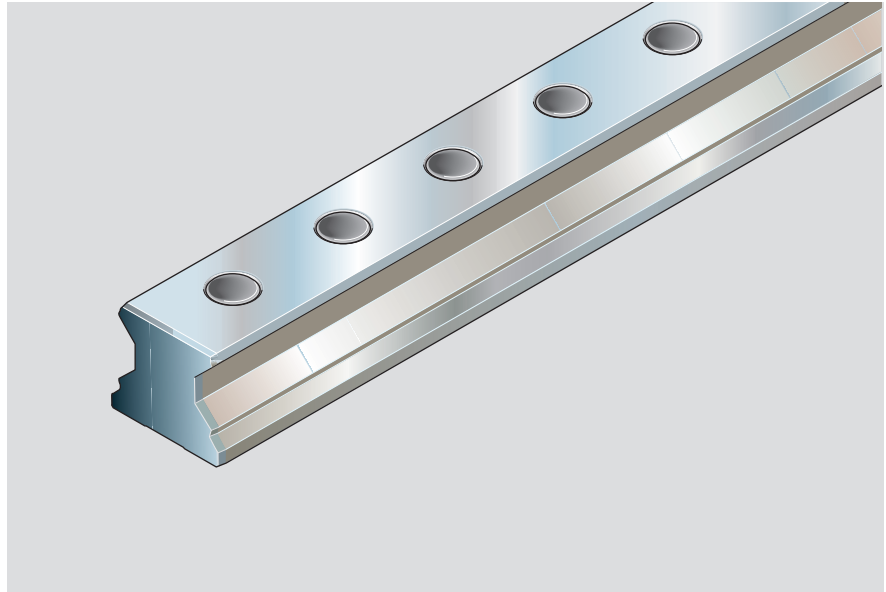

Part numbers and rail lengths

Size	Accuracy class	Guide rail		Spacing T_2 (mm)	Recommended rail lengths Number of holes n_B / rail length L (mm)
		one-piece Part number, Rail length L (mm)	composite Part number, Number of sections, Rail length L (mm)		
25	UP	1805-259-31,	1805-259-3.,	30	according to formula $L = n_B \cdot T_2 - 4$ up to 133/3986 max.
	SP	1805-251-31,	1805-251-3.,		
	P	1805-252-31,	1805-252-3.,		
	H	1805-253-31,	1805-253-3.,		
35	UP	1805-359-31,	1805-359-3.,	40	according to formula $L = n_B \cdot T_2 - 4$ up to 100/3996 max.
	SP	1805-351-31,	1805-351-3.,		
	P	1805-352-31,	1805-352-3.,		
	H	1805-353-31,	1805-353-3.,		
45	UP	1805-459-31,	1805-459-3.,	52.5	according to formula $L = n_B \cdot T_2 - 4$ up to 76/3986 max.
	SP	1805-451-31,	1805-451-3.,		
	P	1805-452-31,	1805-452-3.,		
	H	1805-453-31,	1805-453-3.,		
55	UP	1805-559-31,	1805-559-3.,	60	according to formula $L = n_B \cdot T_2 - 4$ up to 66/3956 max.
	SP	1805-551-31,	1805-551-3.,		
	P	1805-552-31,	1805-552-3.,		
	H	1805-553-31,	1805-553-3.,		
65	UP	1805-659-31,	1805-659-3.,	75	according to formula $L = n_B \cdot T_2 - 4$ up to 53/3971 max.
	SP	1805-651-31,	1805-651-3.,		
	P	1805-652-31,	1805-652-3.,		
	H	1805-653-31,	1805-653-3.,		

Dimensions and weights

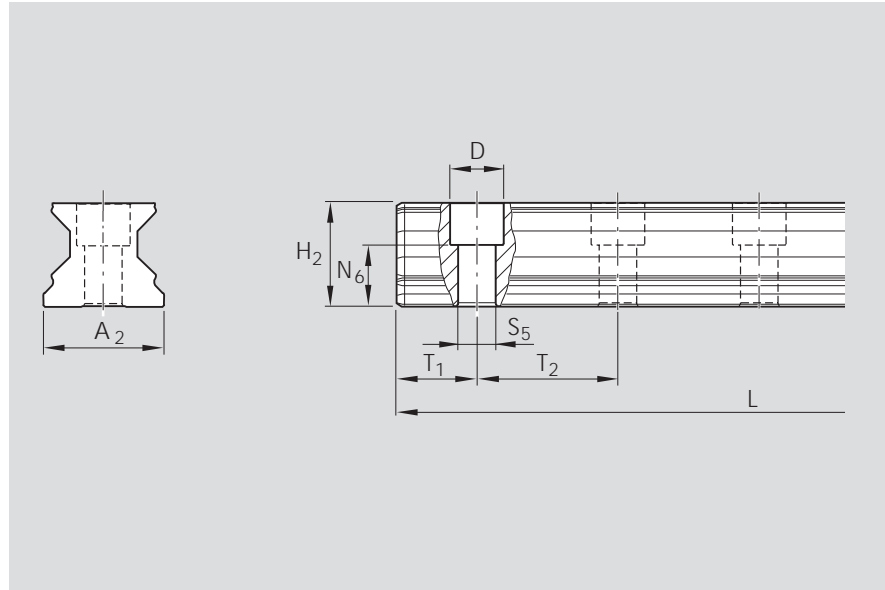

Size	A_2	H_2	$N_6^{\pm 0.5}$	Dimensions (mm)						Weight kg/m
				D	S_5	$T_{1S-1.0}^{+0.5}$ ¹⁾	$T_{1 \min}$	T_2	L_{\max} ²⁾	
25	23	23.40	14.3	11	7	13.00	10	30.0	4000	3.1
35	34	30.80	19.4	15	9	18.00	12	40.0	4000	6.3
45	45	38.80	22.4	20	14	24.25	16	52.5	4000	10.3
55	53	47.55	28.7	24	16	28.00	18	60.0	4000	13.1
65	63	57.85	36.5	26	18	35.50	20	75.0	4000	17.4

1) Preferred dimension

2) Sizes 35 to 65 in accuracy classes P and H are also available in lengths up to approx. 6000 mm.

Rexroth Roller Rail Systems

Standard Guide Rails

Guide rail 1806-5. -

For mounting from above,
for steel mounting hole plugs
(not included)

Accuracy classes SP, P, H

Steel mounting hole plugs and the mounting tool must be ordered separately.
For part numbers see "Accessories".

Observe the mounting instructions for steel mounting hole plugs.

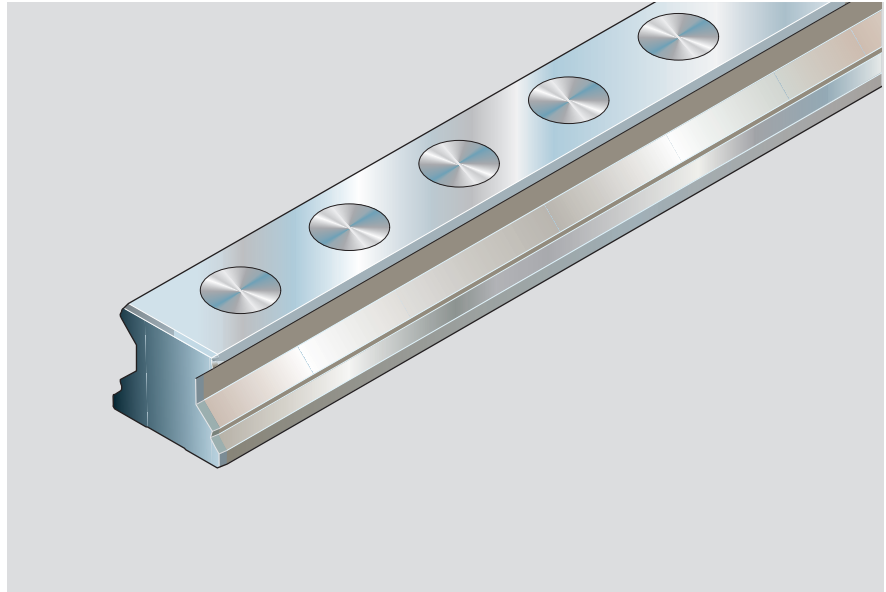

Part numbers and rail lengths

Size	Accuracy class	Guide rail		Spacing T_2 (mm)	Recommended rail lengths Number of holes n_B / rail length L (mm)
		one-piece Part number, Rail length L (mm)	composite Part number, Number of sections, Rail length L (mm)		
25	SP	1806-251-31, ...	1806-251-3., ...	30	according to formula $L = n_B \cdot T_2 - 4$ up to 133/3986 max.
	P	1806-252-31, ...	1806-252-3., ...		
	H	1806-253-31, ...	1806-253-3., ...		
35	SP	1806-351-31, ...	1806-351-3., ...	40	according to formula $L = n_B \cdot T_2 - 4$ up to 100/3996 max.
	P	1806-352-31, ...	1806-352-3., ...		
	H	1806-353-31, ...	1806-353-3., ...		
45	SP	1806-451-31, ...	1806-451-3., ...	52.5	according to formula $L = n_B \cdot T_2 - 4$ up to 76/3986 max.
	P	1806-452-31, ...	1806-452-3., ...		
	H	1806-453-31, ...	1806-453-3., ...		
55	SP	1806-551-31, ...	1806-551-3., ...	60	according to formula $L = n_B \cdot T_2 - 4$ up to 66/3956 max.
	P	1806-552-31, ...	1806-552-3., ...		
	H	1806-553-31, ...	1806-553-3., ...		
65	SP	1806-651-31, ...	1806-651-3., ...	75	according to formula $L = n_B \cdot T_2 - 4$ up to 53/3971 max.
	P	1806-652-31, ...	1806-652-3., ...		
	H	1806-653-31, ...	1806-653-3., ...		

Dimensions and weights

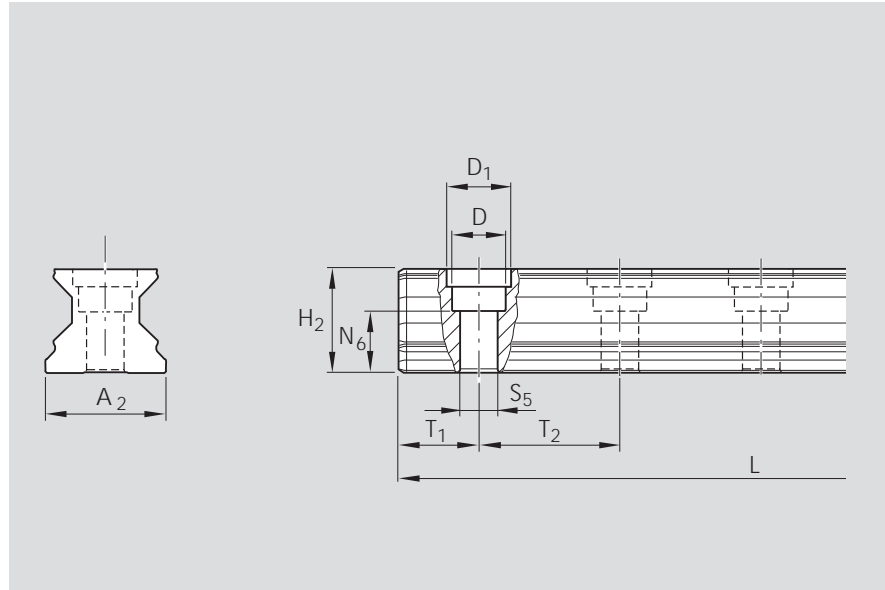

Size	Dimensions (mm)											Weight kg/m
	A_2	H_2	$N_6^{\pm 0.5}$	D	D_1	S_5	$T_{1S-1.0}^{+0.5}$ ¹⁾	$T_{1 \text{ min}}$	T_2	L_{max} ²⁾		
25	23	23.40	14.3	11	13	7	13.00	10	30.0	4000	3.1	
35	34	30.80	19.4	15	18	9	18.00	12	40.0	4000	6.3	
45	45	38.80	22.4	20	23	14	24.25	16	52.5	4000	10.3	
55	53	47.55	28.7	24	28	16	28.00	18	60.0	4000	13.1	
65	63	57.85	36.5	26	30	18	35.50	20	75.0	4000	17.4	

1) Preferred dimension

2) Sizes 35 to 65 in accuracy classes P and H in lengths of up to approx. 6000 mm on request.

Rexroth Roller Rail Systems

Standard Guide Rails

Guide rail 1807-

For mounting from below

Special versions:

- hard chrome-plated

The part numbers are given on separate pages at the end of this section.

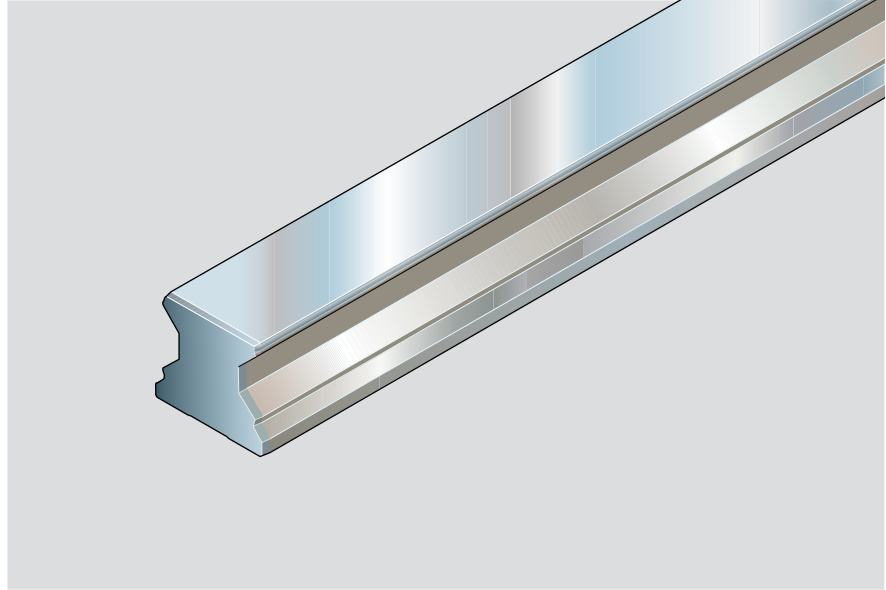

Part numbers and rail lengths

Size	Accuracy class	Guide rail		Spacing T_2 (mm)	Recommended rail lengths Number of holes n_B / rail length L (mm)
		one-piece Part number, Rail length L (mm)	composite Part number, Number of sections, Rail length L (mm)		
25	UP	1807-209-31,	1807-209-3.,	30	according to formula $L = n_B \cdot T_2 - 4$ up to 133/3986 max.
	SP	1807-201-31,	1807-201-3.,		
	P	1807-202-31,	1807-202-3.,		
	H	1807-203-31,	1807-203-3.,		
35	UP	1807-309-31,	1807-309-3.,	40	according to formula $L = n_B \cdot T_2 - 4$ up to 100/3996 max.
	SP	1807-301-31,	1807-301-3.,		
	P	1807-302-31,	1807-302-3.,		
	H	1807-303-31,	1807-303-3.,		
45	UP	1807-409-31,	1807-409-3.,	52.5	according to formula $L = n_B \cdot T_2 - 4$ up to 76/3986 max.
	SP	1807-401-31,	1807-401-3.,		
	P	1807-402-31,	1807-402-3.,		
	H	1807-403-31,	1807-403-3.,		
55	UP	1807-509-31,	1807-509-3.,	60	according to formula $L = n_B \cdot T_2 - 4$ up to 66/3956 max.
	SP	1807-501-31,	1807-501-3.,		
	P	1807-502-31,	1807-502-3.,		
	H	1807-503-31,	1807-503-3.,		
65	UP	1807-609-31,	1807-609-3.,	75	according to formula $L = n_B \cdot T_2 - 4$ up to 53/3971 max.
	SP	1807-601-31,	1807-601-3.,		
	P	1807-602-31,	1807-602-3.,		
	H	1807-603-31,	1807-603-3.,		

Dimensions and weights

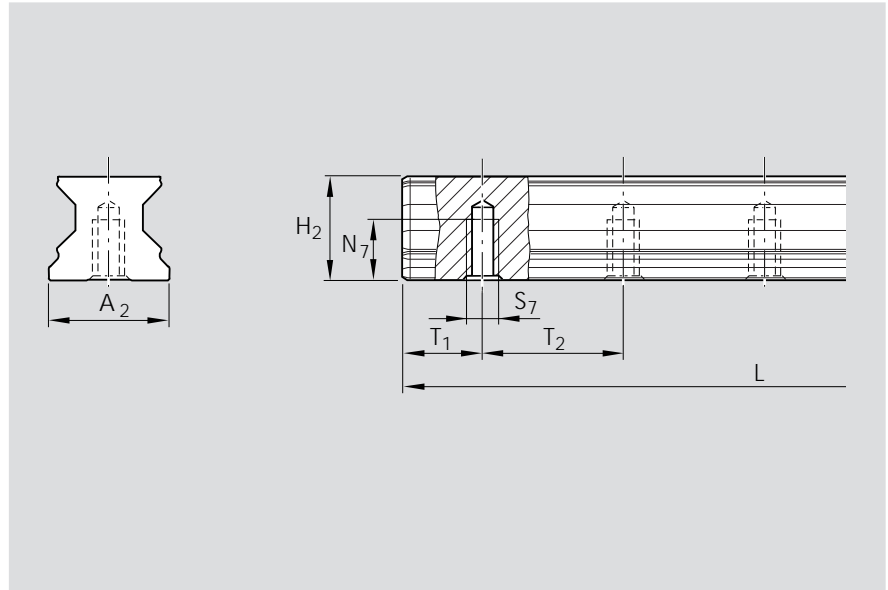

Size	Dimensions (mm)								Weight kg/m
	A_2	H_2	$N_7^{\pm 0.5}$	S_7	$T_{1S-1.0}^{+0.5^1}$	$T_{1 \min}$	T_2	L_{\max}	
25	23	23.40	12	M6	13.00	10	30.0	4000	3.1
35	34	30.80	15	M8	18.00	12	40.0	4000	6.3
45	45	38.80	19	M12	24.25	16	52.5	4000	10.3
55	53	47.55	22	M14	28.00	18	60.0	4000	13.1
65	63	57.85	25	M16	35.50	20	75.0	4000	17.4

¹⁾ Preferred dimension

Rexroth Roller Rail Systems

Standard Guide Rails, Hard Chrome-Plated

Guide rail 1845-.6.- Hard chrome-plated

For mounting from above,
with cover strip in stainless spring
steel to EN 10088 and screw-down
protective caps

Part numbers/end face coating:

Size 25 with 0.15 mm cover strip:
– 1845-...-4. (end faces coated)

Sizes 35 to 65 with 0.3 mm cover strip:
– 1845-...-7. (end faces coated)

Notes

The mounting holes and the tap holes at
the end faces are chrome-plated.

The hard chrome-plated version replaces
the zinc-iron coated guide rails.

Securing with screw and washer to be
done by the customer. Screw and washer
are available as accessories.

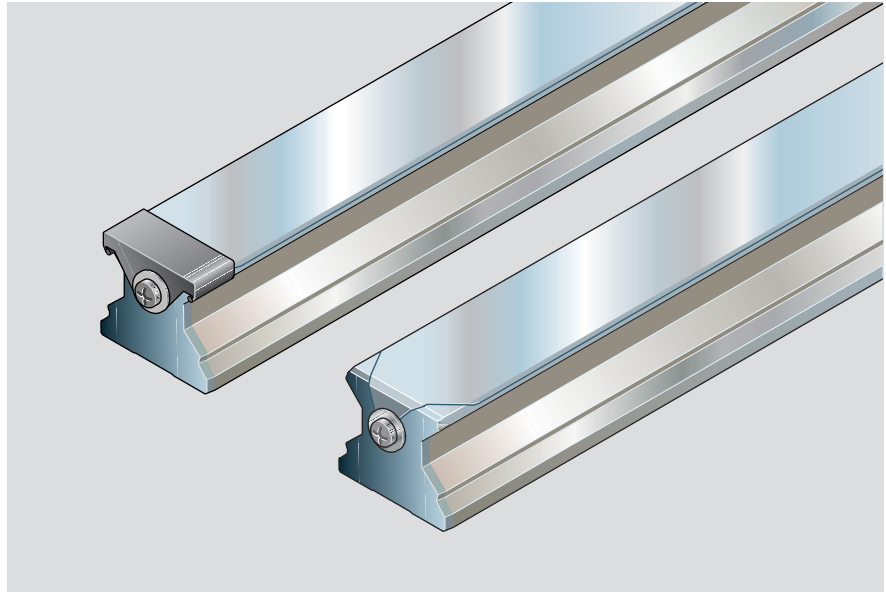

Part numbers and rail lengths

Size	Accuracy class ¹⁾	Guide rail one-piece ²⁾ Part number, Rail length L (mm)	Spacing T ₂ (mm)	Recommended rail lengths
				Number of holes n _B / rail length L (mm)
25	H	1845-263-41, ...	30	according to formula $L = n_B \cdot T_2 - 4$ up to 133/3986 max.
35	H	1845-363-71, ...	40	according to formula $L = n_B \cdot T_2 - 4$ up to 100/3996 max.
45	H	1845-463-71, ...	52.5	according to formula $L = n_B \cdot T_2 - 4$ up to 76/3986 max.
55	H	1845-563-71, ...	60	according to formula $L = n_B \cdot T_2 - 4$ up to 66/3956 max.
65	H	1845-663-71, ...	75	according to formula $L = n_B \cdot T_2 - 4$ up to 53/3971 max.

¹⁾ Accuracy classes SP and P on request

²⁾ Composite guide rails on request

Dimensions and weights

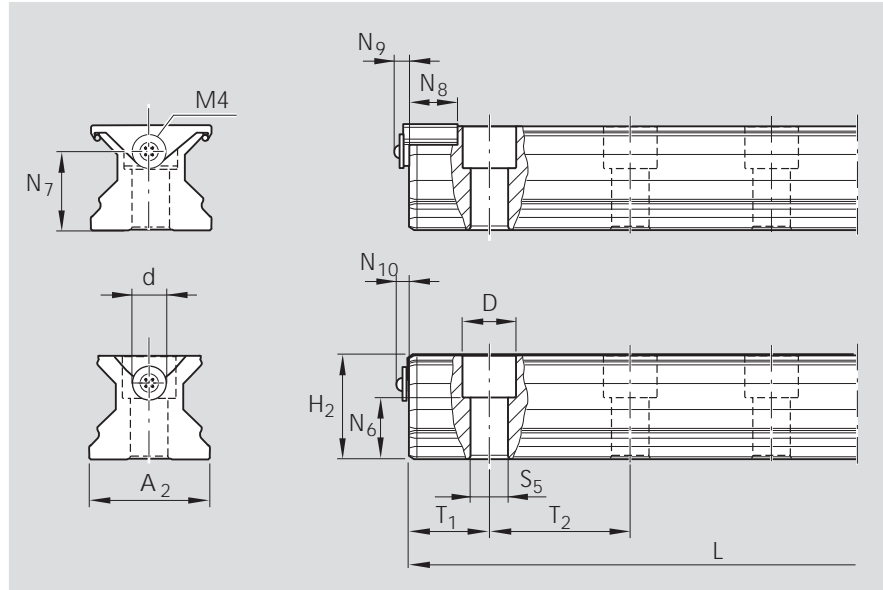

Size	Dimensions (mm)															Weight kg/m	
	A ₂	H ₂ ¹⁾	N ₆ ^{±0.5}	N ₇	N ₈	N ₉	N ₁₀	d			D	S ₅	T _{1S} ^{+0.5²⁾-1.0}	T _{1 min} ³⁾	T ₂		L _{max}
25	23	23.55	14.3	15.0	15.2	6.5	4.10	12			11.0	7.0	13.00	13	30.0	4000	3.1
35	34	31.10	19.4	22.0	18.0	7.0	4.10	15			15.0	9.0	18.00	16	40.0	4000	6.3
45	45	39.10	22.4	30.0	20.0	7.0	4.10	15			20.0	14.0	24.25	18	52.5	4000	10.3
55	53	47.85	28.7	30.0	20.0	7.0	4.35	20			24.0	16.0	28.00	20	60.0	4000	13.1
65	63	58.15	36.5	40.0	20.0	7.0	4.35	20			26.0	18.0	35.50	21	75.0	4000	17.4

- 1) Dimension H₂ with cover strip
Size 25 with 0.15 mm cover strip
Sizes 35 to 65 with 0.3 mm cover strip
- 2) Preferred dimension
- 3) Rails with T₁ smaller than T_{1 min} have no tap hole at the end face for securing the strip!
Secure the cover strip!
Observe mounting instructions!
The protective cap, washer and screw are included in the supply scope.

Rexroth Roller Rail Systems

Standard Guide Rails, Hard Chrome-Plated

Guide rail 1845-.7.- Hard chrome-plated

For mounting from above,
for cover strip
(not included)

- The cover strip and protective caps must be ordered separately. For part numbers and dimensions see "Accessories".

Part numbers / end face coating:

Sizes 25 to 65:

– 1845-...-4. (end faces coated)

Notes

The mounting holes and the tap holes at the end faces are chrome-plated.

The hard chrome-plated version replaces the zinc-iron coated guide rails.

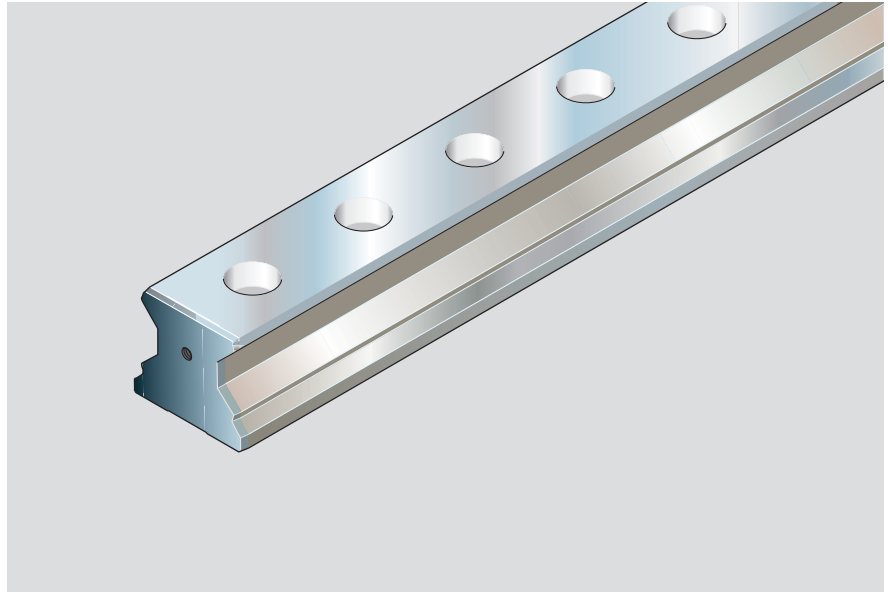

Part numbers and rail lengths

Size	Accuracy class ¹⁾	Guide rail one-piece ²⁾ Part number, Rail length L (mm)	Spacing T ₂ (mm)	Recommended rail lengths
				Number of holes n _B / rail length L (mm)
25	H	1845-273-41,	30	according to formula $L = n_B \cdot T_2 - 4$ up to 133/3986 max.
35	H	1845-373-41,	40	according to formula $L = n_B \cdot T_2 - 4$ up to 100/3996 max.
45	H	1845-473-41,	52.5	according to formula $L = n_B \cdot T_2 - 4$ up to 76/3986 max.
55	H	1845-573-41,	60	according to formula $L = n_B \cdot T_2 - 4$ up to 66/3956 max.
65	H	1845-673-41,	75	according to formula $L = n_B \cdot T_2 - 4$ up to 53/3971 max.

¹⁾ Accuracy classes SP and P on request

²⁾ Composite guide rails on request

Dimensions and weights

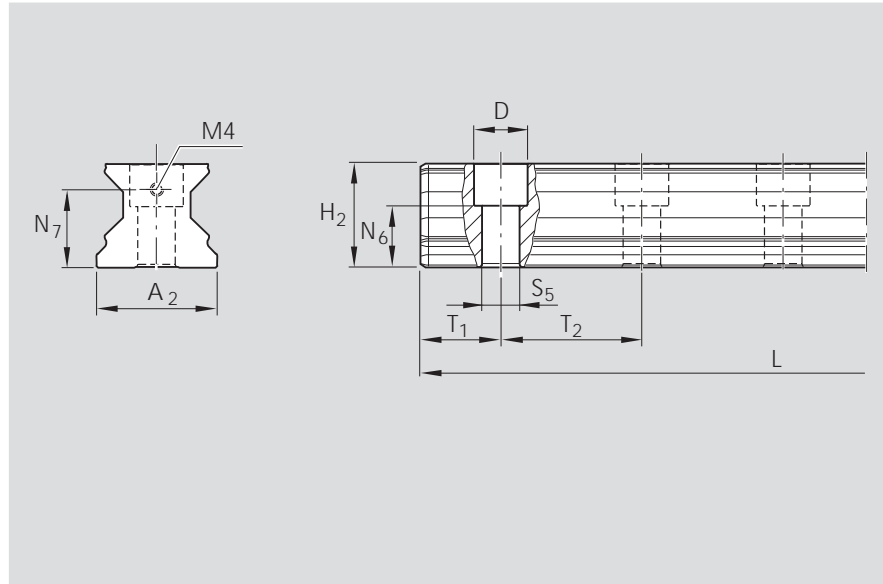

Size	Dimensions (mm)										Weight kg/m
	A_2	$H_2^{1)}$	$N_6^{\pm 0.5}$	N_7	D	S_5	$T_{1S}^{+0.5/-1.0^{2)}$	$T_{1\min}^{3)}$	T_2	L_{\max}	
25	23	23.40	14.3	15.0	11	7	13.00	13	30.0	4000	3.1
35	34	30.80	19.4	22.0	15	9	18.00	16	40.0	4000	6.3
45	45	38.80	22.4	30.0	20	14	24.25	18	52.5	4000	10.3
55	53	47.55	28.7	30.0	24	16	28.00	20	60.0	4000	13.1
65	63	57.85	36.5	40.0	26	18	35.50	21	75.0	4000	17.4

- 1) Dimension H_2 without cover strip
- 2) Preferred dimension
- 3) Rails with T_1 smaller than $T_{1\min}$ have no tap hole at the end face for securing the strip!
Secure the cover strip!
Observe mounting instructions!

Rexroth Roller Rail Systems

Standard Guide Rails, Hard Chrome-Plated

Guide rail 1845-.0.- Hard chrome-plated

For mounting from above,
with plastic mounting hole plugs

Part numbers/end face coating:

Sizes 25 to 65:

– 1845-...-4. (end faces coated)

Notes

The mounting holes are chrome-plated.

The hard chrome-plated version replaces
the zinc-iron coated guide rails.

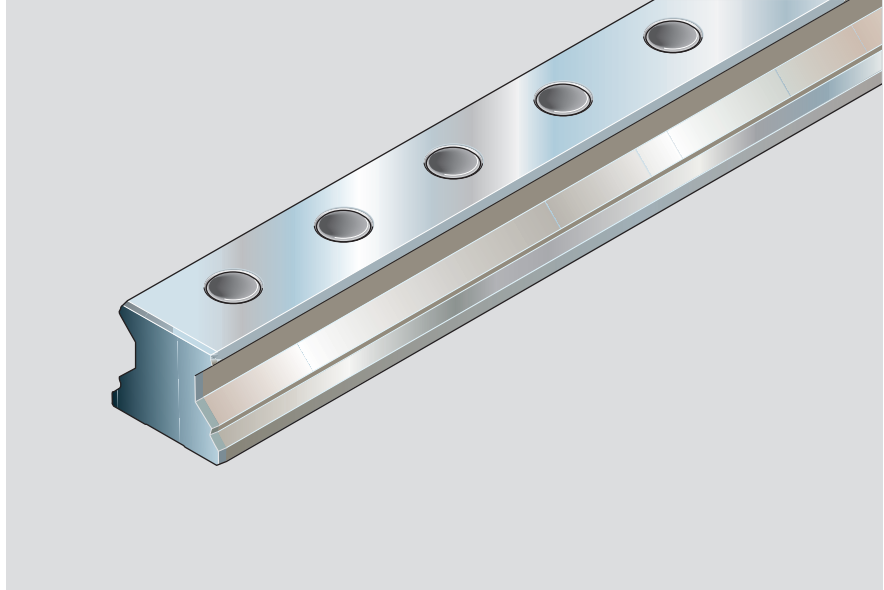

Part numbers and rail lengths

Size	Accuracy class ¹⁾	Guide rail one-piece ²⁾ Part number, Rail length L (mm)	Recommended rail lengths	
			Spacing T_2 (mm)	Number of holes n_B / rail length L (mm)
25	H	1845-203-41,	30	according to formula $L = n_B \cdot T_2 - 4$ up to 133/3986 max.
35	H	1845-303-41,	40	according to formula $L = n_B \cdot T_2 - 4$ up to 100/3996 max.
45	H	1845-403-41,	52.5	according to formula $L = n_B \cdot T_2 - 4$ up to 76/3986 max.
55	H	1845-503-41,	60	according to formula $L = n_B \cdot T_2 - 4$ up to 66/3956 max.
65	H	1845-603-41,	75	according to formula $L = n_B \cdot T_2 - 4$ up to 53/3971 max.

¹⁾ Accuracy classes SP and P on request

²⁾ Composite guide rails on request

Dimensions and weights

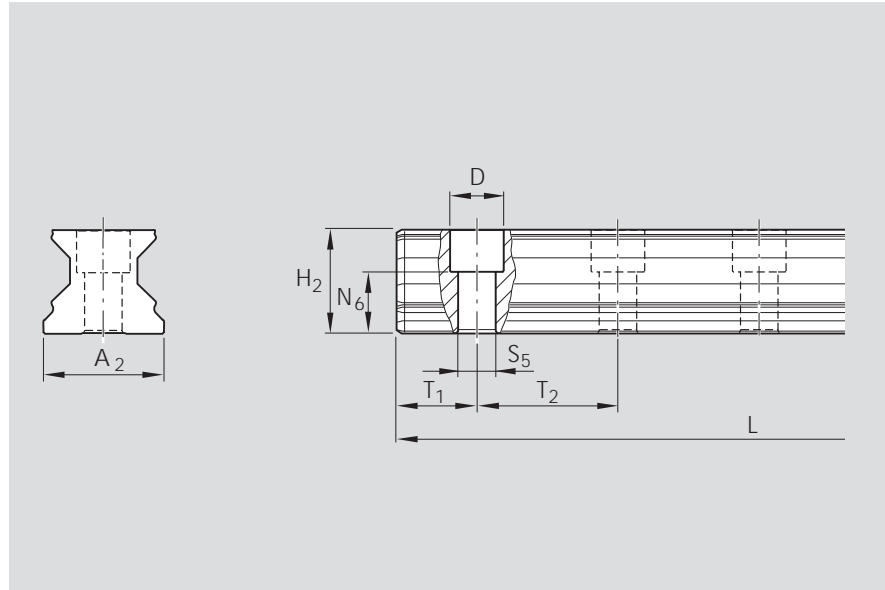

Size	A_2	H_2	$N_6^{\pm 0.5}$	Dimensions (mm)						Weight kg/m
				D	S_5	$T_{1S}^{+0.5/-1.0}$ ¹⁾	$T_{1 \min}$	T_2	L_{\max}	
25	23	23.40	14.3	11	7	13.00	10	30.0	4000	3.1
35	34	30.80	19.4	15	9	18.00	12	40.0	4000	6.3
45	45	38.80	22.4	20	14	24.25	16	52.5	4000	10.3
55	53	47.55	28.7	24	16	28.00	18	60.0	4000	13.1
65	63	57.85	36.5	26	18	35.50	20	75.0	4000	17.4

¹⁾ Preferred dimension

Rexroth Roller Rail Systems

Standard Guide Rails, Hard Chrome-Plated

Guide rail 1847-.0.- Hard chrome-plated

For mounting from below

Part numbers/end face coating:

Sizes 25 to 65:

– 1847-...-4. (end faces coated)

Notes

The mounting holes are chrome-plated.

The hard chrome-plated version replaces the zinc-iron coated guide rails.

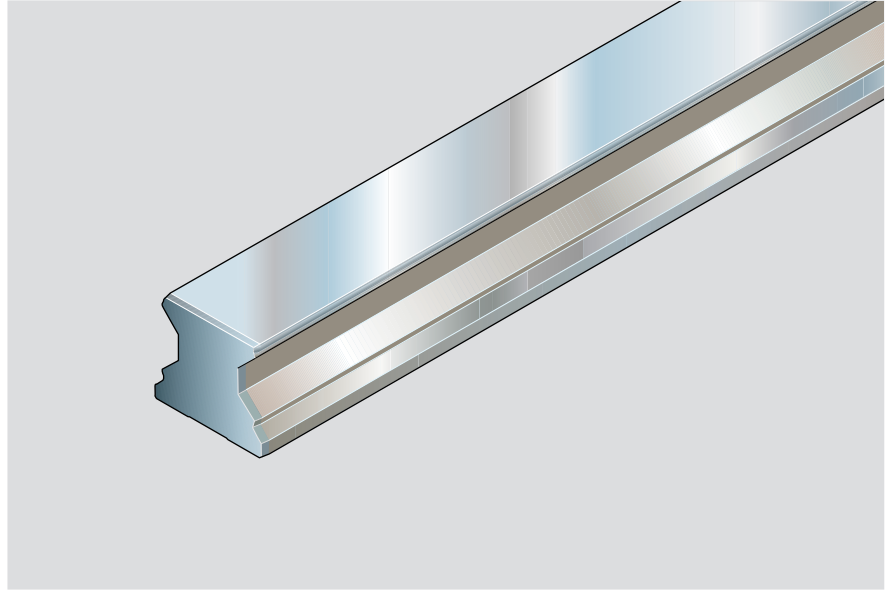

Part numbers and rail lengths

Size	Accuracy class ¹⁾	Guide rail one-piece ²⁾ Part number, Rail length L (mm)	Recommended rail lengths	
			Spacing T_2 (mm)	Number of holes n_B / rail length L (mm)
25	H	1847-203-41,	30	according to formula $L = n_B \cdot T_2 - 4$ up to 133/3986 max.
35	H	1847-303-41,	40	according to formula $L = n_B \cdot T_2 - 4$ up to 100/3996 max.
45	H	1847-403-41,	52.5	according to formula $L = n_B \cdot T_2 - 4$ up to 76/3986 max.
55	H	1847-503-41,	60	according to formula $L = n_B \cdot T_2 - 4$ up to 66/3956 max.
65	H	1847-603-41,	75	according to formula $L = n_B \cdot T_2 - 4$ up to 53/3971 max.

¹⁾ Accuracy classes SP and P on request

²⁾ Composite guide rails on request

Dimensions and weights

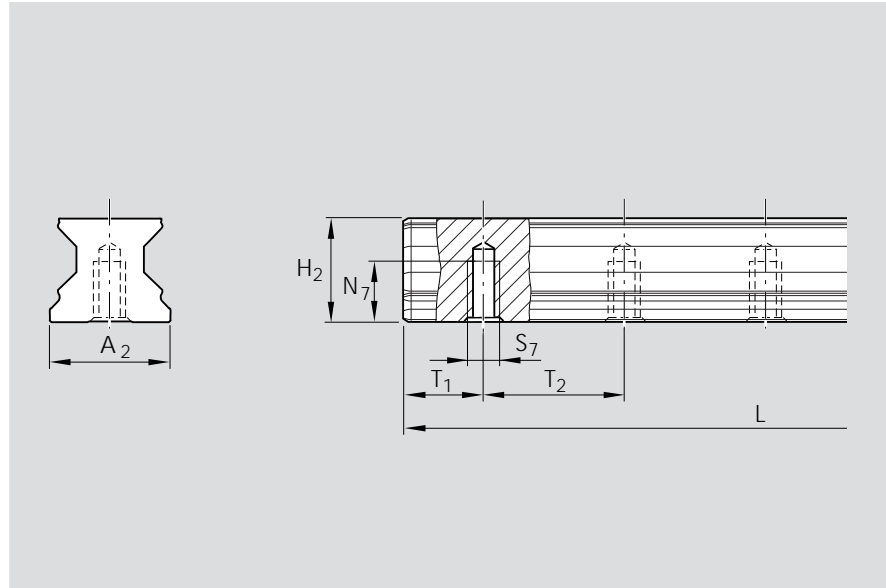

Size	Dimensions (mm)								Weight kg/m
	A_2	H_2	$N_7^{\pm 0.5}$	S_7	$T_{1S-1.0}^{+0.5^1}$	$T_{1\min}$	T_2	L_{\max}	
25	23	23.40	12	M6	13.00	10	30.0	4000	3.1
35	34	30.80	15	M8	18.00	12	40.0	4000	6.3
45	45	38.80	19	M12	24.25	16	52.5	4000	10.3
55	53	47.55	22	M14	28.00	18	60.0	4000	13.1
65	63	57.85	25	M16	35.50	20	75.0	4000	17.4

¹⁾ Preferred dimension

Rexroth Roller Rail Systems

Product Overview – Wide Steel Runner Blocks

Very high torque capacity and torsional rigidity

Make up your own compact linear motion guideways from interchangeable standard stock elements...

Rexroth fabricates its guide rails and runner blocks with such high precision that each individual component element can be replaced by another at any time. This makes infinite combinations possible.

Each element can be individually ordered and separately stocked.

- Both sides of the guide rail can be used as reference edges.
- Four reference edges on runner block for precise alignment in machine structure.
- Lube ports on all sides for maximum ease of maintenance.
- Novel lube duct design minimizes lubricant consumption.
- Innovative cage design allows for longer lubrication intervals.
- Smooth running thanks to optimized roller recirculation and guidance.
- Mounting of attachments to runner block from above or below.
- Improved rigidity under lift-off and side loading conditions through four additional mounting screw holes at the center of the runner block.
- Optimized entry-section geometry and high number of rollers per track minimizes variation in elastic deflection.
- Integrated all-round sealing.
- End seal as standard.
- Aluminum end caps.

For high moment loads and enhanced rigidity:

Rexroth Wide Roller Rail Systems

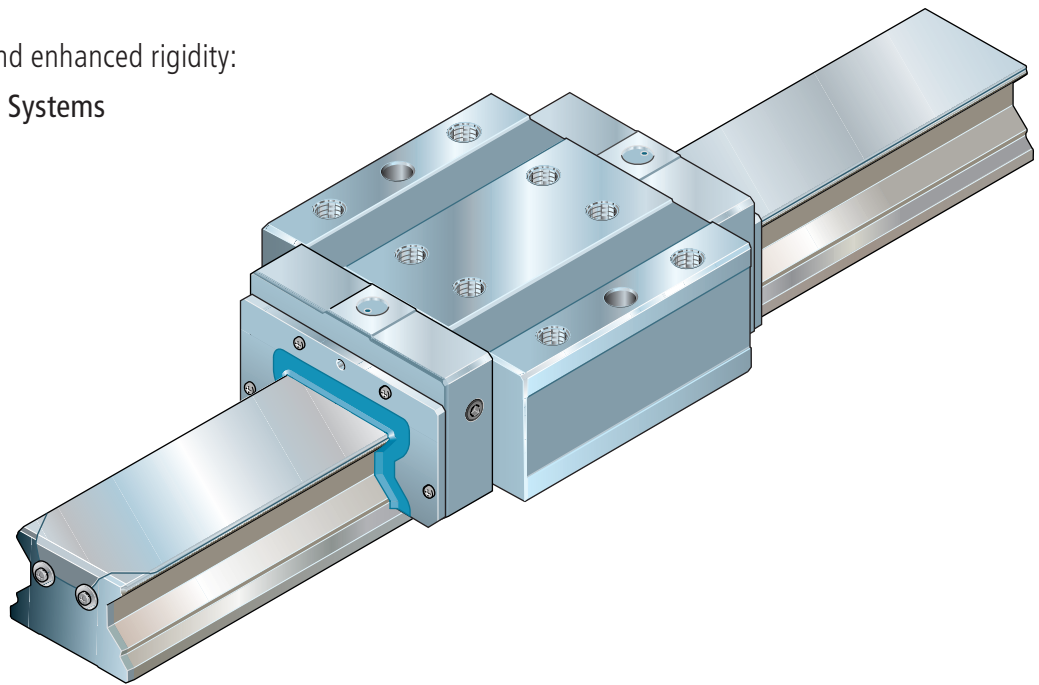

Proven cover strip for guide rail mounting holes:

- A *single* cover for all holes
- Stainless spring steel to EN 10088
- Easy to fit – simply clip on and secure

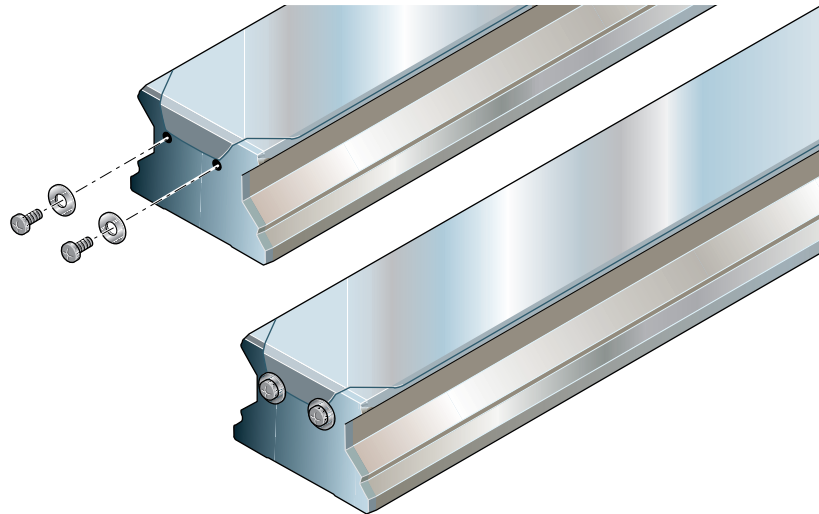

Rexroth Roller Rail Systems

Product Description – Wide Steel Runner Blocks

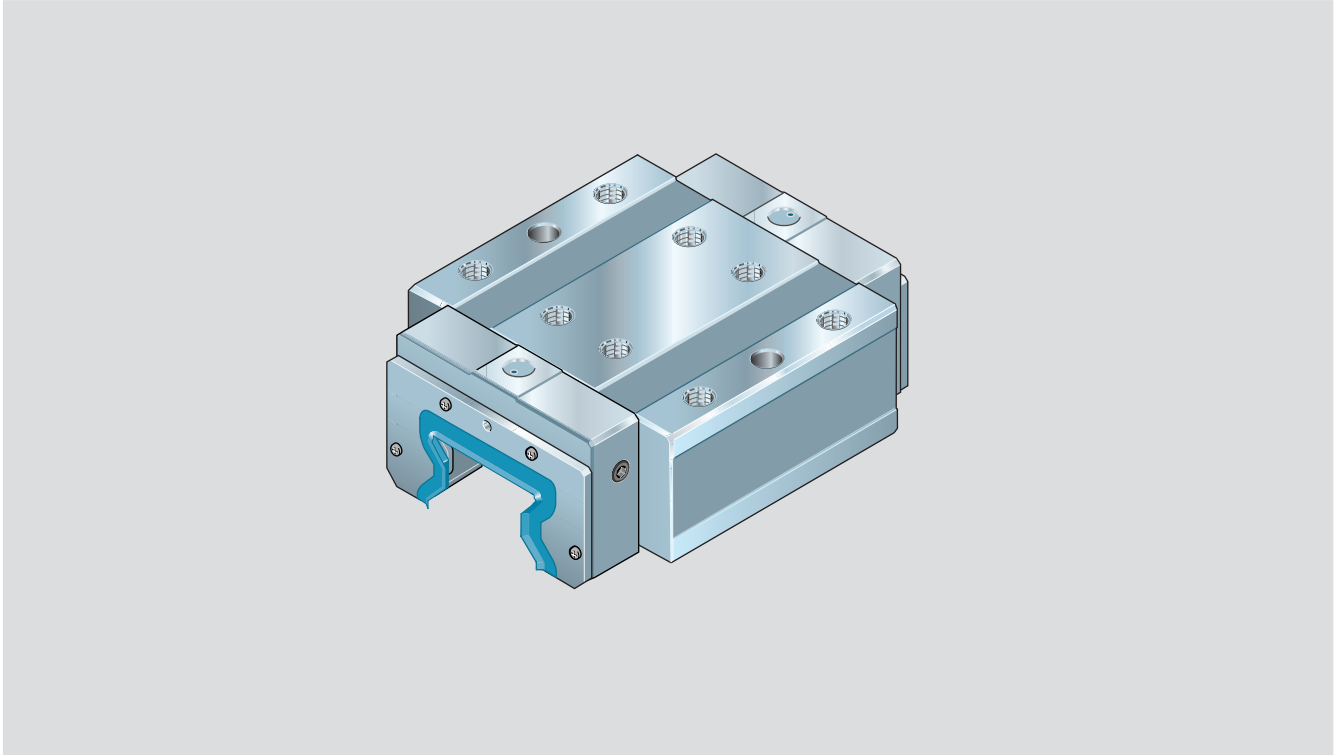

The Roller Rail Systems consist of:

- guide rail, all surfaces ground, hardened bearing surfaces
- runner block of anti-friction bearing steel, hardened and ground raceways, with:
 - rollers made of anti-friction bearing steel
 - cage designed for optimum roller recirculation
 - fully sealed roller raceways
 - two end seals for better sealing and to protect plastic parts
 - two reference edges on both sides
 - aluminum end caps.

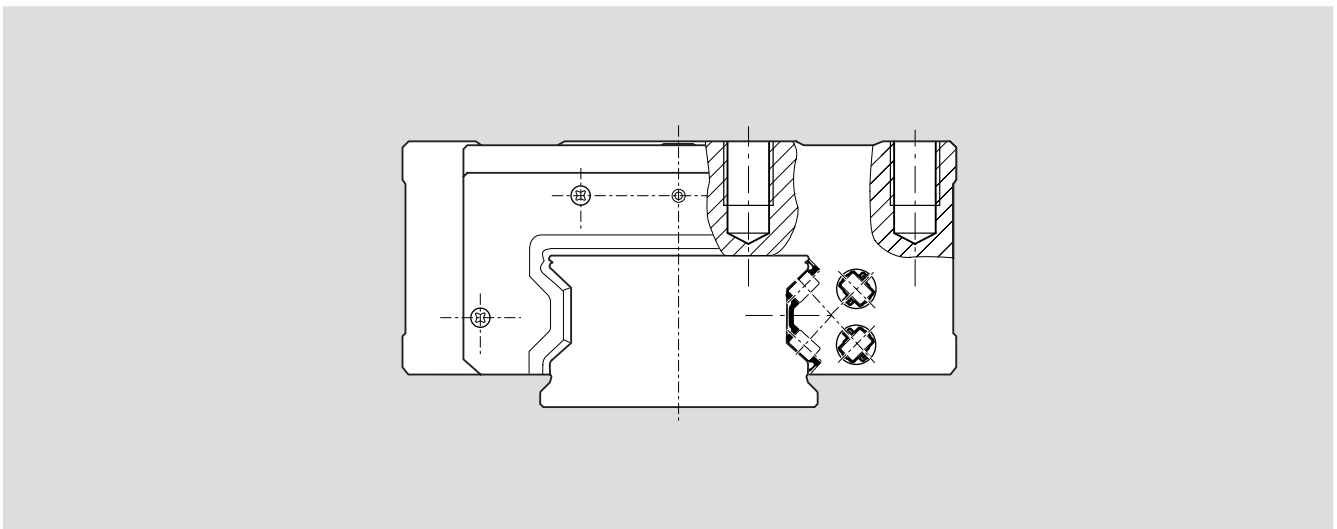

Technical Data – Wide Steel Runner Blocks

Accuracy classes and their tolerances

Wide Roller Rail Systems are available in 3 different accuracy classes.

For available versions see “Part number” tables.

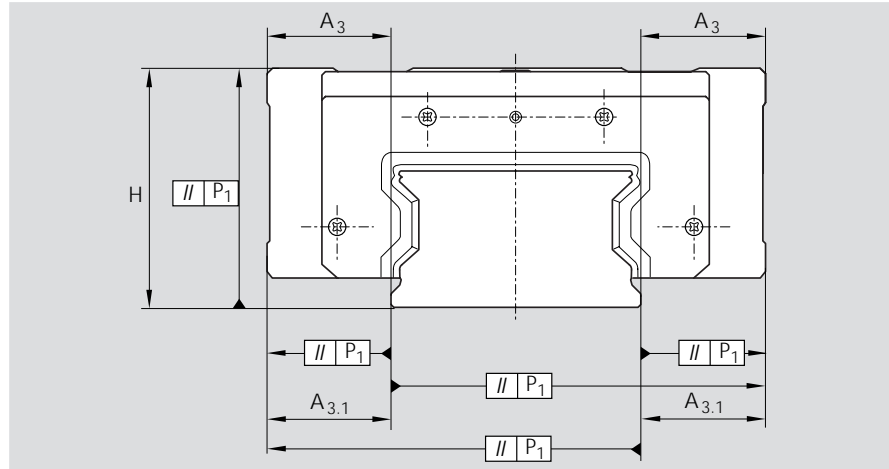

Built-in interchangeability due to precision machining

Rexroth machines its guide rails and runner blocks, and the roller raceways in particular, with such high precision that each individual element is interchangeable.

Any runner block can be combined with any guide rail of the same size. It is also possible to install several different runner blocks on the same guide rail.

Wide steel runner blocks

Accuracy classes	Dimensional tolerances (µm)			Max. difference in dimensions H and A ₃ on the same guide rail	
	H	A ₃	A _{3.1}	Δ H, Δ A ₃ (µm)	Δ A _{3.1} (µm)
SP	± 10	± 7	+ 12 - 10	5	7
P	± 20	± 10	+ 15 - 13	7	9
H	± 40	± 20	+ 26 - 24	15	17

Special versions: hard chrome-plated

	H		A ₃		A _{3.1}		Δ H, Δ A ₃ (µm)		Δ A _{3.1} (µm)	
	RB/GR	GR	RB/GR	GR	RB/GR	GR	RB/GR	GR	RB/GR	GR
SP	+ 17 - 8	+ 14 - 9	± 10	+ 6 - 11	+ 15 - 13	+ 11 - 14	8	5	10	7
P	+ 27 - 18	+ 24 - 19	± 13	+ 9 - 14	+ 18 - 16	+ 14 - 17	10	7	12	9
H	+ 47 - 38	+ 44 - 39	± 23	+ 19 - 24	+ 29 - 27	+ 25 - 28	18	15	20	17

Abbreviations

RB/GR = runner block and guide rail
hard chrome-plated
GR = only the guide rail is hard chrome-plated

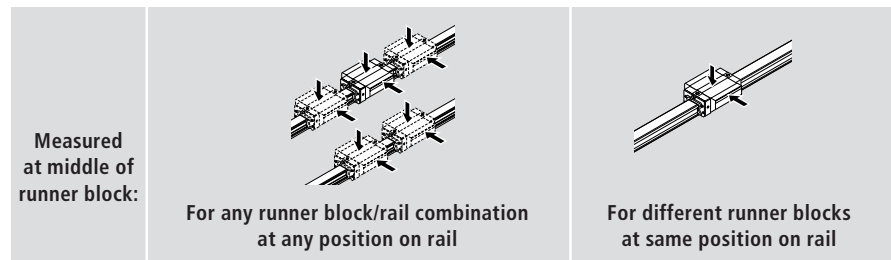

Parallelism offset P₁ of Roller Rail Systems when properly installed

Measured at middle of runner block

Values apply to roller rail systems without surface coating.

With hard chrome-plated guide rails, the values may increase by up to 2 µm.

Legend

P₁ = parallelism offset
L = rail length

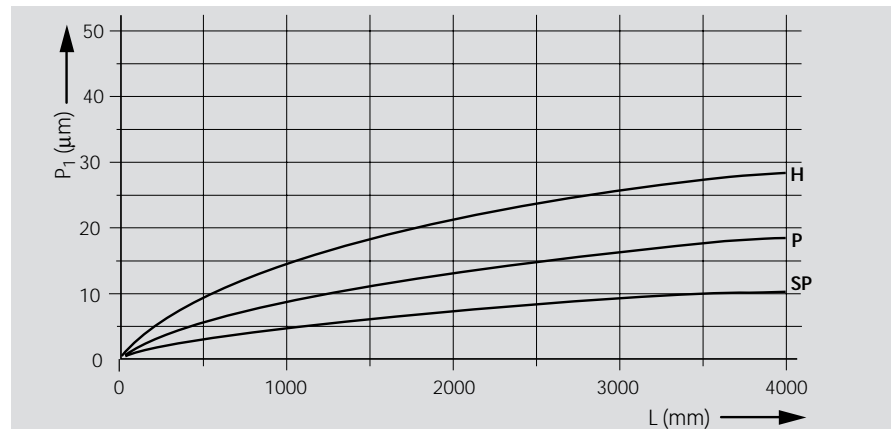

Rexroth Roller Rail Systems

Technical Data – Wide Steel Runner Blocks

Rigidity of the Roller Rail System at 0.13 C preload

Wide runner block 1872-
Size 55/85

————— calculated values
Runner block mounted using 8 screws
and the upper reference edges only:
– all screws of strength class 12.9

1. Down load

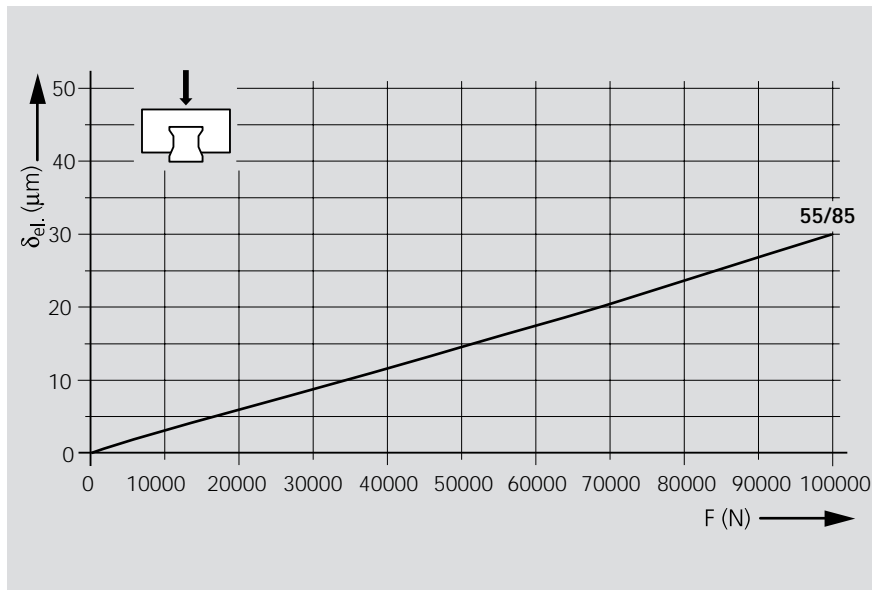

2. Lift-off load

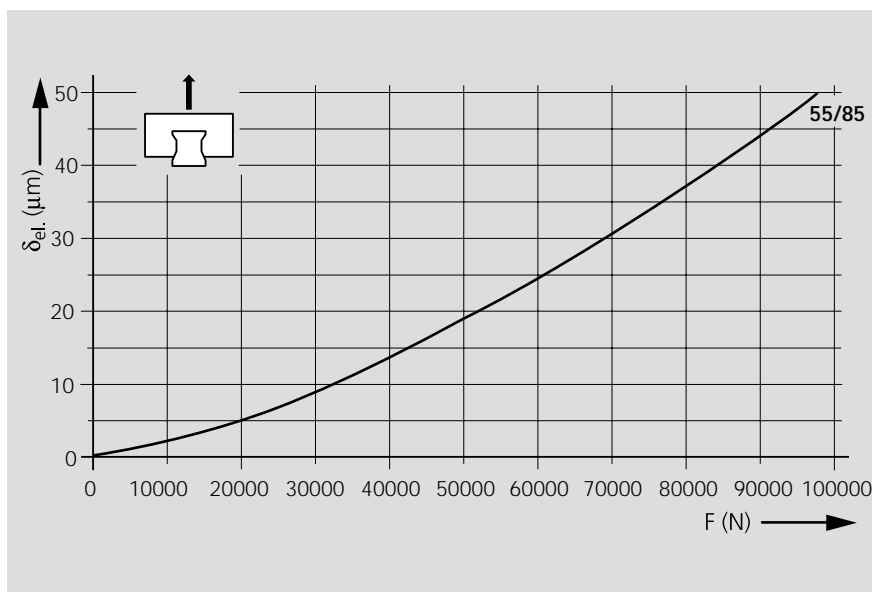

3. Side load

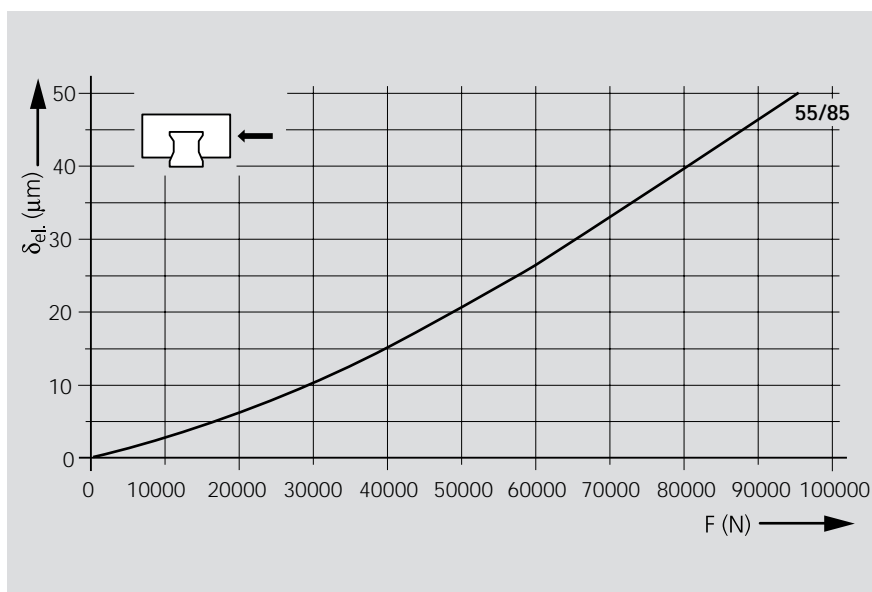

Legend

$\delta_{el.}$ = elastic deflection
F = load

Rigidity of the Roller Rail System at 0.13 C preload

Wide runner block 1872-
Size 55/85

————— calculated values
Runner block mounted using 8 screws
and all 4 reference edges (top and
bottom):
– all screws of strength class 12.9

1. Down load

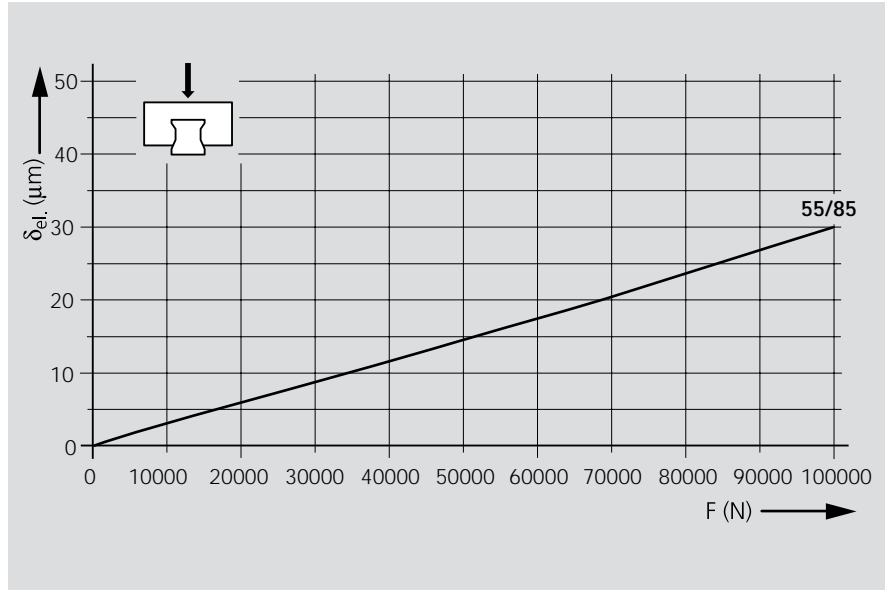

2. Lift-off load

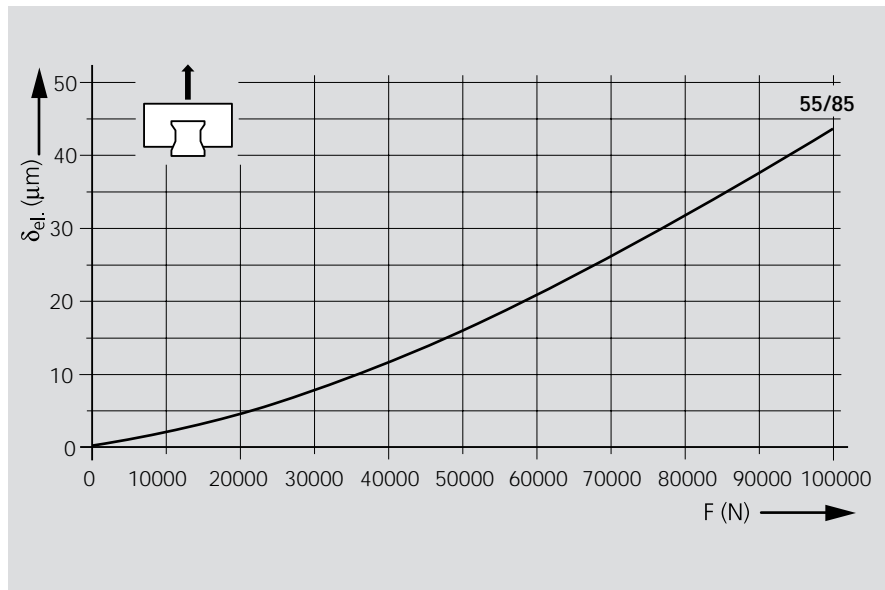

3. Side load

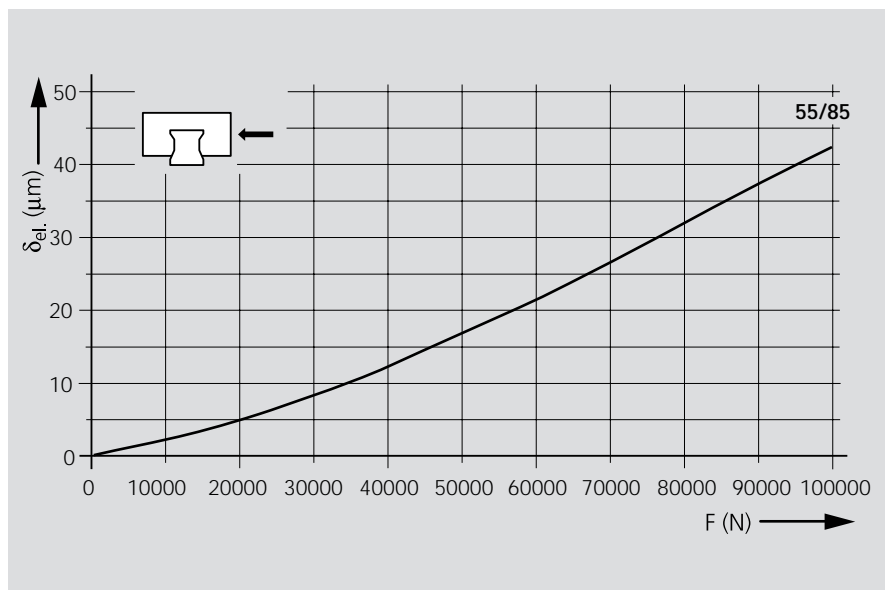

Legend

$\delta_{el.}$ = elastic deflection
F = load

Rexroth Roller Rail Systems

Technical Data – Wide Steel Runner Blocks

Rigidity of the Roller Rail System at 0.13 C preload

Wide runner block 1872-
Size 65/100

————— calculated values
Runner block mounted using 8 screws
and the upper reference edges only:
– all screws of strength class 12.9

1. Down load

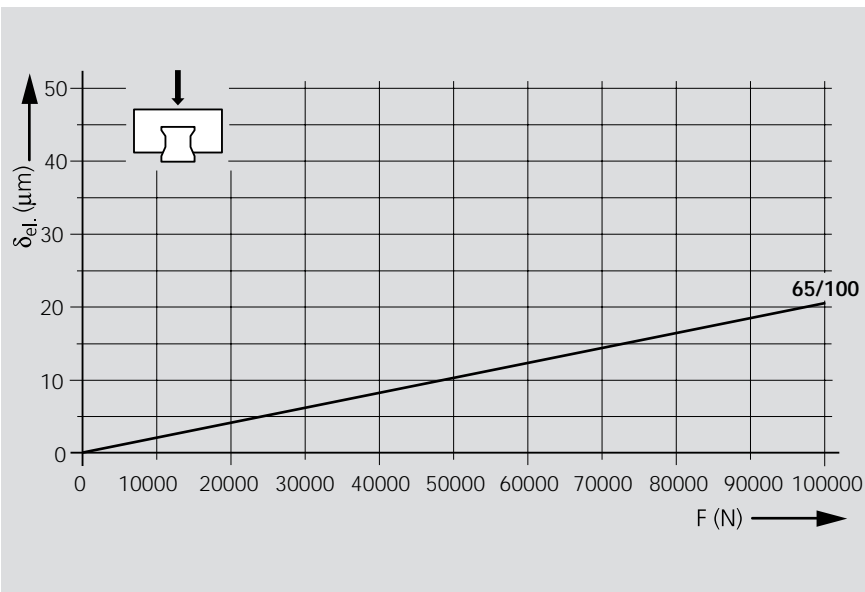

2. Lift-off load

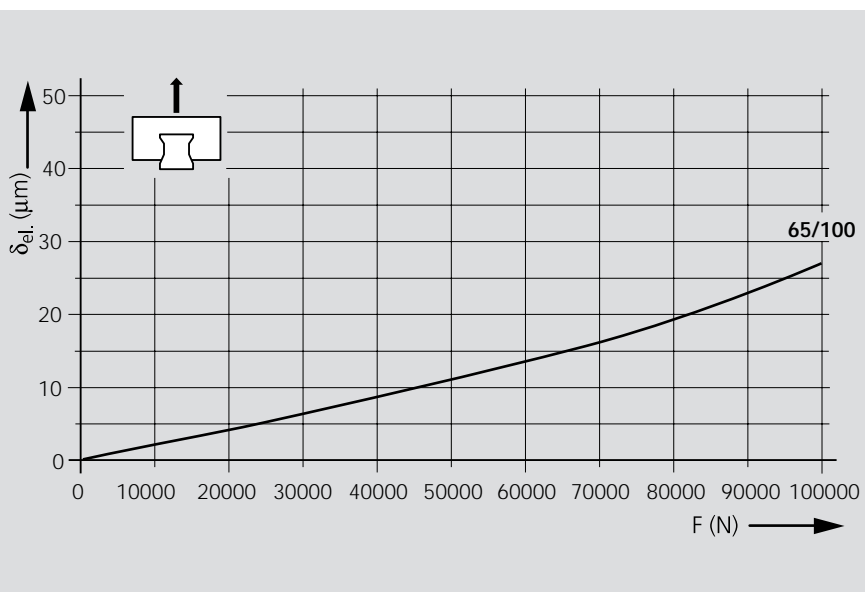

3. Side load

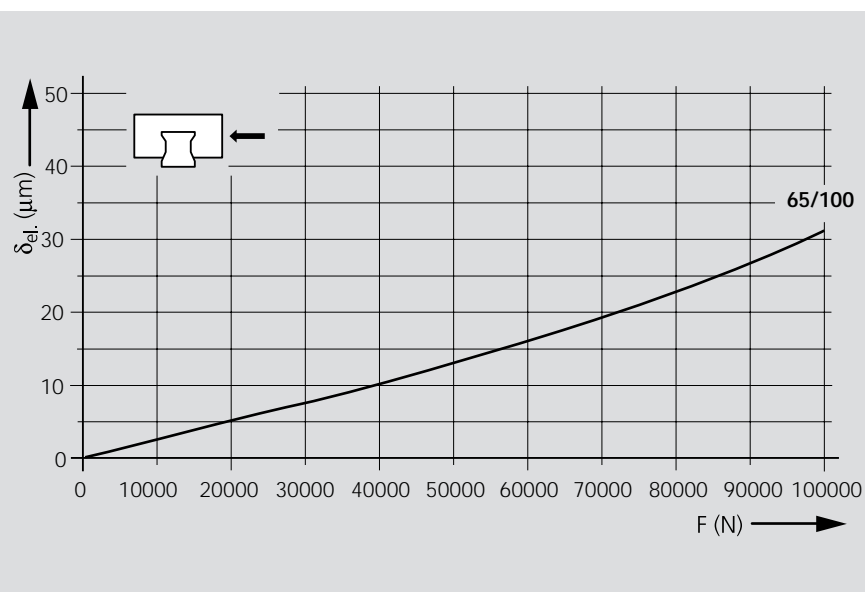

Legend

$\delta_{el.}$ = elastic deflection
F = load

Rigidity of the Roller Rail System at 0.13 C preload

Wide runner block 1872-
Size 65/100

————— calculated values
Runner block mounted using 8 screws
and all 4 reference edges (top and
bottom):

– all screws of strength class 12.9

1. Down load

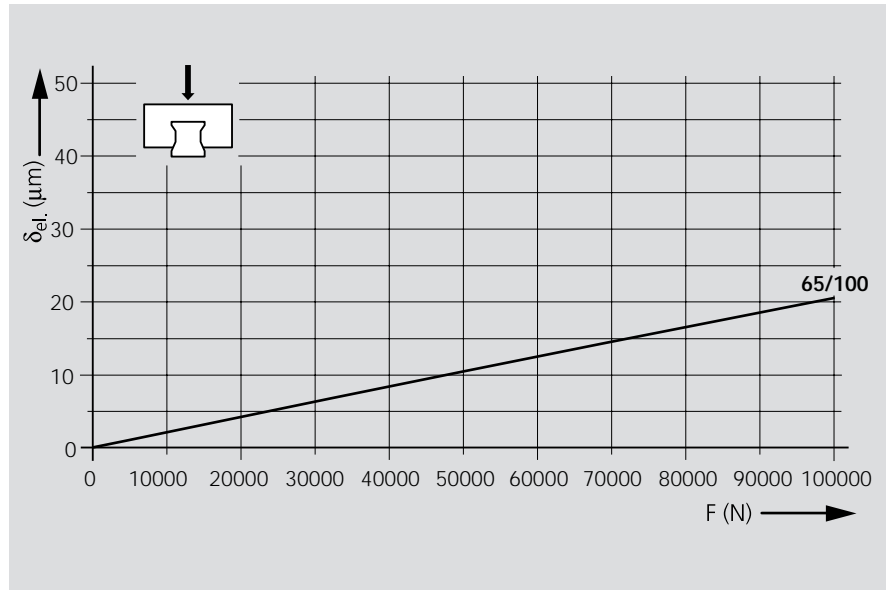

2. Lift-off load

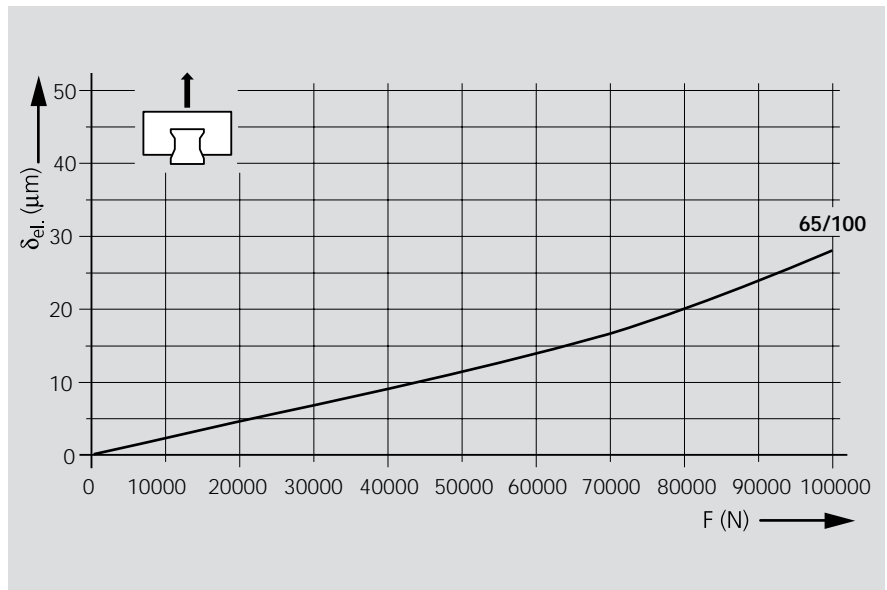

3. Side load

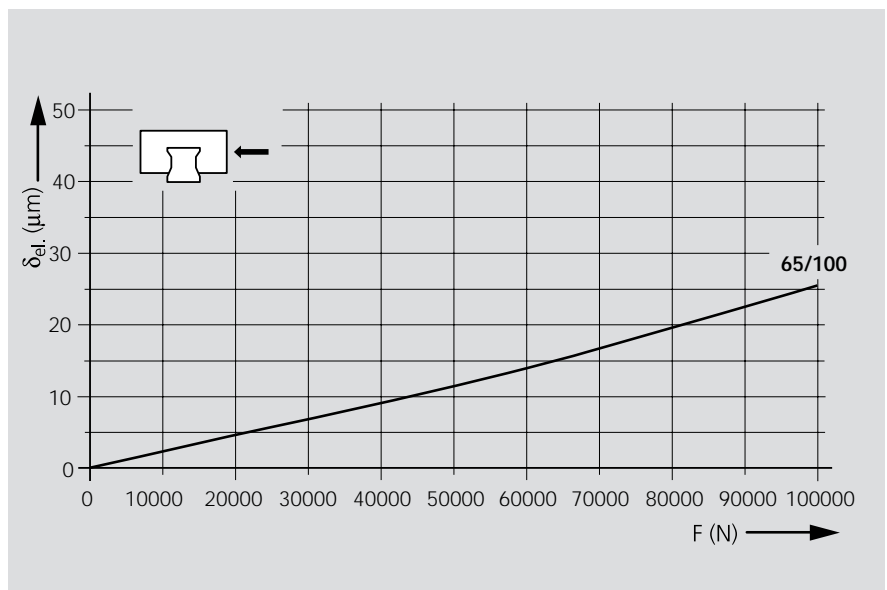

Legend

$\delta_{el.}$ = elastic deflection
F = load

Rexroth Roller Rail Systems

Mounting Instructions for Wide Roller Rail Systems

Reference edges, corner radii, screw sizes and tightening torques

The recommended limits for permissible side loads **without additional lateral retention** indicate the approximate upper limits for screws in two strength classes. In other cases, the permissible side load must be calculated from the screw tension force. This can be up to about 15% less when using screws in strength class 10.9 instead of 12.9.

⚠ Always check the strength factor of the screws in the case of high lift-off loads!

See "Load on the screw connections between the guide rail and the mounting base".

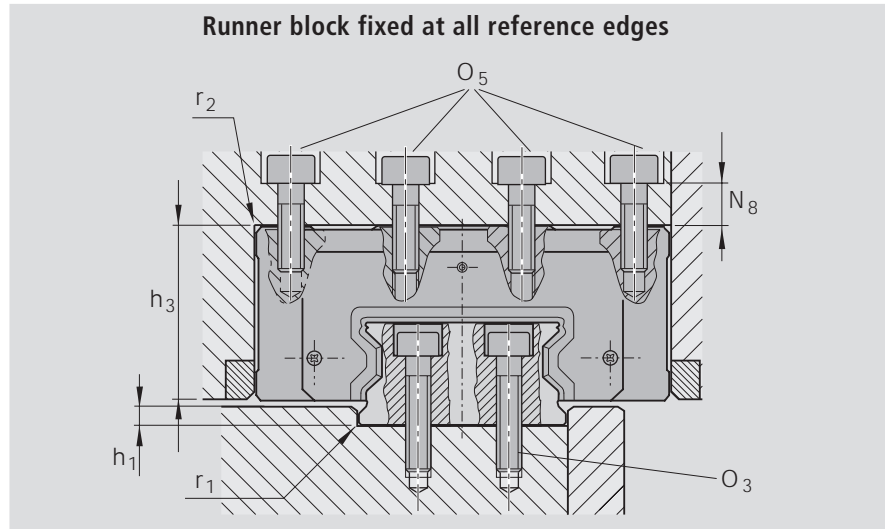
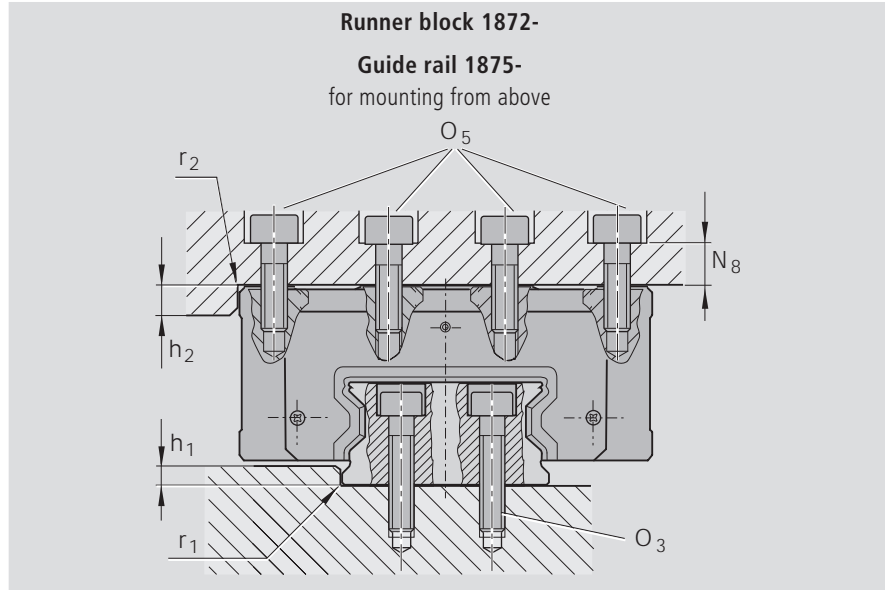

Make sure there is no clearance between reference edges and mating surfaces.



Dimensions and recommended limits for permissible side loads without additional lateral retention

- 1) For runner block mounting with 8 screws
- 2) Calculated with friction coefficient $\mu = 0.12$

Size	h ₁		r ₁	h ₂	h ₃	r ₂	O ₃	O ₅	N ₈
	min. (mm)	max. (mm)	max. (mm)	(mm)	(mm)	max. (mm)	DIN 912	DIN 912 8 screws	(mm)
55/85	7.0	9.0	1.2	10	84	1.0	M12x50	M12x30	14
65/100	7.0	9.0	1.2	14	66.5	1.0	M14x60	M14x35	20

Screw strength class	Permissible side load if no lateral retention is provided ²⁾		
	Runner block	Rail	
	8.8	0.16 C	0.16 C ¹⁾
12.9	0.27 C	0.27 C ¹⁾	

Tightening torques for mounting screws

	M12	M14
		
8.8	80	125
 Nm	10.9	180
	12.9	215

Mounting instructions for composite guide rails

Note on cover strip

For composite rails, a cover strip to cover the total length L is supplied separately along with the rails.

Rails made up of two sections

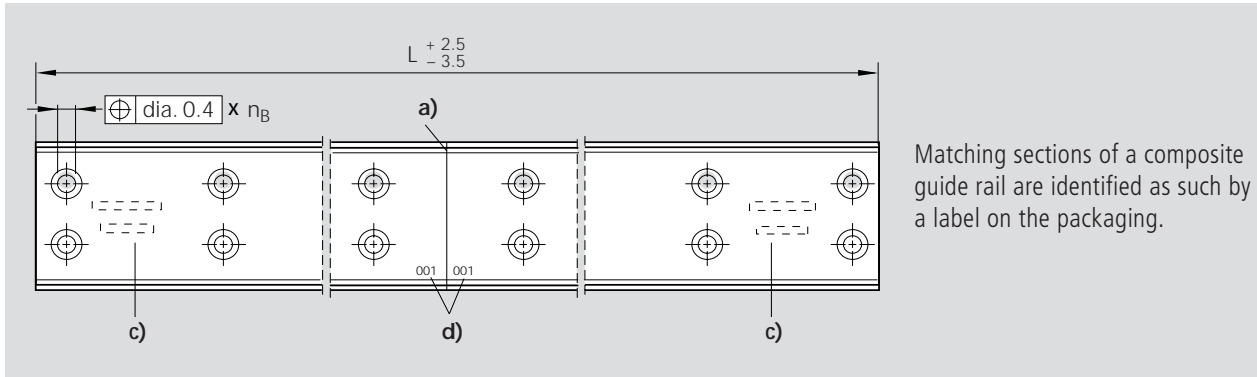

Rails made up of three or more sections

All sections of the same rail have the same number, which is marked on the top of the guide rail.

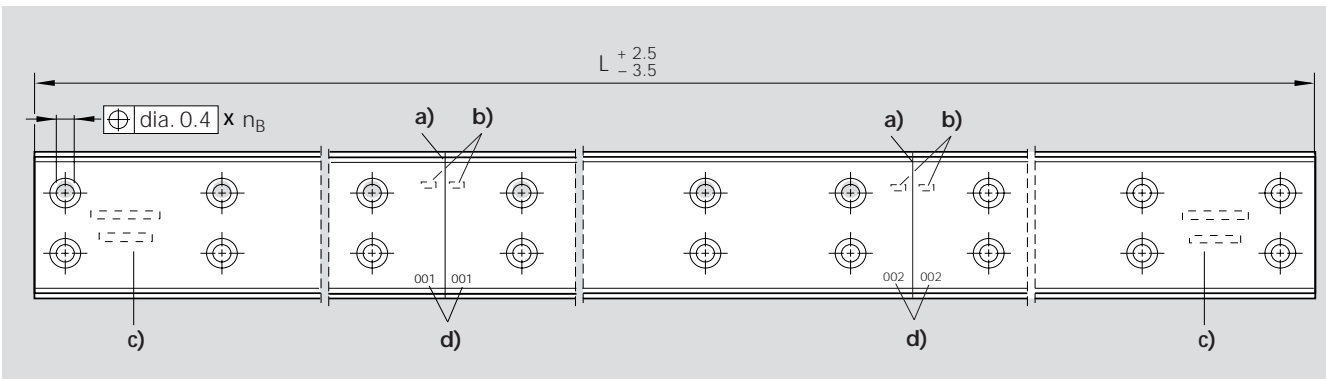

n_B = number of holes

- a) Joint
- b) Rail number
- c) Full rail identification on first and last sections
- d) Joint number

New: Adjusting shaft

The sections of composite rails can be aligned with the aid of an adjusting shaft. For more detailed information see "Accessories" and the Instructions for Roller Rail Systems.

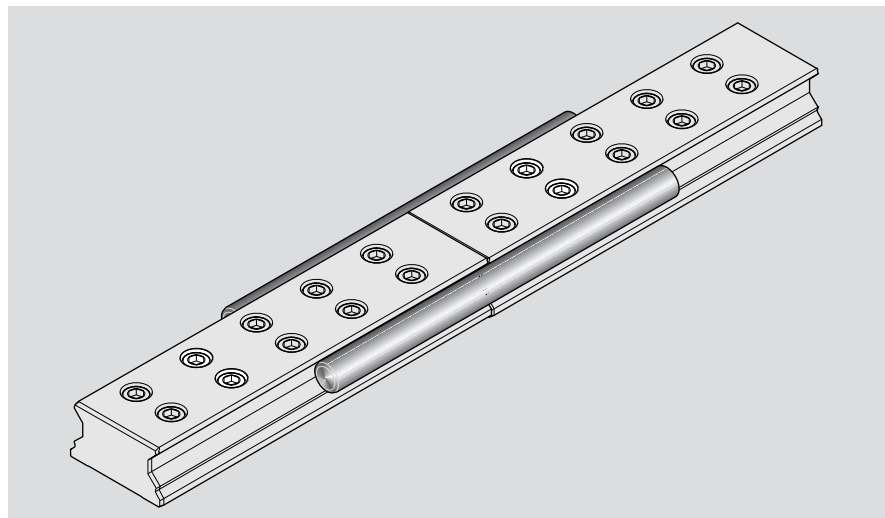

Rexroth Roller Rail Systems

Wide Steel Runner Blocks

Runner block 1872-

Wide

Special versions:

- hard chrome-plated

The part numbers for these versions are given in separate tables.

Mounting instructions

Mount the cover strip on the guide rail. Grease or oil the runner block seal and the bevels at the rail end. Then carefully slide the runner block onto the guide rail.

For initial and relubrication see the "Lubrication" section.

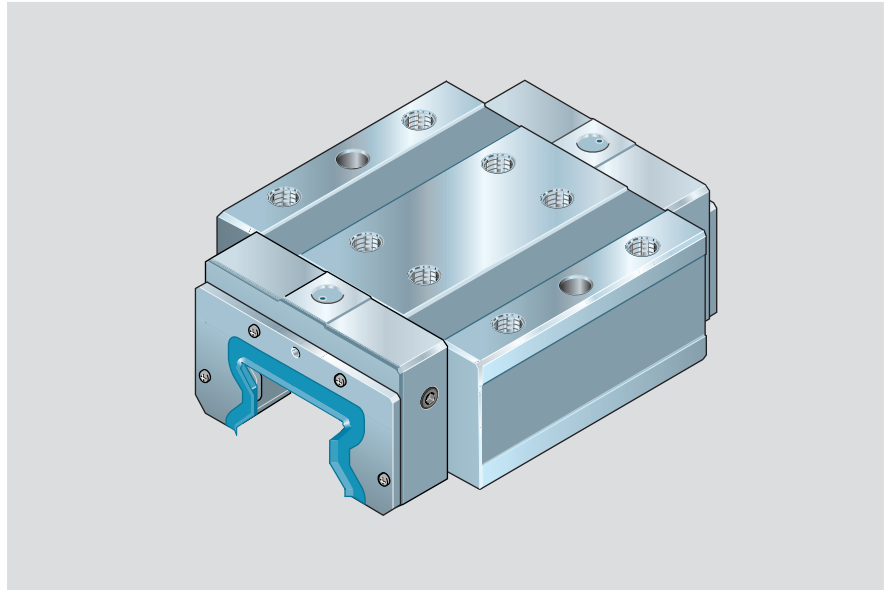

Part numbers

Size	Accuracy class	Part numbers for runner blocks with preload class	
		Preload 0.08 C	Preload 0.13 C
55/85	SP	1872-521-10	1872-531-10
	P	1872-522-10	1872-532-10
	H	1872-523-10	–
65/100	SP	1872-621-10	1872-631-10
	P	1872-622-10	1872-632-10
	H	1872-623-10	–

Hard chrome-plated

Note: For tolerances other than those specified here for dimensions H and A₃, see the table of accuracy classes and their tolerances in the "Technical Data" section.

Combining a hard chrome-plated runner block with a hard chrome-plated guide rail results in a preload of approx. 0.1 C.

Size	Accuracy class	Part numbers for hard chrome-plated runner blocks with preload class	
		Preload 0.08 C	Preload 0.13 C
55/85	H	1872-523-60	–
65/100	H	1872-623-60	–

Load capacities and moments

Note on dynamic load capacities and moments

The dynamic load capacities and moments are based on 100,000 m travel.

However, a travel of just 50,000 m is often taken as a basis. If this is the case, for comparison purposes:

Multiply values **C**, **M_t** and **M_L** from the Rexroth table by 1.23.

Size	Load capacities (N)		Moments (Nm)			
	C dyn.	C ₀ stat.	M _t dyn.	M _{t0} stat.	M _L dyn.	M _{L0} stat.
55/85	165000	345300	7450	15650	4030	8440
65/100	265500	525600	14300	28350	7960	15760

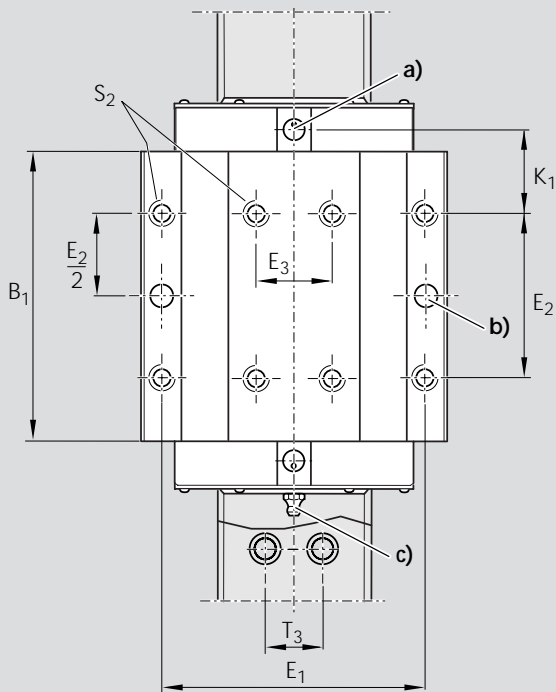
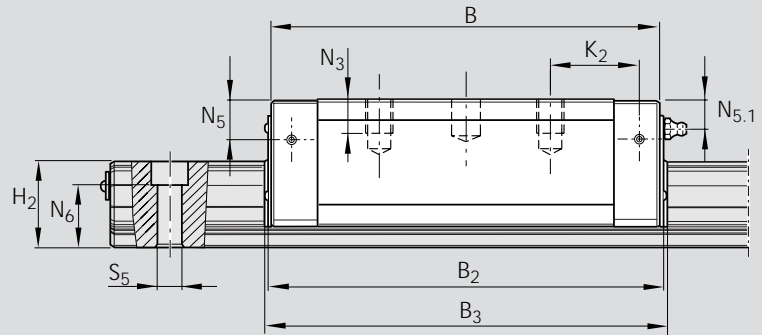
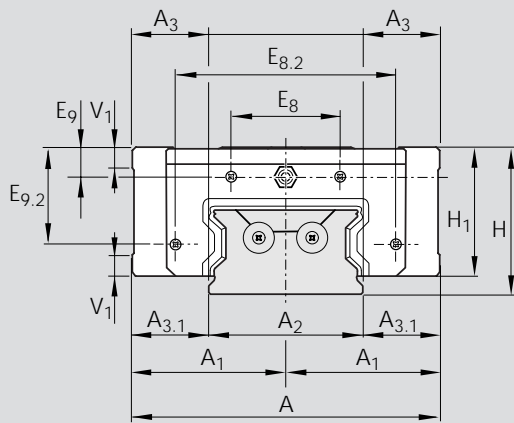

- a) For O-ring
Size 55/85: dia. 7 · 1.5 (mm)
Size 65/100: dia. 12 · 1.5 (mm)
For lubrication from above,
remove screw plug.
- b) Due to manufacturing reasons,
there may be rough-drilled holes
at this position only.
These can be bored open.
- c) Lube nipple, thread M6:
can be fitted on all sides.
All lube ports are made of metal.

Size	Dimensions (mm)																
	A	A ₁	A ₂	A ₃	A _{3.1}	B	B ₁	B ₂	B ₃	H	H ₁	H ₂ ¹⁾	V ₁	T ₃	E ₁	E ₂	E ₃
55/85	165	82.5	85	40	40	205.5	162.1	209.5	216	80	68	47.85	12	32	140	95	40
65/100	200	100	100	50	50	254	194	258	264	100	86	58.15	15	38	172	110	50

Size	Dimensions (mm)												Weight (kg)
	E ₈	E _{8.2}	E ₉	E _{9.2}	N ₃	N ₅	N _{5.1}	N ₆ ^{±0.5}	S ₂	S ₅	K ₁	K ₂	
55/85	40	113.6	10.75	50.75	19	19	19	31.2	M12	14	43.55	46.55	11.5
65/100	72	143	19.3	65	20	27	19.3	39	M14	16	55	59	20.7

¹⁾ Dimension H₂ with cover strip

Rexroth Roller Rail Systems

Wide Guide Rails

Guide rail 1875-

With double-row mounting hole pattern, for mounting from above, with cover strip of stainless spring steel

Special versions:

- hard chrome-plated

The part numbers for these versions are given on separate pages at the end of this section.

Observe the mounting instructions!

Send for the publication "Mounting Instructions for the Cover Strip".

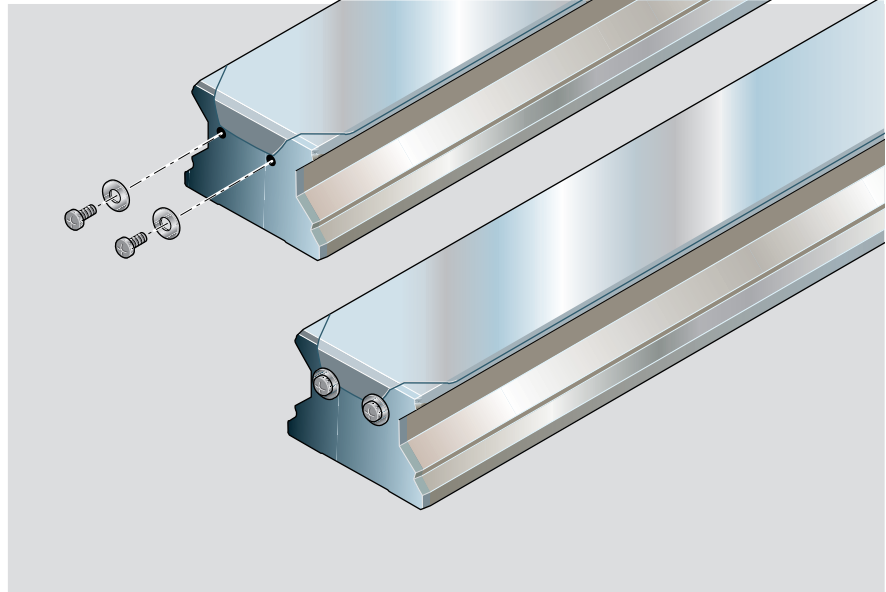

Part numbers and rail lengths

Size	Accuracy class	Guide rail with cover strip	
		one-piece Part number, Rail length L (mm)	composite Part number, Number of sections, Rail length L (mm)
55/85	SP	1875-561-61, ...	1875-561-6., ...
	P	1875-562-61, ...	1875-562-6., ...
	H	1875-563-61, ...	1875-563-6., ...
65/100	SP	1875-661-61, ...	1875-661-6., ...
	P	1875-662-61, ...	1875-662-6., ...
	H	1875-663-61, ...	1875-663-6., ...

Recommended rail lengths

Size	Spacing T_2 (mm)	Recommended rail lengths
		Number of holes n_B / rail length L (mm)
55/85	60	according to formula $L = n_B \cdot T_2 - 4$ up to 66/3956 max.
65/100	75	according to formula $L = n_B \cdot T_2 - 4$ up to 53/3971 max. ¹⁾

¹⁾ Accuracy classes P and H up to 80/5996 max.; accuracy class SP on request.

Dimensions and weights

- 1) Dimension H_2 with 0.3 mm cover strip
- 2) Rails with T_1 smaller than $T_{1\min}$ have no tap hole at the end face for securing the strip!
Secure the cover strip!
Observe mounting instructions!
The washer and screw are included in the supply scope.

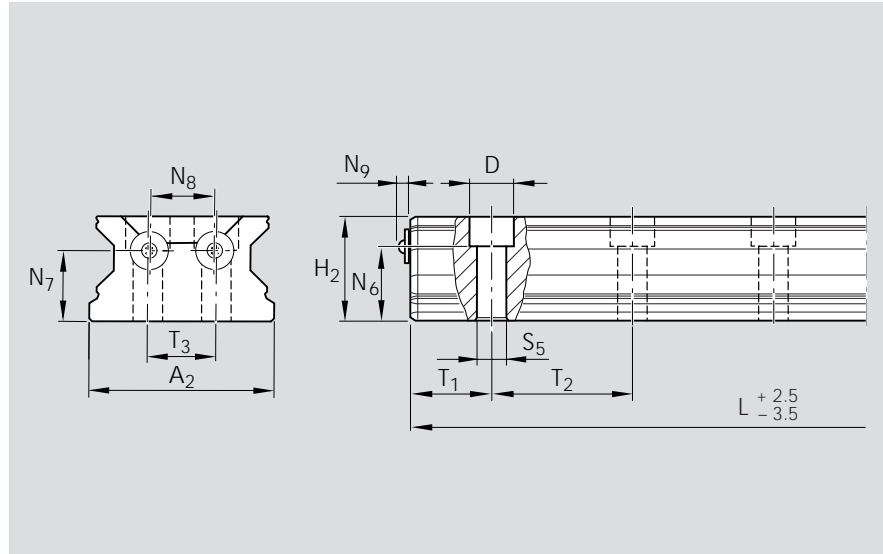

Size	Dimensions (mm)													Weight (kg/m)
	A_2	$H_2^{1)}$	$N_6^{\pm 0.5}$	N_7	N_8	N_9	D	S_5	$T_{1S}^{+1.5}$	$T_{1\min}$	T_2	T_3	L_{\max}	
55/85	85	47.85	31.2	30	32	4.8	20	14	28.0	18	60	32	4000	24.62
65/100	100	58.15	39	40	37	4.8	24	16	35.5	20	75	38	6000	34.68

Ordering guide rails in recommended lengths

The following examples apply to all guide rail orders. Recommended rail lengths are delivered with priority.

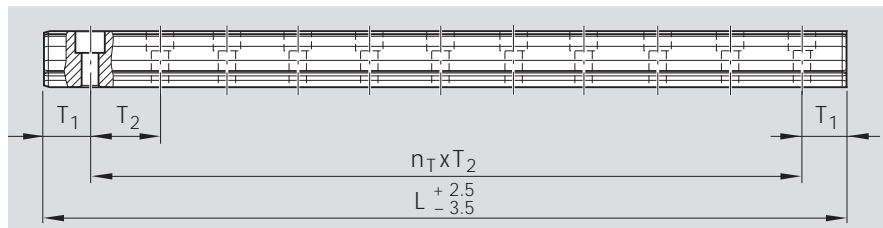

From the desired length to the recommended length

$$L = \left(\frac{\text{desired length } L}{\text{hole spacing } T_2} \right)^* \cdot T_2 - 4$$

* round up to the next whole number

Example:

$$L = \left(\frac{2500 \text{ mm}}{60 \text{ mm}} \right) \cdot 60 \text{ mm} - 4 \text{ mm}$$

$$L = 42 \cdot 60 \text{ mm} - 4 \text{ mm}$$

$$L = 2516 \text{ mm}$$

Notes on ordering examples

- If the preferred dimension T_{15} cannot be used:
 - Select an end space T_1 between T_{15} and $T_{1\min}$
 - Do not go below the minimum spacing $T_{1\min}$!
- T_1 , $T_{1\min}$, T_{15} are the same at either end of the rail.

$L = n_B \cdot T_2 - 4$ <p>or</p> $L = n_{T_2} \cdot T_2 + 2 \cdot T_{15}$	L = rail length (mm) T_2 = hole spacing*) (mm) T_{15} = preferred dimension*) (mm) n_B = number of holes n_{T_2} = number of spaces *) see tables for values
--	---

Ordering example 1, up to L_{\max} :

- Guide rail size 55/85 with cover strip
- Accuracy class P
- Calculated rail length 2516 mm ($41 \cdot T_2$, preferred dimension $T_{15} = 28$ mm; number of holes $n_B = 42$)

Ordering data:

Part number, length (mm)
 $T_1 / n_{T_2} \cdot T_2 / T_1$ (mm)
1875-562-61, 2516 mm
28 / 41 · 60 / 28 mm

Ordering example 2, length $> L_{\max}$:

- Guide rail size 55/85 with cover strip
- Accuracy class P
- Calculated rail length 7556 mm, 2 sections ($125 \cdot T_2$, preferred dimension $T_{15} = 28$ mm; number of holes $n_B = 126$)

Ordering data:

Part number and number of sections, length (mm)
 $T_1 / n_{T_2} \cdot T_2 / T_1$ (mm)
1875-562-62, 7556 mm
28 / 125 · 60 / 28 mm

Rail lengths greater than L_{\max} are made up of matching rail sections mounted end to end.

Rexroth Roller Rail Systems

Wide Guide Rails, Hard Chrome-Plated

Guide rail 1873-

With double-row mounting hole pattern, for mounting from above, with cover strip of stainless spring steel

Hard chrome-plated

Part numbers / end face coating:

– 1873-...-7. (end faces coated)

Notes

The mounting holes and the tap holes at the end faces are chrome-plated.

Observe the mounting instructions!

Send for the publication "Mounting Instructions for the Cover Strip".

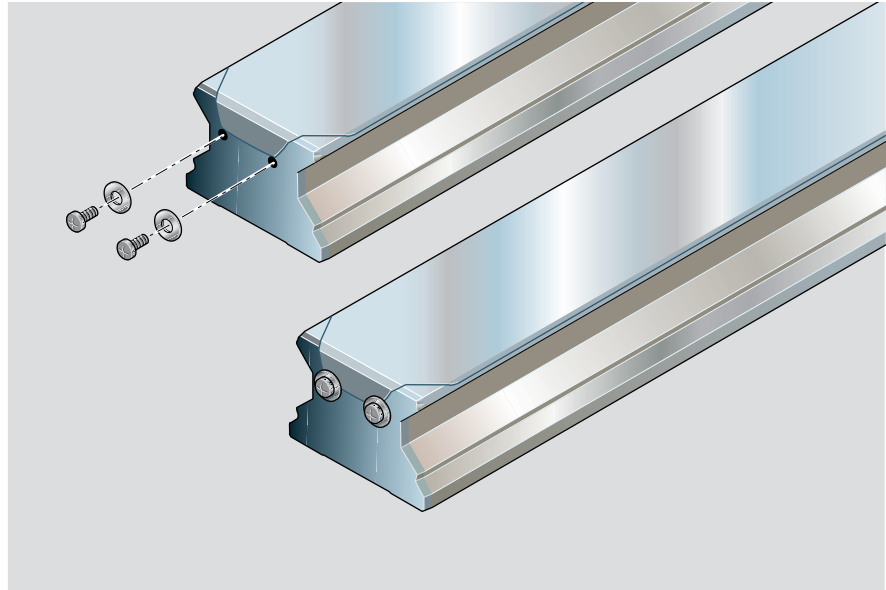

Part numbers and rail lengths

Size	Accuracy class	Guide rail with cover strip one-piece ¹⁾ Part number, Rail length L (mm)
55/85	H	1873-563-71,
65/100	H	1873-663-71,

¹⁾ Composite guide rails on request

Recommended rail lengths

Size	Spacing T_2 (mm)	Recommended rail lengths Number of holes n_B / rail length L (mm)
55/85	60	according to formula $L = n_B \cdot T_2 - 4$ up to 66/3956 max.
65/100	75	according to formula $L = n_B \cdot T_2 - 4$ up to 53/3971 max.

Dimensions and weights

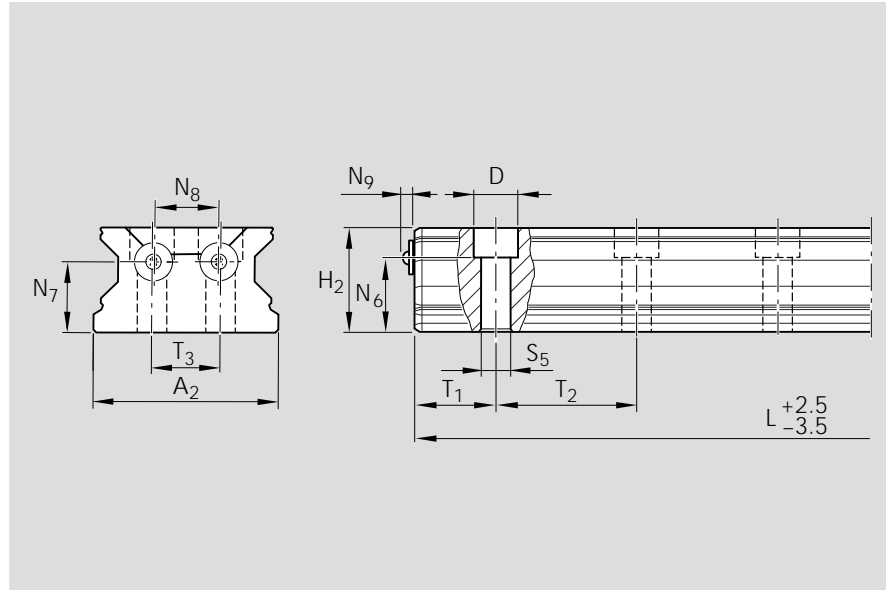

Size	Dimensions (mm)													Weight (kg/m)
	A ₂	H ₂ ¹⁾	N ₆ ^{±0.5}	N ₇	N ₈	N ₉	D	S ₅	T _{1S} ^{+1.5} ²⁾	T _{1 min} ³⁾	T ₂	T ₃	L _{max}	
55/85	85	47.85	31.2	30	32	4.8	20	14	28.0	18	60	32	4000	24.62
65/100	100	58.15	39	40	37	4.8	24	16	35.5	20	75	38	4000	34.68

- 1) Dimension H₂ with 0.3 mm cover strip
- 2) Preferred dimension
- 3) Rails with T₁ smaller than T_{1 min} have no tap hole at the end face for securing the strip!
Secure the cover strip!
Observe mounting instructions!
The washer and screw are included in the supply scope.

Rexroth Roller Rail Systems

Product Overview – Heavy Duty Steel Runner Blocks

Rexroth Heavy Duty Roller Rail Systems were specially developed for use in heavy machine tools, plastics processing equipment, forming machines, etc., calling for compact, rolling-element linear motion guideways. They are available in various accuracy classes, each with extremely high load capacity and high rigidity.

Make up your own compact linear motion guideways from interchangeable standard stock elements...

Rexroth fabricates its guide rails and runner blocks with such high precision that each individual component element can be replaced by another at any time. This makes infinite combinations possible. Each element can be individually ordered and separately stocked.

Both sides of the guide rail can be used as reference edges.

- Uniform guide rail profile with or without cover strip allows unrestricted interchangeability of components across all runner block variants.
- Lube ports on all sides for maximum ease of maintenance.
- Novel lube duct design minimizes lubricant consumption.
- Innovative cage design allows for longer lubrication intervals.
- Smooth running thanks to optimized roller recirculation and guidance.
- Mounting of attachments to runner block from above or below.
- Improved rigidity under lift-off and side loading conditions through three additional mounting screw holes at the center of the runner block.
- Optimized entry-section geometry and high number of rollers per track minimizes variation in elastic deflection.
- Aluminum end caps.

For heavy duty applications:

Rexroth Heavy Duty Roller Rail Systems
Standard width

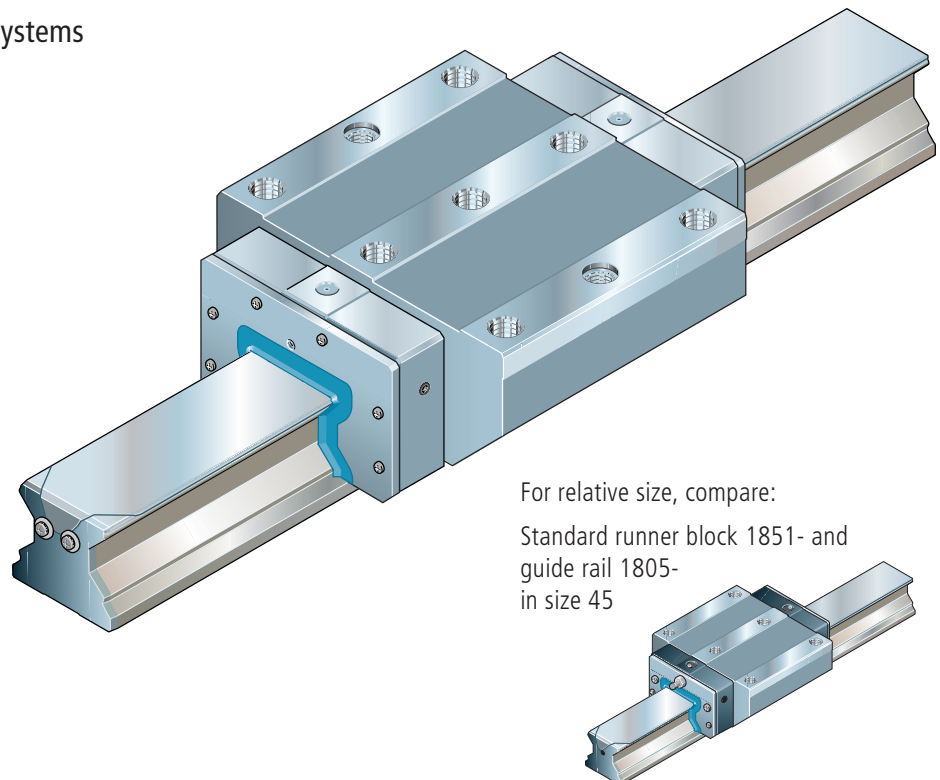

Rexroth Heavy Duty Roller Rail Systems
Standard width, long

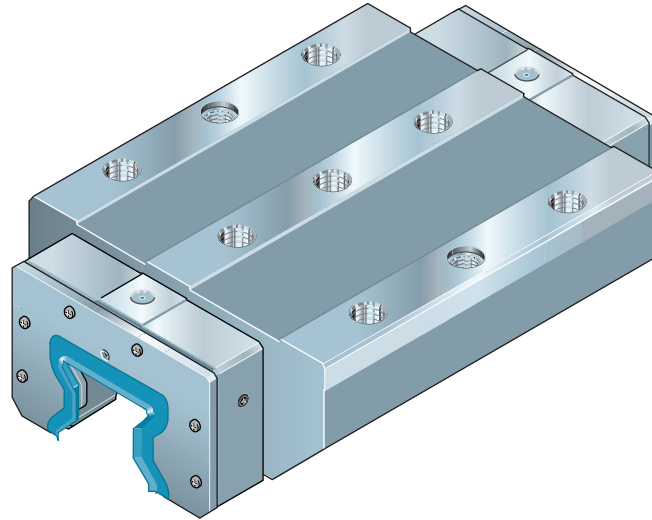

- Maximum rigidity under load from all directions
- High torque capacity
- Integrated all-round sealing
- End seal as standard
- Guide rails and runner blocks also available hard chrome-plated
- Aluminum end caps

Proven cover strip for guide rail mounting holes:

- A *single* cover for all holes
- Stainless spring steel to EN 10088
- Easy to fit – simply clip on and secure

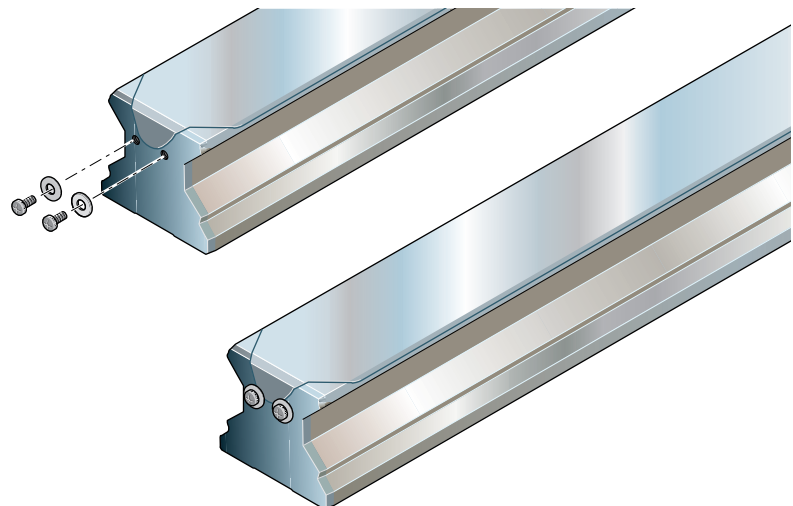

Rexroth Roller Rail Systems

Product Description – Heavy Duty Steel Runner Blocks

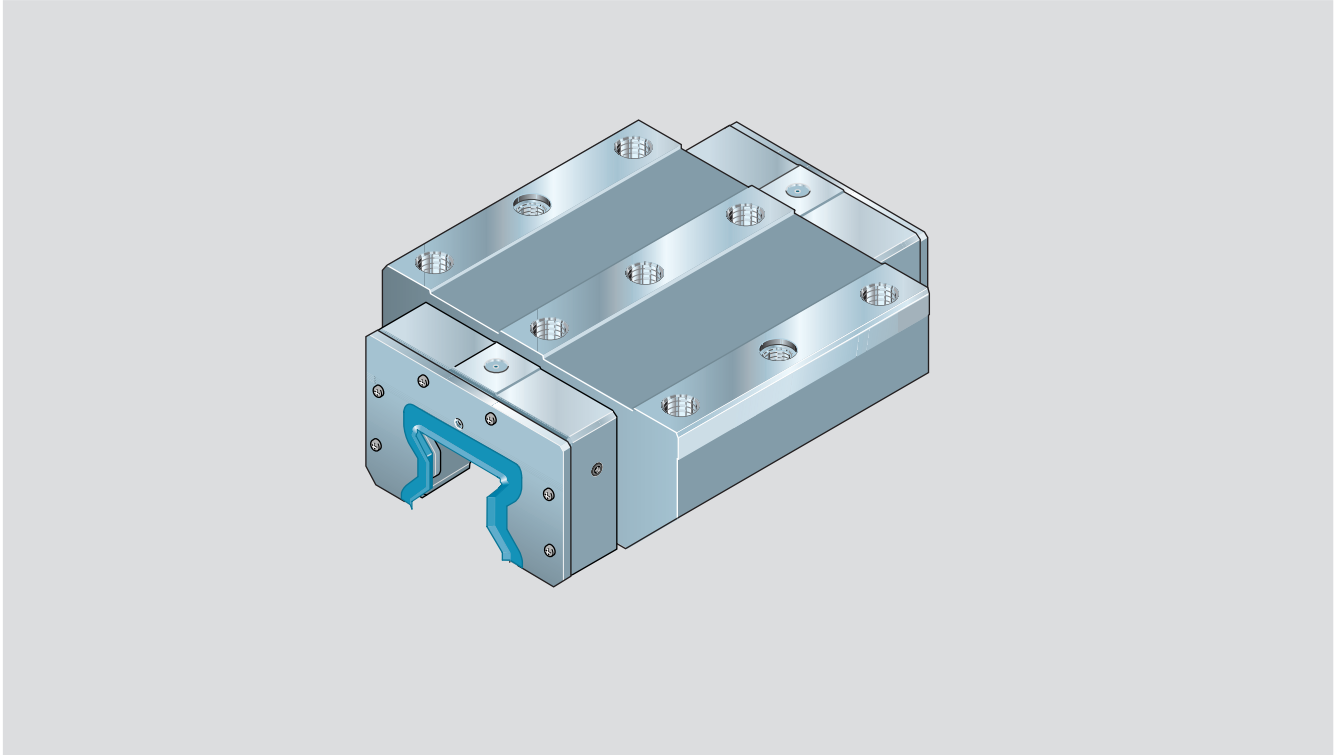

The Roller Rail Systems consist of:

- guide rail, all surfaces ground, hardened bearing surfaces
- runner block of anti-friction bearing steel, hardened and ground raceways, with:
 - rollers made of anti-friction bearing steel
 - cage designed for optimum roller recirculation
 - fully sealed roller raceways
 - aluminum end caps
 - two end seals for better sealing and to protect plastic parts.

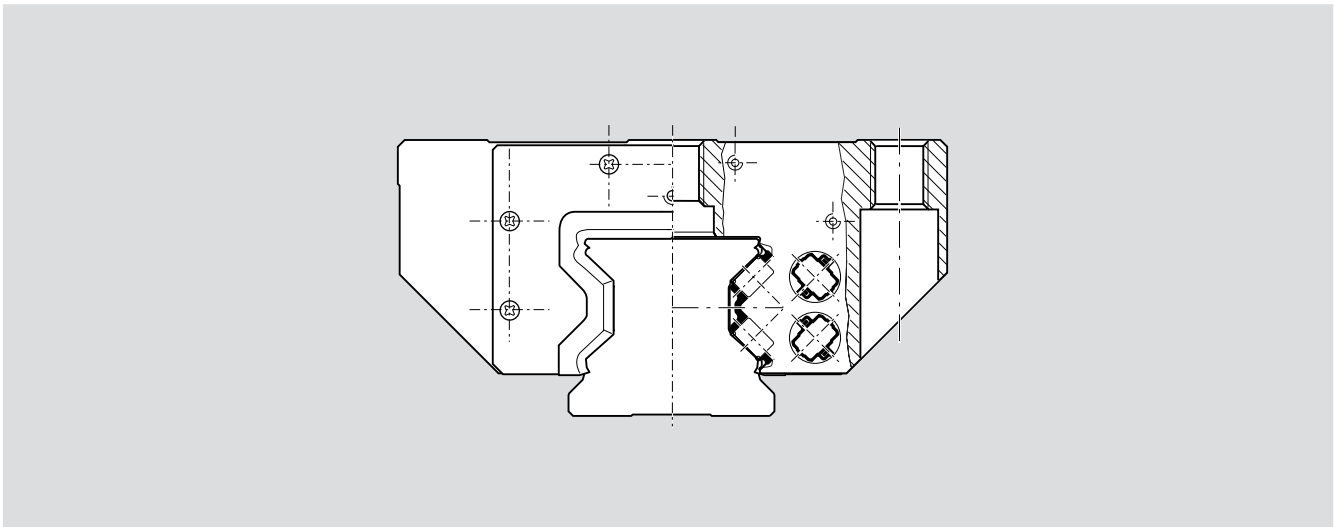

Technical Data – Heavy Duty Steel Runner Blocks

Accuracy classes and their tolerances (µm)

Rexroth Roller Rail Systems are available in up to 2 different accuracy classes.

For available versions see “Part number” tables.

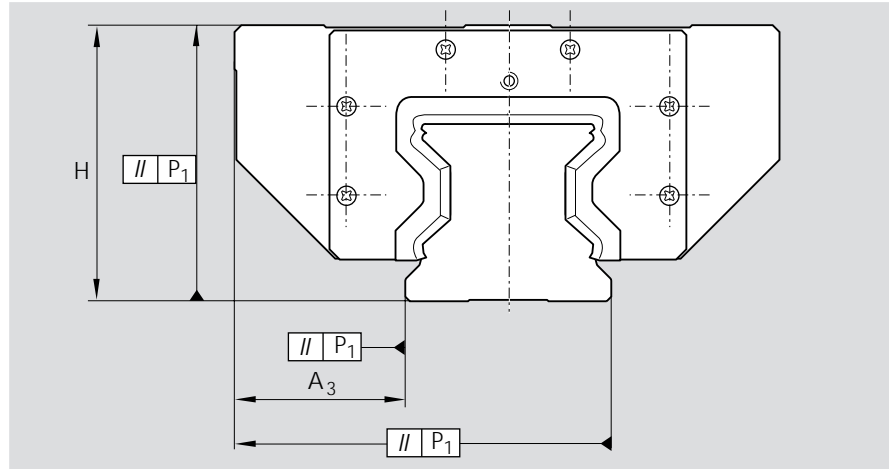

Built-in interchangeability due to precision machining

Rexroth machines its guide rails and runner blocks, and the roller raceways in particular, with such high precision that each individual element is interchangeable.

Any runner block can be combined with any guide rail of the same size. It is also possible to install several different runner blocks on the same guide rail.

Heavy duty steel runner blocks

Accuracy classes	Dimensional tolerances (µm)		Max. difference in dimensions H and A ₃ on the same guide rail Δ H, Δ A ₃ (µm)
	H	A ₃	
P	± 20	± 10	7
H	± 40	± 20	15

Special versions: hard chrome-plated

	H		A ₃		Δ H, Δ A ₃ (µm)	
	RB/GR	GR	RB/GR	GR	RB/GR	GR
P	+ 27 - 18	+ 24 - 19	± 13	+ 9 - 14	10	7
H	+ 47 - 38	+ 44 - 39	± 23	+ 19 - 24	18	15

Abbreviations

RB/GR = runner block and guide rail hard chrome-plated

GR = only the guide rail is hard chrome-plated

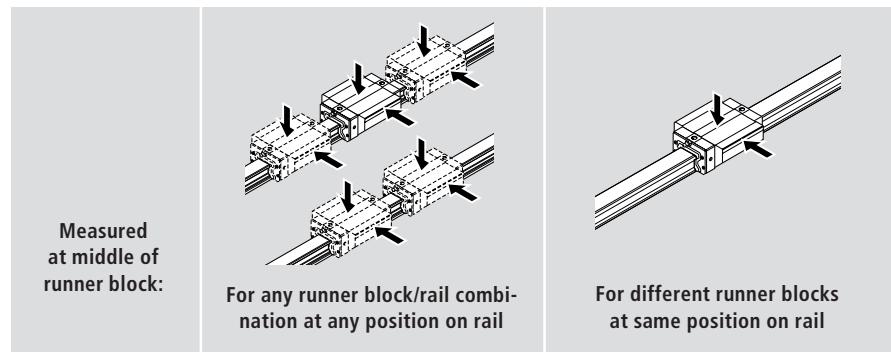

Parallelism offset P₁ of Roller Rail Systems when properly installed

Measured at middle of runner block

Values apply to roller rail systems without surface coating.

With hard chrome-plated guide rails, the values may increase by up to 2 µm.

Legend

P₁ = parallelism offset

L = rail length

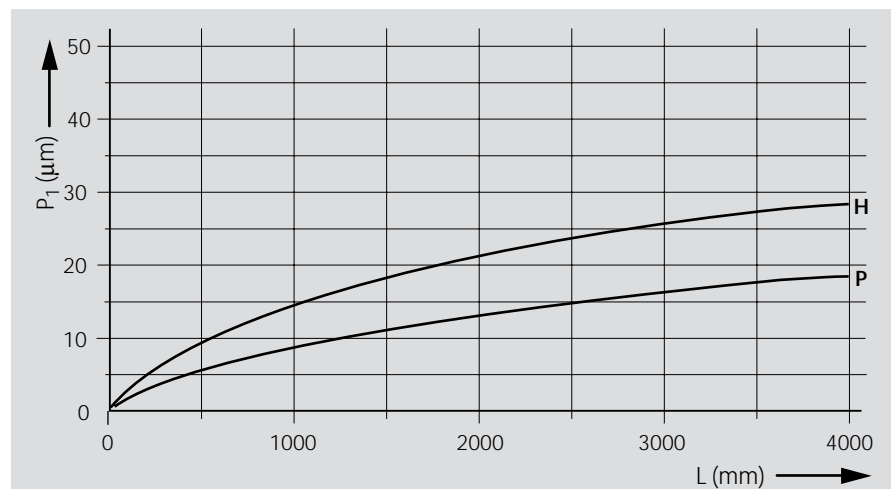

Rexroth Roller Rail Systems

Technical Data – Heavy Duty Steel Runner Blocks

Rigidity of the Roller Rail System at 0.13 C preload

Runner block 1861-
Standard width

————— measured values

Runner block mounted using
9 screws:

- 6 outer screws of strength class 12.9
- 3 centerline screws of strength class 8.8

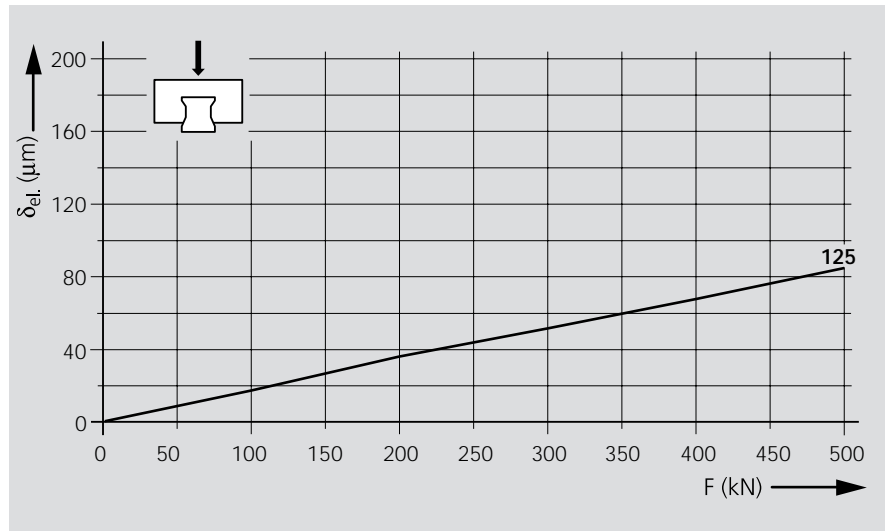

1. Down load

2. Lift-off load

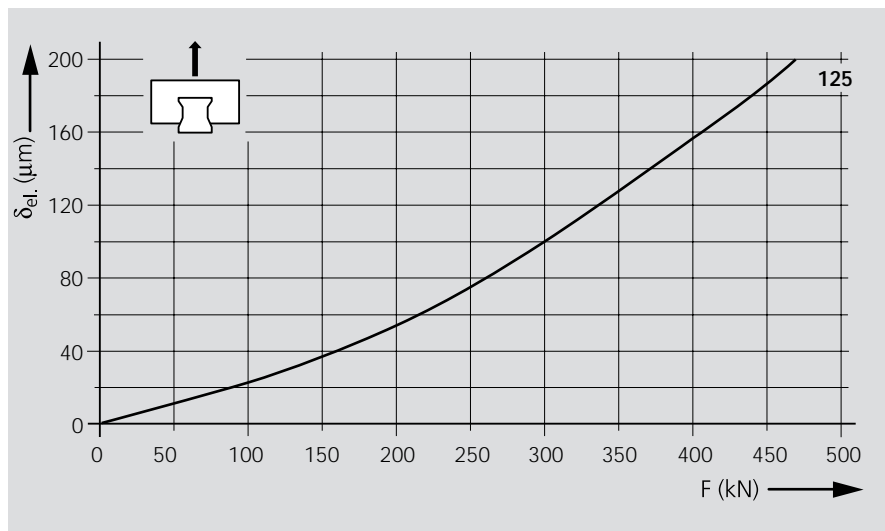

3. Side load

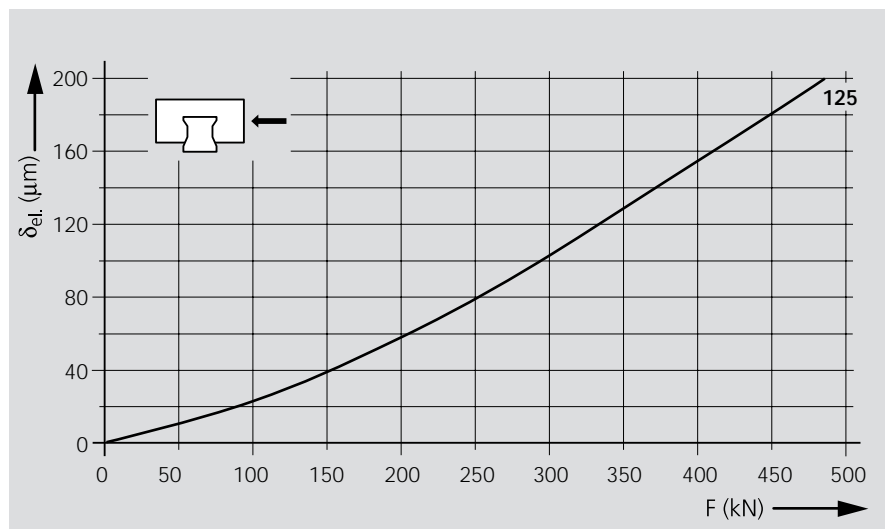

Legend

δ_{el} = elastic deflection
 F = load

Technical Data – Heavy Duty Steel Runner Blocks

Rigidity of the Roller Rail System at 0.13 C preload

Runner block 1863-
Standard width

————— measured values

Runner block mounted using
9 screws:

- 6 outer screws of strength class 12.9
- 3 centerline screws of strength class 8.8

1. Down load

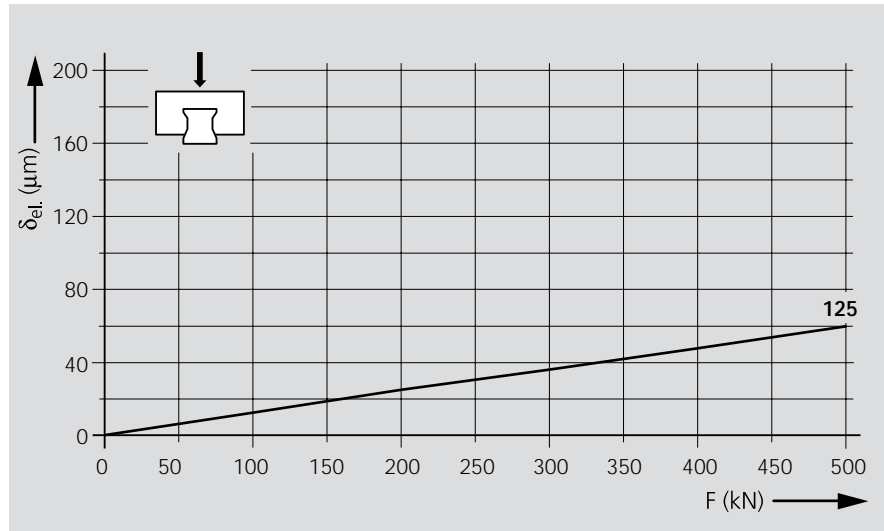

2. Lift-off load

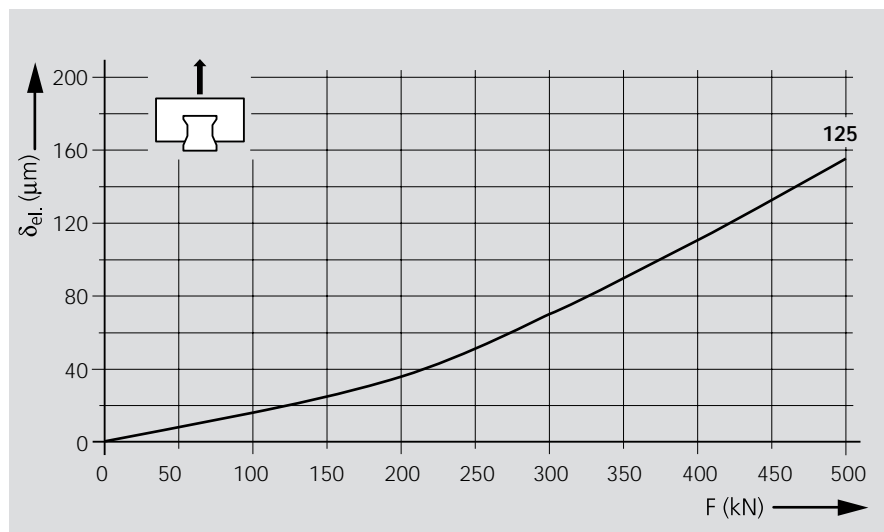

3. Side load

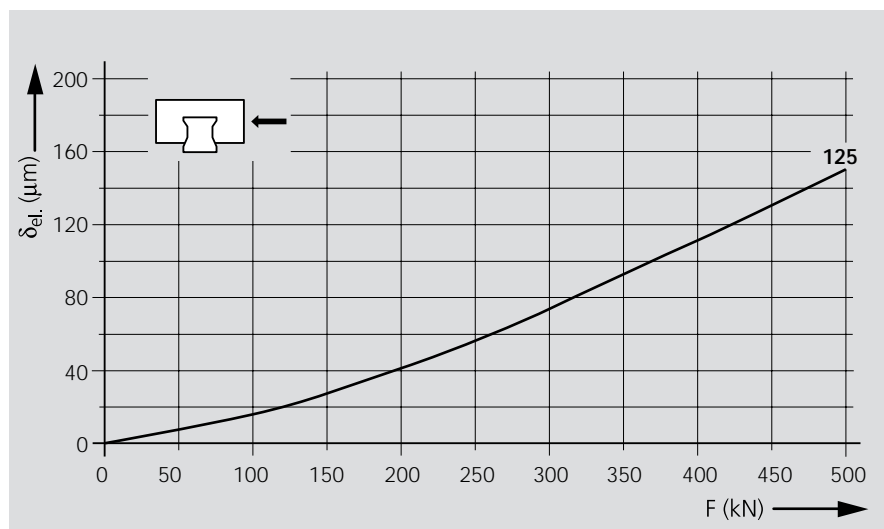

Legend

$\delta_{el.}$ = elastic deflection
F = load

Rexroth Roller Rail Systems

Mounting Instructions for Heavy Duty Steel Runner Blocks

Reference edges, corner radii, screw sizes and tightening torques

Runner block 186.- with guide rails 1835-, 1865-

Note

The recommended limits for permissible side loads **without additional lateral retention** indicate the approximate upper limits for screws in two strength classes. In other cases, the permissible side load must be calculated from the screw tension force. This can be up to about 15% less when using screws in strength class 10.9 instead of 12.9.

 Always check the strength factor of the screws in the case of high lift-off loads!

See "Load on the screw connections between the guide rail and mounting base"

Dimensions and recommended limits for permissible side loads if no additional lateral retention is provided

- 1) For runner block mounting from above with only 6 O_4 screws:
 - Permissible side load 1/3 lower
 - Lower rigidity
- 2) For runner block mounting with 9 screws:
 - Tighten the centerline O_2 screws with the torque for strength class 8.8.
- 3) For mounting with 3 O_2 screws and 6 O_1 screws
- 4) Calculated with friction coefficient $\mu = 0.12$

* Runner block 1861-

**Runner block 1863-

Tightening torques for mounting screws

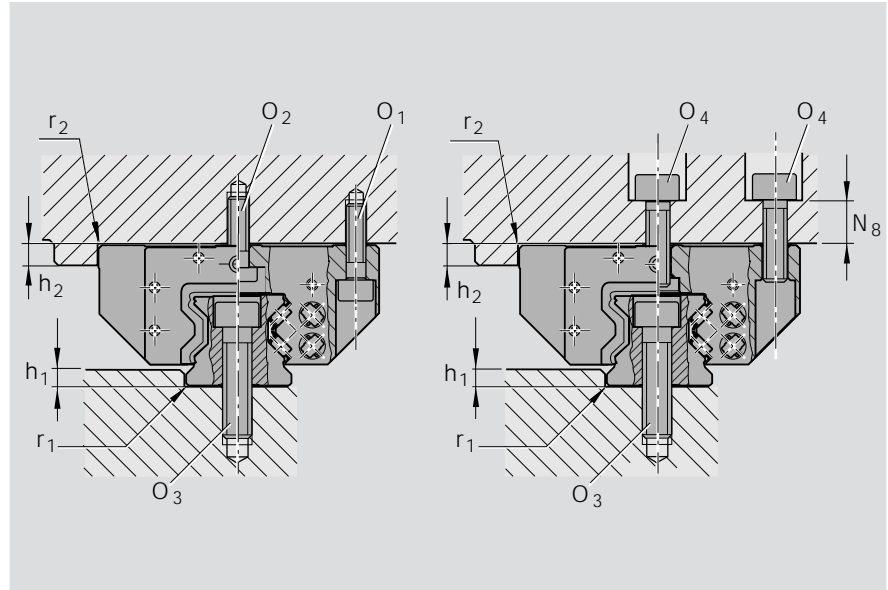

Size	h_1		r_1 max. (mm)	h_2 (mm)	r_2 max. (mm)	O_1	O_2	O_4 1)2)	O_3 DIN 912	N_8 (mm)
	min. (mm)	max. (mm)				DIN 912 6 screws	DIN 6912 3 screws	DIN 912 9 screws		
125	15	20	1.8	23	1.8	M24x85	M24x70	M27x80	M30x120	40

Screw strength class	Permissible side load if no lateral retention is provided ⁴⁾						
	Runner block			Rail			
8.8 *				0.09 C	0.13 C ³⁾	0.20 C	0.10 C
12.9 *				0.15 C	0.19 C ³⁾	0.30 C	0.17 C
8.8 **				0.07 C	0.11 C ³⁾	0.16 C	0.07 C
12.9 **				0.12 C	0.16 C ³⁾	0.23 C	0.12 C

	M24	M27	M30
8.8	660	980	1350
Nm 10.9	930	1400	1850
12.9	1100	1650	2250

Mounting the runner block

Before sliding on the runner block, mount the cover strip on the guide rail and oil or grease the runner block seal and the bevels at the rail end!

Sliding the runner block onto the rail is easier with the aid of a mounting handle, which is available on request (see "Accessories").

Instructions for mounting composite guide rails

Rails made up of two sections

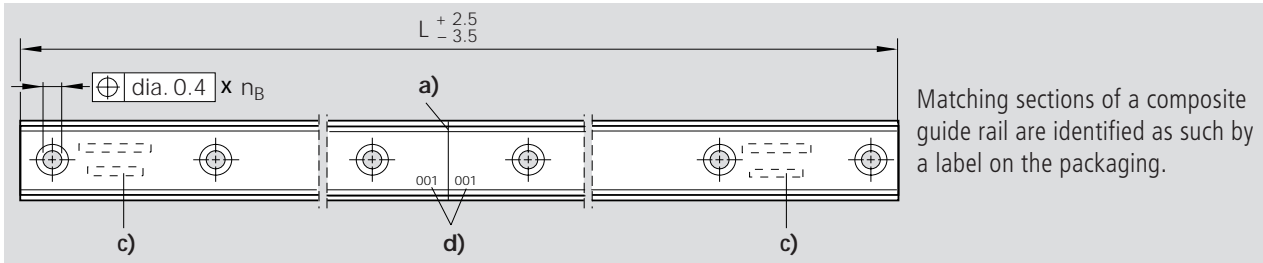

Rails made up of three or more sections

All sections of the same rail have the same number, which is marked on the top of the guide rail.

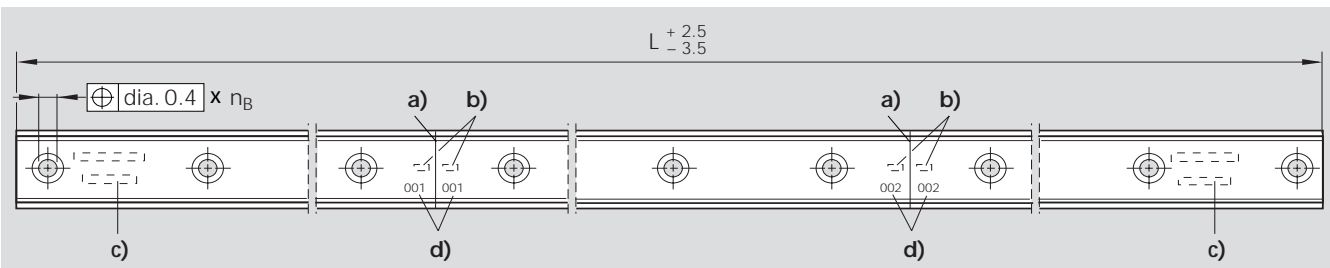

n_B = number of holes

- a) Joint
- b) Rail number
- c) Full rail identification on first and last sections
- d) Joint number

Note on cover strip

For composite rails, a cover strip to cover the total length L is supplied separately along with the rails.

New: Adjusting shaft

The sections of composite rails can be aligned with the aid of an adjusting shaft. For more detailed information see "Accessories" and Mounting Instructions for Roller Rail Systems.

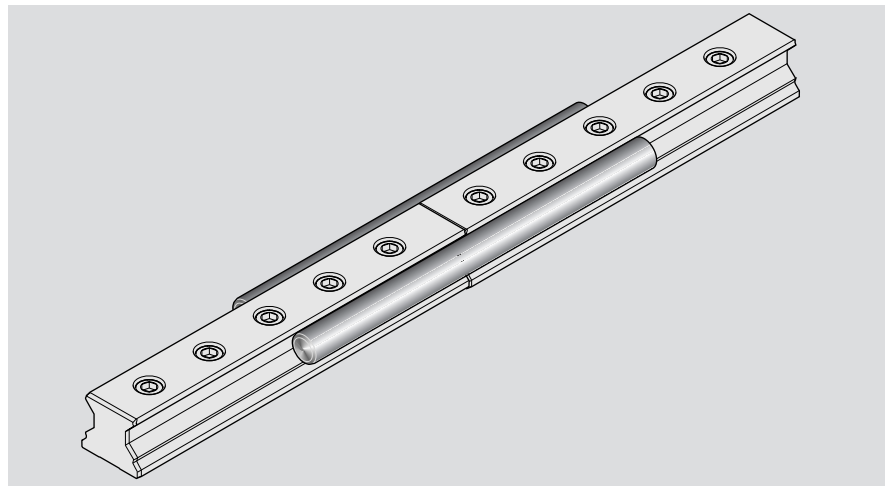

Rexroth Roller Rail Systems

Heavy Duty Steel Runner Blocks

Heavy duty runner block 1861-

Standard width

Notes

For short-stroke applications (stroke < 2 runner block lengths), use additional lube ports (B₄, N₇).

All lube ports:

M8x1 tap holes in the metal.

Friction force:

< 1000 N when freshly lubricated

< 600 N after the run-in phase

Mounting instructions

Before sliding on the runner block, mount the cover strip on the guide rail and oil or grease the runner block seal and the bevels at the rail end!

Sliding the runner block onto the rail is easier with the aid of a mounting handle (part number 1869-340-09, see "Accessories").

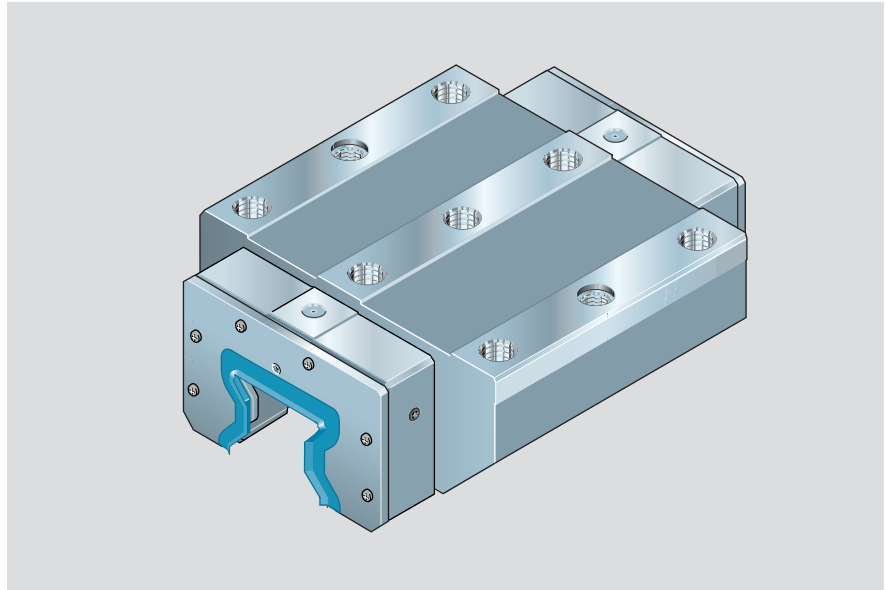

Special version

– hard chrome-plated,

Part number 1861-...-60

Note: For tolerances other than those specified here for dimensions H and A₃, see the table of accuracy classes and their tolerances in the "Technical Data" section.

Combining a hard chrome-plated runner block with a hard chrome-plated guide rail results in a preload of approx. 0.15 C.

Part numbers

Size	Accuracy class	Part numbers
		Preload 0.13 C
125	P	1861-332-10
	H	1861-333-10

Load capacities and moments

Note on dynamic load capacities and moments

The dynamic load capacities and moments are based on 100,000 m travel.

However, a travel of just 50,000 m is often taken as a basis. If this is the case, for comparison purposes:

Multiply values **C**, **M_t** and **M_L** from the Rexroth table by 1.23.

Size	Load capacities (N)		Moments (Nm)			
	C dyn.	C ₀ stat.	M _t dyn.	M _{t0} stat.	M _L dyn.	M _{L0} stat.
125	603000	1324000	43420	95330	23620	51860

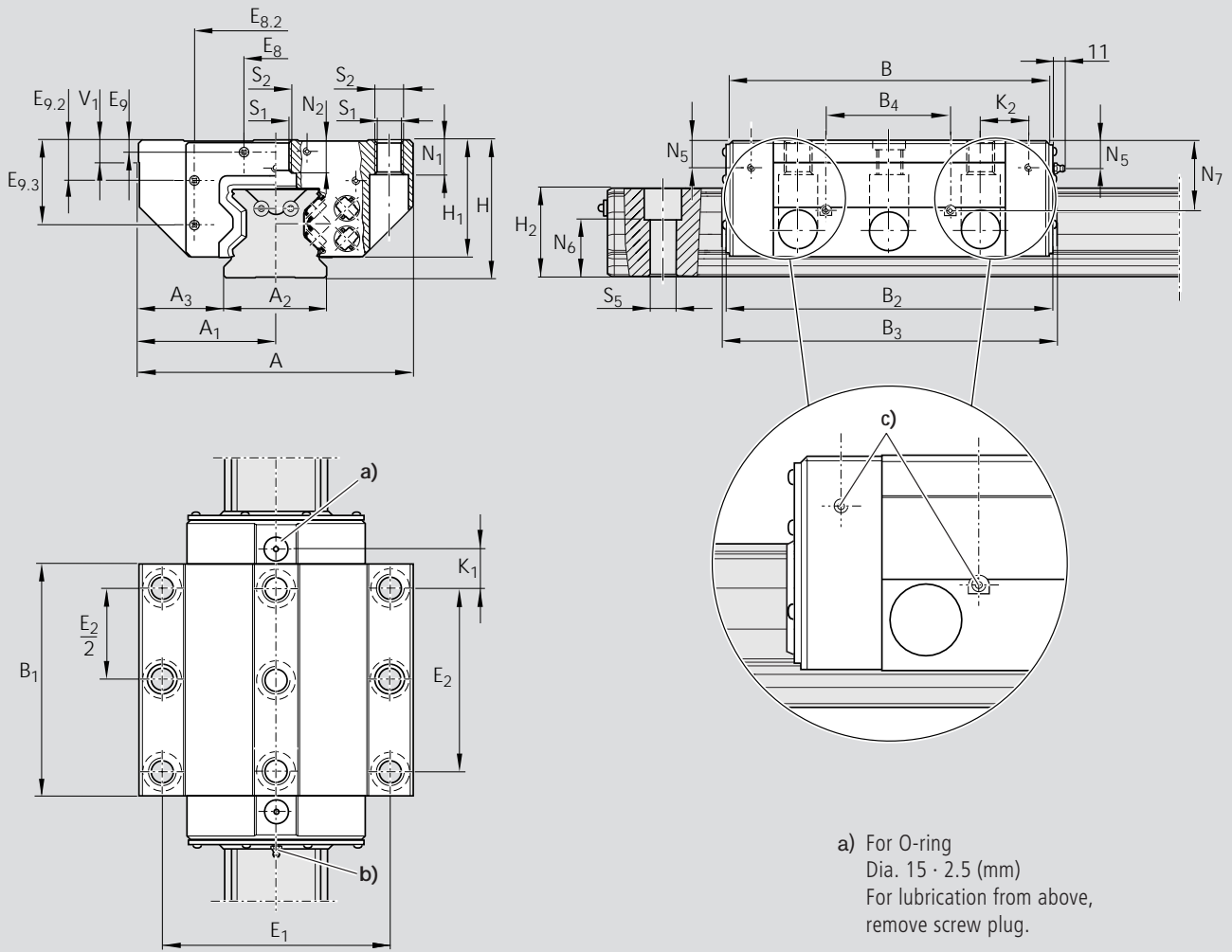

- a) For O-ring
Dia. 15 · 2.5 (mm)
For lubrication from above,
remove screw plug.
- b) Lube nipple, thread M8x1:
can be fitted on all sides.
All lube ports are in metal.
- c) Side lube ports on both sides.

Dimensions (mm)																
Size	A	A ₁	A ₂	A ₃	B	B ₁	B ₂	B ₃	B ₄	H	H ₁	H ₂ ¹⁾	V ₁	E ₁	E ₂	
125	320	160	125	97.5	371	255	377	386.5	130	160	135	115.3	25	270	205	

Dimensions (mm)																Weight
Size	E ₈	E _{8.2}	E ₉	E _{9.2}	E _{9.3}	N ₁	N ₂	N ₅	N ₆ ^{±0.5}	N ₇	S ₁	S ₂	S ₅	K ₁	K ₂	(kg)
125	80	205	12	40	92	45	29	29	74.5	92	25	M27	33	50.0	50.0	62.1

¹⁾ Dimension H₂ with cover strip

Rexroth Roller Rail Systems

Heavy Duty Steel Runner Blocks

Heavy duty runner block 1863- Standard width, long

Notes

For short-stroke applications (stroke < 2 runner block lengths), use additional lube ports (B₄, N₇).

All lube ports:

M8x1 tap holes in the metal.

Friction force:

< 1000 N when freshly lubricated

< 600 N after the run-in phase

Mounting instructions

Before sliding on the runner block, mount the cover strip on the guide rail and oil or grease the runner block seal and the bevels at the rail end!

Sliding the runner block onto the rail is easier with the aid of a mounting handle (part number 1869-340-09, see "Accessories").

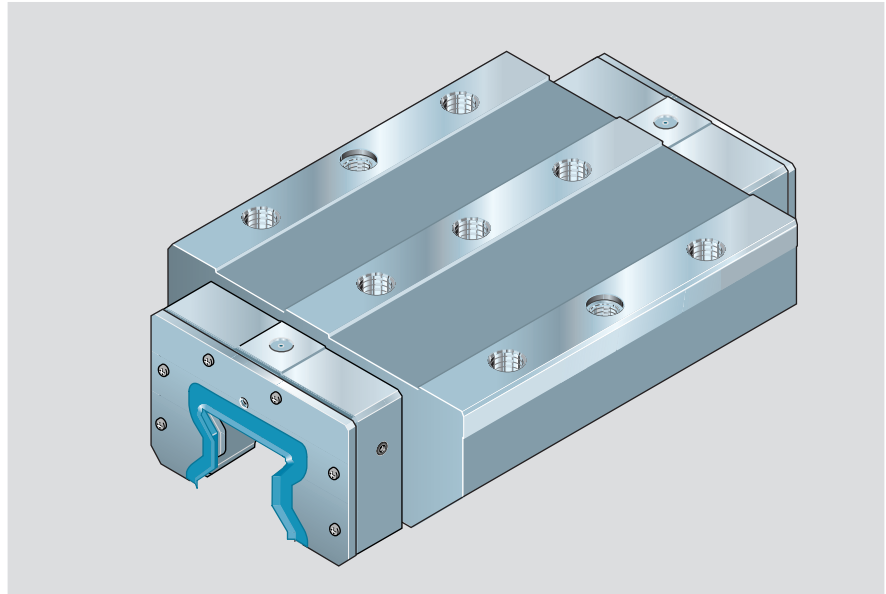

Special version

– hard chrome-plated,

Part number 1863-...-60

Combining a hard chrome-plated runner block with a hard chrome-plated guide rail results in a preload of approx. 0.15 C.

Part numbers

Size	Accuracy class	Part numbers
		Preload 0.13 C
125	P	1863-332-10
	H	1863-333-10

Load capacities and moments

Note on dynamic load capacities and moments

The dynamic load capacities and moments are based on 100,000 m travel.

However, a travel of just 50,000 m is often taken as a basis. If this is the case, for comparison purposes:

Multiply values **C**, **M_t** and **M_L** from the Rexroth table by 1.23.

Size	Load capacities (N)		Moments (Nm)			
	C dyn.	C ₀ stat.	M _t dyn.	M _{t0} stat.	M _L dyn.	M _{L0} stat.
125	802000	1941900	57740	139820	45080	109150

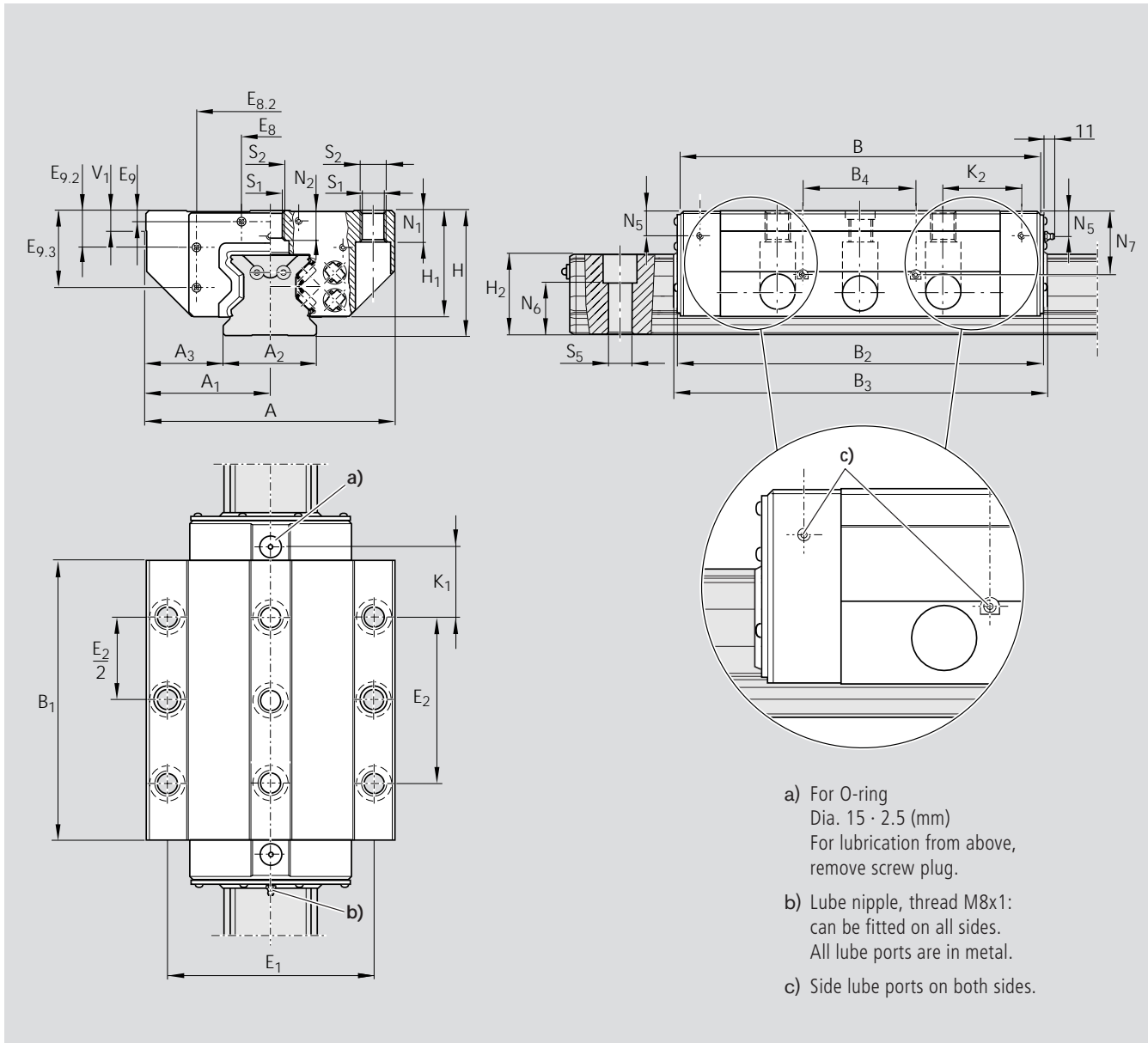

Dimensions (mm)																
Size	A	A ₁	A ₂	A ₃	B	B ₁	B ₂	B ₃	B ₄	H	H ₁	H ₂ ¹⁾	V ₁	E ₁	E ₂	
125	320	160	125	97.5	476	360	482	491.5	150	160	135	115.3	25		270	205

Dimensions (mm)																Weight
Size	E ₈	E _{8.2}	E ₉	E _{9.2}	E _{9.3}	N ₁	N ₂	N ₅	N ₆ ^{±0.5}	N ₇	S ₁	S ₂	S ₅	K ₁	K ₂	(kg)
125	80	205	12	40	92	45	29	29	74.5	92	25	M27	33	102.5	102.5	89.8

¹⁾ Dimension H₂ with cover strip

Rexroth Roller Rail Systems

Heavy Duty Guide Rails

Guide rail 1835-

**For mounting from above,
heavy duty rail with cover strip
of stainless spring steel**

Special version:

– hard chrome-plated

The part numbers for this version are given on separate pages at the end of this section.

The cover strip, screws and washers are included in the supply scope; they are supplied along with the rails but in a separate packing unit.

Observe the mounting instructions!

Send for the publication "Mounting Instructions for the Cover Strip".

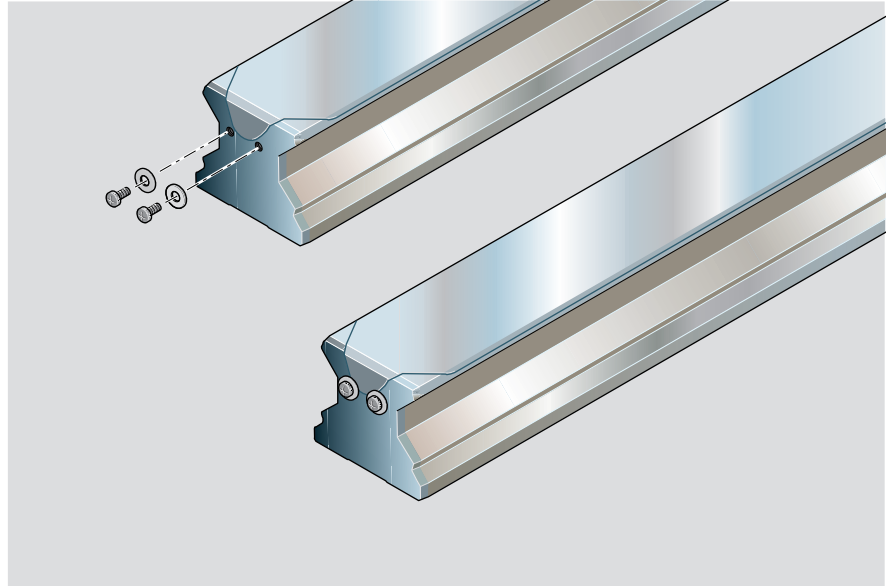

Part numbers and rail lengths

Size	Accuracy class	Guide rail with cover strip	
		one-piece Part number, Rail length L (mm)	composite Part number, Number of sections, Rail length L (mm)
125	P	1835-362-61,	1835-362-6.,
	H	1835-363-61,	1835-363-6.,

Recommended rail lengths

Size	Spacing T_2 (mm)	Recommended rail lengths Number of holes n_B / rail length L (mm)
125	120	according to formula $L = n_B \cdot T_2 - 7$ up to 22/2634 max.

Dimensions and weights

- 1) Dimension H_2 with 0.3 mm cover strip
- 2) Rails with T_1 smaller than $T_{1\min}$ have no tap hole at the end face for securing the strip!
Secure the cover strip!
Observe mounting instructions!
The washer and screw are included in the supply scope.

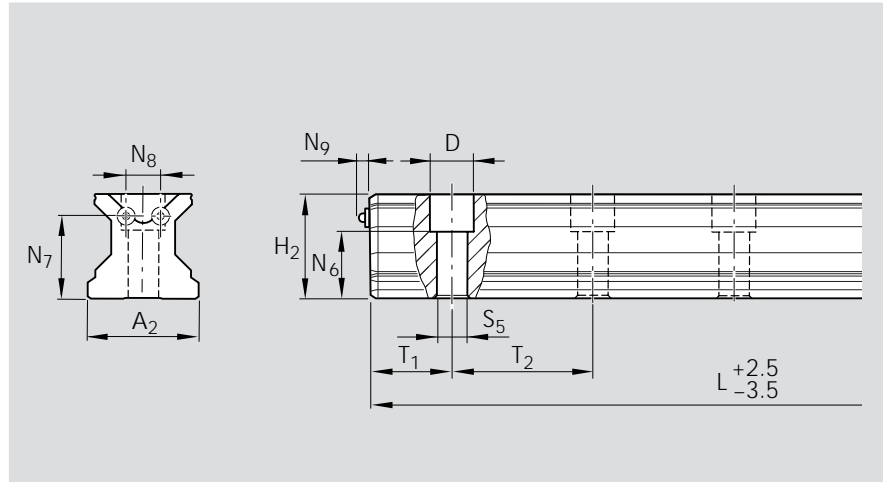

Size	Dimensions (mm)												Weight kg/m
	A_2	$H_2^{1)}$	$N_6^{\pm 0.5}$	N_7	N_8	N_9	D	S_5	$T_{1S}^{+1.0/-1.5}$	$T_{1\min}$	T_2	L_{\max}	
125	125	115.3	74.5	91	38	4.8	49	33	56.5	40	120	2634	75.6

Ordering guide rails in recommended lengths

The following examples apply to all guide rail orders. Recommended rails lengths are delivered with priority.

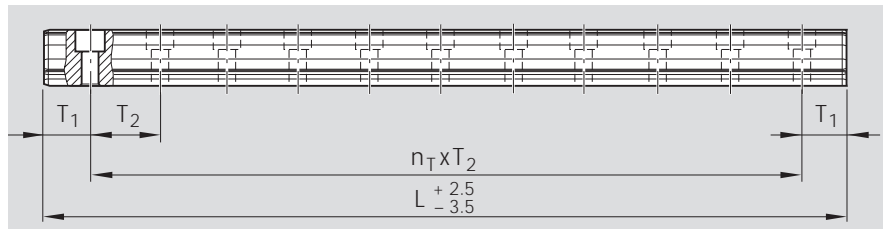

From the desired length to the recommended length

$$L = \left(\frac{\text{desired length } L}{\text{hole spacing } T_2} \right) \cdot T_2 - 7$$

* round up to the next whole number

Example:

$$L = \left(\frac{1650 \text{ mm}}{120 \text{ mm}} \right) \cdot 120 \text{ mm} - 7 \text{ mm}$$

$$L = 14 \cdot 120 \text{ mm} - 7 \text{ mm}$$

$$L = 1673 \text{ mm}$$

Notes on ordering examples

- If the preferred dimension T_{1S} cannot be used:
 - Select an end space T_1 between T_{1S} and $T_{1\min}$
 - Do not go below the minimum spacing $T_{1\min}$!
- T_1 , $T_{1\min}$, T_{1S} are the same at either end of the rail.

$L = n_B \cdot T_2 - 7$ <p>or</p> $L = n_{T_2} \cdot T_2 + 2 \cdot T_{1S}$	L = rail length (mm) T_2 = hole spacing*) (mm) T_{1S} = preferred dimension*) (mm) n_B = number of holes n_{T_2} = number of spaces *) see tables for values
--	---

Ordering example 1, up to L_{\max} :

- Guide rail size 125 with cover strip
- Accuracy class P
- Calculated rail length 1673 mm ($13 \cdot T_2$, preferred dimension $T_{1S} = 56.5$ mm; number of holes $n_B = 14$)

Ordering data:

Part number, length (mm)

$T_1 / n_{T_2} \cdot T_2 / T_1$ (mm)

1835-362-61, 1673 mm

56.5 / 13 · 120 / 56.5 mm

Ordering example 2, length > L_{\max} :

- Guide rail size 125 with cover strip
- Accuracy class P
- Calculated rail length 5033 mm, 2 sections ($41 \cdot T_2$, preferred dimension $T_{1S} = 56.5$ mm; number of holes $n_B = 42$)

Ordering data:

Part number and number of sections, length (mm)

$T_1 / n_{T_2} \cdot T_2 / T_1$ (mm)

1835-362-62, 5033 mm

56.5 / 41 · 120 / 56.5 mm

Rail lengths greater than L_{\max} are made up of matching rail sections mounted end to end.

Rexroth Roller Rail Systems

Heavy Duty Guide Rails, Hard Chrome-Plated

Guide rail 1865-

For mounting from above,
heavy duty rail with cover strip
in stainless spring steel

Hard chrome-plated

Notes

For dimensions see guide rail 1835-

Hard chrome-plated one-piece guide rails are available in lengths of up to $L_{\max} = 2634$ mm.

Part numbers / end face coating:

- 1865-...-71 (end faces coated, all composite guide rails are supplied with coated end faces)

The mounting holes and the tap holes at the end faces are chrome-plated.

The cover strip, screws and washers are included in the supply scope; they are supplied along with the rails but in a separate packing unit.

Observe the mounting instructions!

Send for the publication "Mounting Instructions for the Cover Strip".

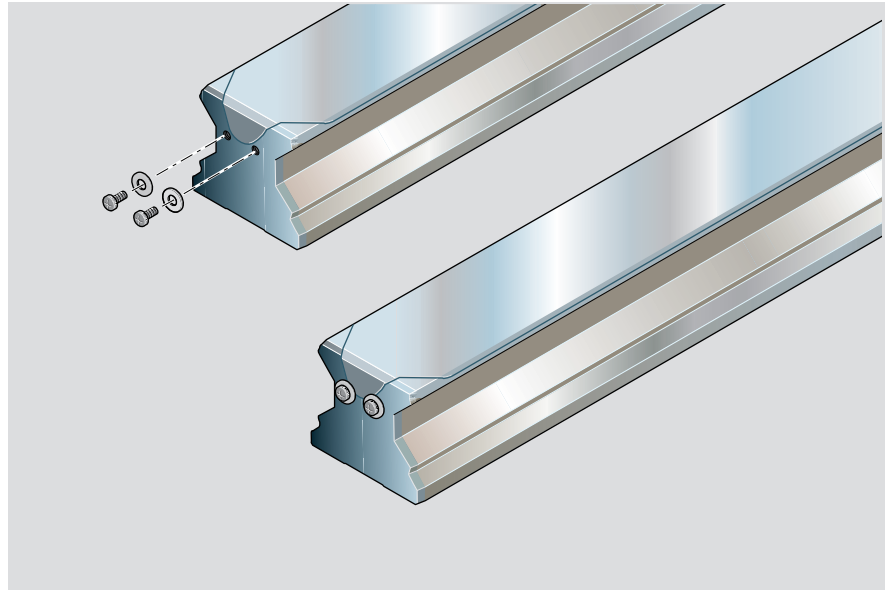

Part numbers and rail lengths

Size	Accuracy class	Guide rail with cover strip one-piece ¹⁾ Part number, Rail length L (mm)
125	P	1865-362-71, ...
	H	1865-363-71, ...

¹⁾ Composite guide rails on request

Recommended rail lengths

Size	Spacing T_2 (mm)	Recommended rail lengths Number of holes n_B / rail length L (mm)
125	120	according to formula $L = n_B \cdot T_2 - 7$ up to 22 / 2634 max.

Rexroth Roller Rail Systems

Notes

Rexroth Roller Rail Systems

Product Overview – Accessories and Combination Options

Rexroth offers a broad array of accessories to cover almost all conceivable application requirements.

The complete range from a single source. Optimally matched for maximum efficiency.

Accessories for standard runner blocks

Metal scrapers with spacer plate

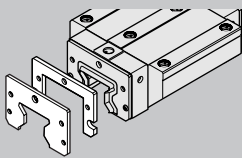

Viton / NBR wiper seals one- and two-piece versions

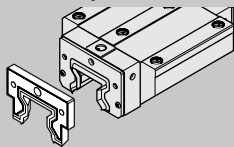

Lube plate

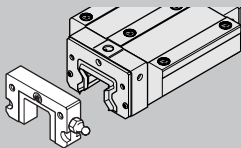

Lube adaptors (only for high runner blocks 1821-/1824-)

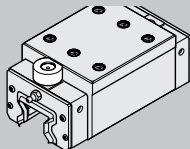

Front lube unit

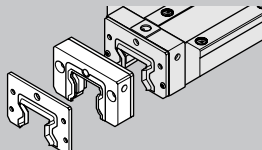

Bellows

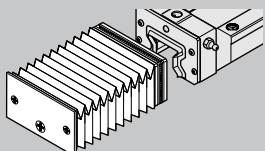

Standard runner blocks

Runner block	1851-...-10
standard width	
with aluminum end caps	1851-...-13
hard chrome-plated	1851-...-60

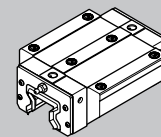

Runner block	1853-...-10
standard width, long	
with aluminum end caps	1853-...-13
hard chrome-plated	1853-...-60

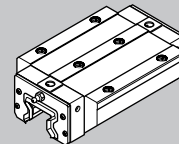

Runner block	1821-...-10
slimline, high	
with aluminum end caps	1821-...-13
hard chrome-plated	1821-...-60

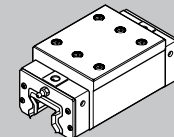

Runner block	1824-...-10
slimline, high, long	
with aluminum end caps	1824-...-13
hard chrome-plated	1824-...-60

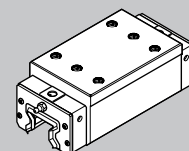

suitable for

Product Overview – Accessories

Accessories for standard guide rails

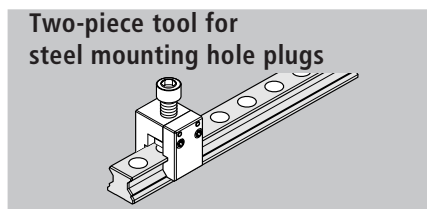
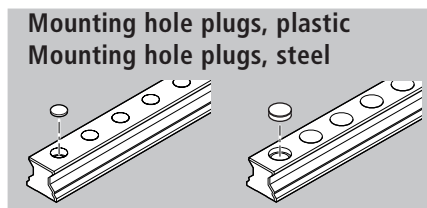
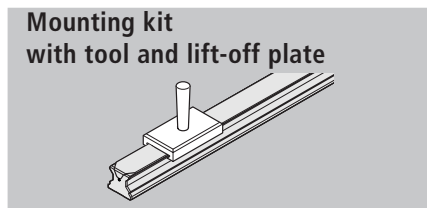
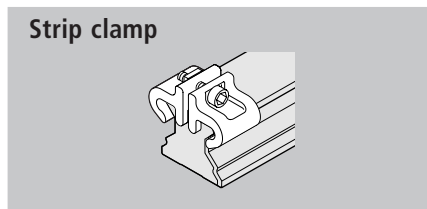
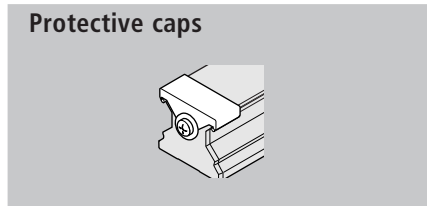
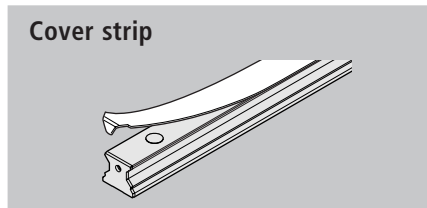

Accessories for wide guide rails and heavy duty guide rails

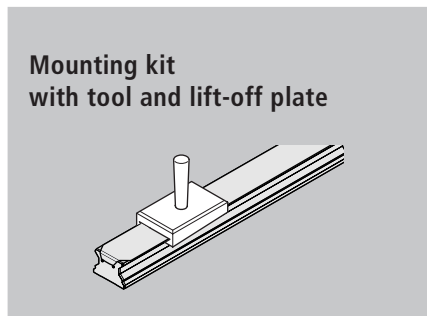

suitable for

Standard guide rails

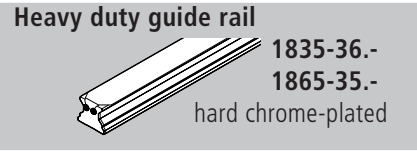
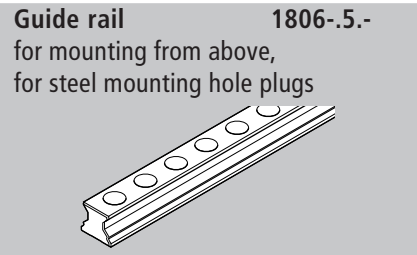
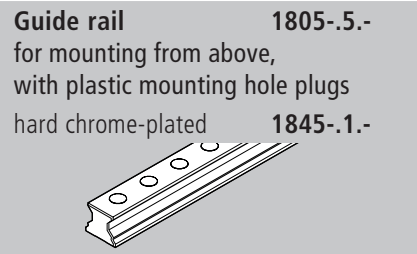
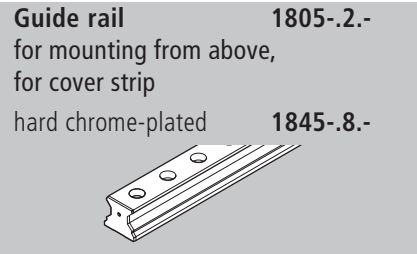
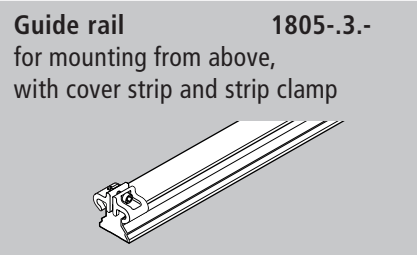
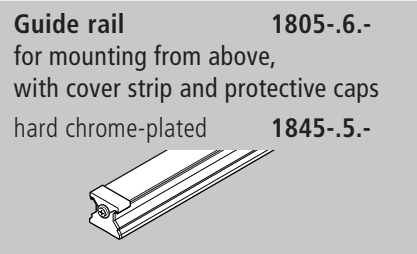

suitable for

Rexroth Roller Rail Systems

Product Overview – Accessories and Combination Options

General accessories for runner blocks

Lube nipples

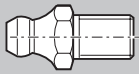

Lube fittings

- Reducers
- Connectors
- Extension pieces
- Swivel fittings
- Tube connectors

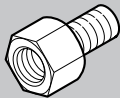

O-rings

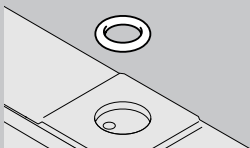

Mounting handle

1869-340-09

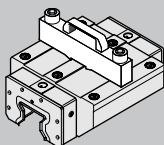

With the
corresponding
dimensions,
suitable for

Standard runner blocks

Runner block	1851-...-10
standard width	
for wall mounting	1851-...-18
with aluminum end caps	1851-...-13
hard chrome-plated	1851-...-60

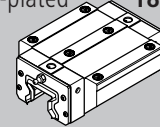

Runner block	1853-...-10
standard width, long	
for wall mounting	1853-...-18
with aluminum end caps	1853-...-13
hard chrome-plated	1853-...-60

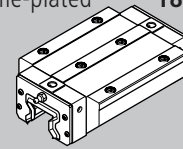

Runner block	1821-...-10
slimline, high	
for wall mounting	1821-...-18
with aluminum end caps	1821-...-13
hard chrome-plated	1821-...-60

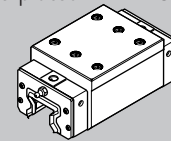

Runner block	1824-...-10
slimline, high, long	
for wall mounting	1824-...-18
with aluminum end caps	1824-...-13
hard chrome-plated	1824-...-60

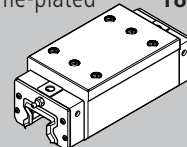

Wide runner blocks

Runner block	1872-...-10
wide	

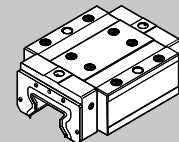

Heavy duty runner blocks

Runner block	1861-/1863-
heavy duty	

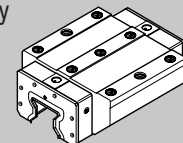

Product Overview – Accessories

General accessories for guide rails

Adjusting shafts

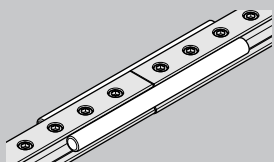

Expanding tool

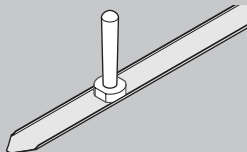

Wedge profile

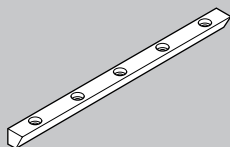

Mounting runner block

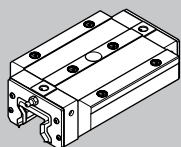

Product Overview – Spare Parts

End seal

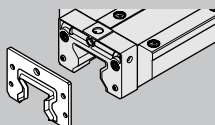

Transport and mounting arbor

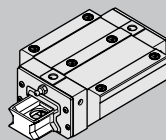

End cap with end seal

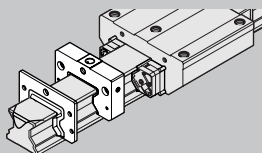

Aluminum end cap with end seal

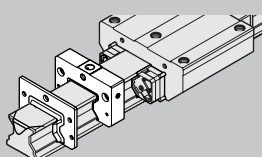

Rexroth Roller Rail Systems

Accessories for Standard Runner Blocks

Metal scraper

- 1 Metal scraper
 - Material: stainless spring steel to EN 10088
 - Finish: bright
- 2 Spacer plate
 - Material: aluminum

Mounting instructions:

Comes complete with spacer plate and mounting screws (the lube nipple is not included).

When mounting the scraper, make sure there is a uniform gap between the guide rail and the scraper.

For lubricating from the end face:
Bore open hole S_2 in the spacer plate.
Lube nipples, see "Accessories".

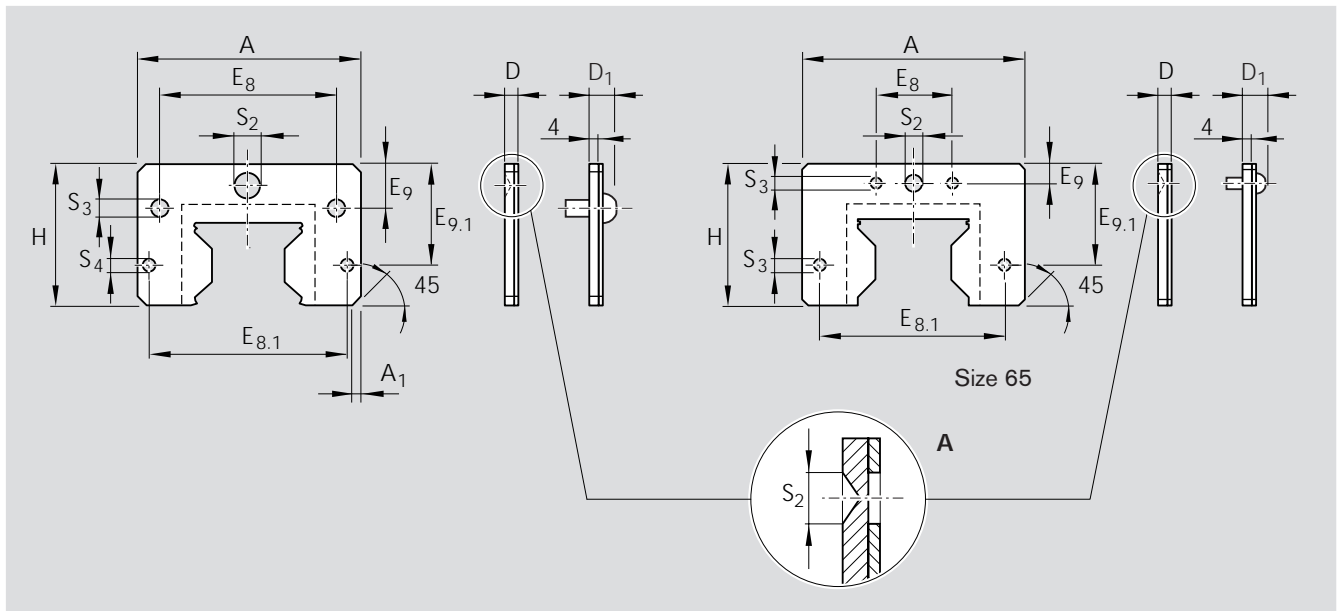
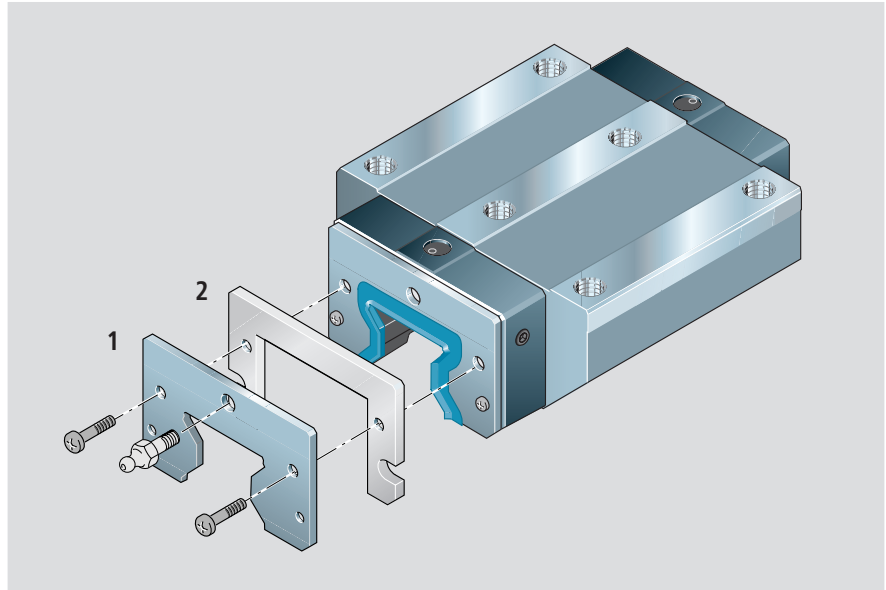

Part numbers, dimensions and weights

Size 25:
for 0.15 mm cover strip

Sizes 35 - 65:
for 0.30 mm cover strip

Size	Part numbers	Dimensions (mm)											Weight (g)	
		A	A ₁	H	E ₈	E _{8.1}	E ₉	E _{9.1}	dia. S ₂ ¹⁾	dia. S ₃	dia. S ₄	D		D ₁
25	1820-210-00	44.0	1.2	28.5	33.4	40.2	7.9	20.9	7	4	3	5	7.00	22
35	1820-310-40	63.0	2.0	39.8	50.3	56.6	12.4	28.4	7	4	3	5	7.50	30
45	1820-410-40	77.0	2.0	49.8	62.9	69.6	16.0	35.8	7	5	4	6	9.00	71
55	1820-510-40	90.5	2.0	56.2	74.2	81.6	18.2	40.0	7	6	4	6	9.25	96
65	1820-610-40	119.0	3.0	74.5	35.0	106.0	8.3	54.0	7	5	5	6	8.75	170

¹⁾ Rough-drilled hole in spacer plate.
Bore open as required.

Accessories for Standard Runner Blocks

One-piece Viton wiper seal for mounting on the runner block

- Material:
stainless steel frame with integral Viton seal

Mounting instructions:

Comes complete with mounting screws (the lube nipple is not included).

For lubricating from the end face:
Bore open hole S_2 .
Lube nipples, see "Accessories".

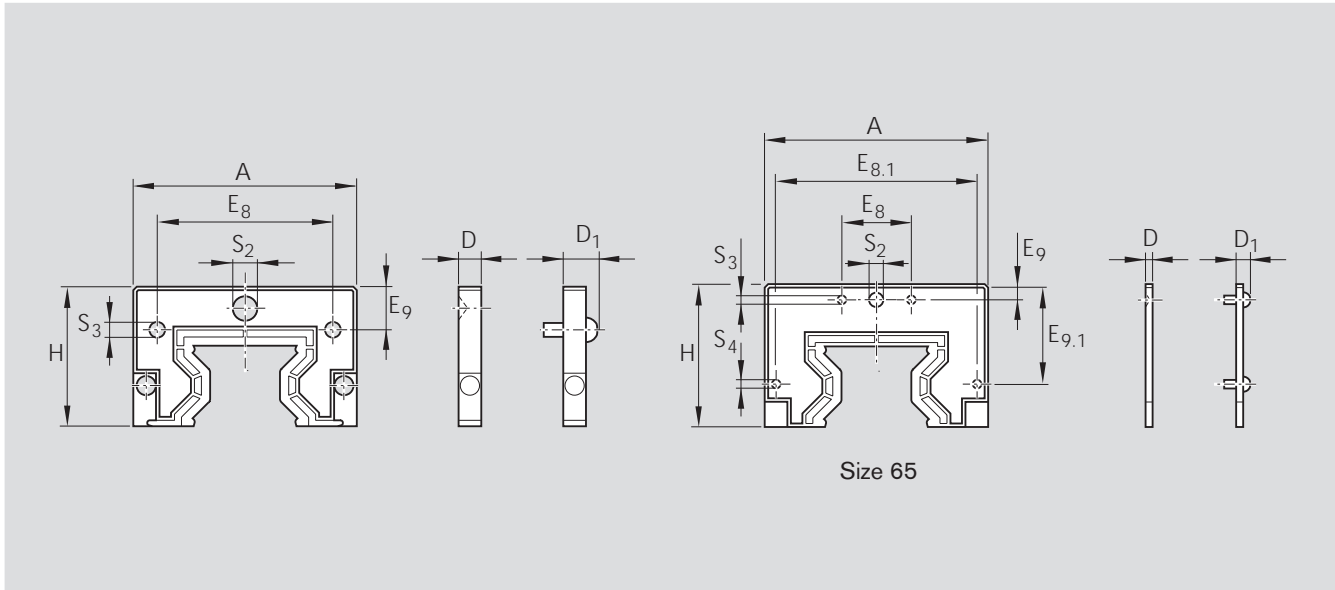
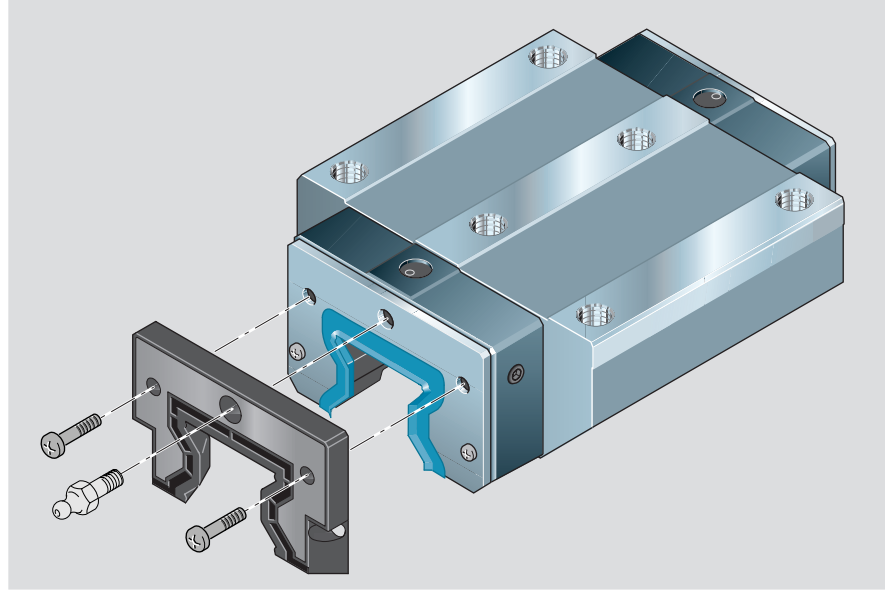

Part numbers, dimensions and weights

Size	Part numbers	Dimensions (mm)										Weight (g)
		A	H	E ₈	E _{8.1}	E ₉	E _{9.1}	dia. S ₂ ¹⁾	dia. S ₃	D	D ₁	
25	1810-200-30	44.0	29.5	33.4	–	7.75	–	–	4	6.25	8.25	20
35	1810-300-30	64.0	40.0	50.3	–	12.35	–	7	4	6.50	9.00	40
45	1810-400-30	78.0	50.0	62.9	–	16.00	–	7	5	6.50	9.50	60
55	1810-500-30	91.5	57.0	74.2	–	18.20	–	7	6	6.50	9.75	80
65	1810-600-30	119.0	77.0	35.0	106	8.55	54.25	7	5	6.50	9.25	160

¹⁾ Rough-drilled hole.
Bore open as required.

Rexroth Roller Rail Systems

Accessories for Standard Runner Blocks

One-piece Viton wiper seal for mounting on the machine carriage as a distributed element

Variant:

- for mounting on the machine carriage (not to the runner block)
- with recess for machine bed wiper

Material:

- stainless steel frame with integral Viton seal

Mounting instructions:

Comes complete with mounting screws.

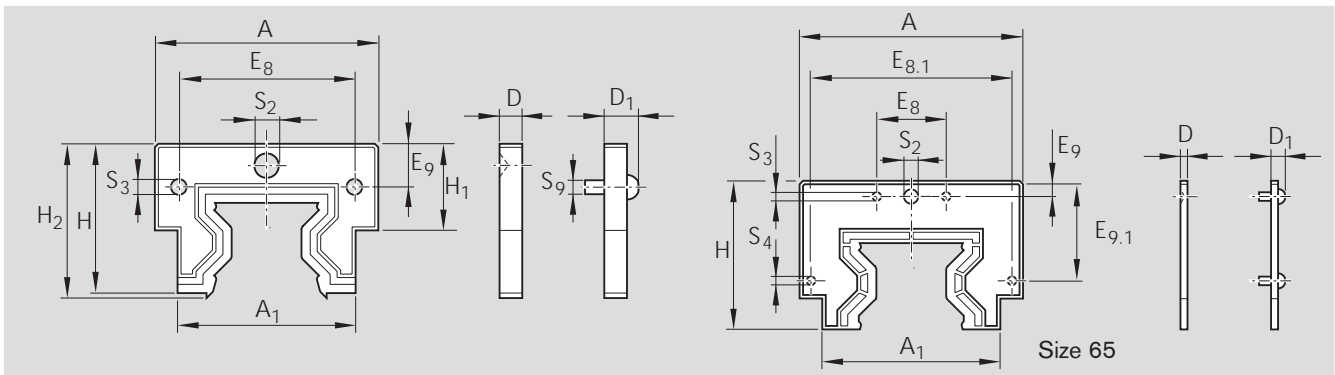
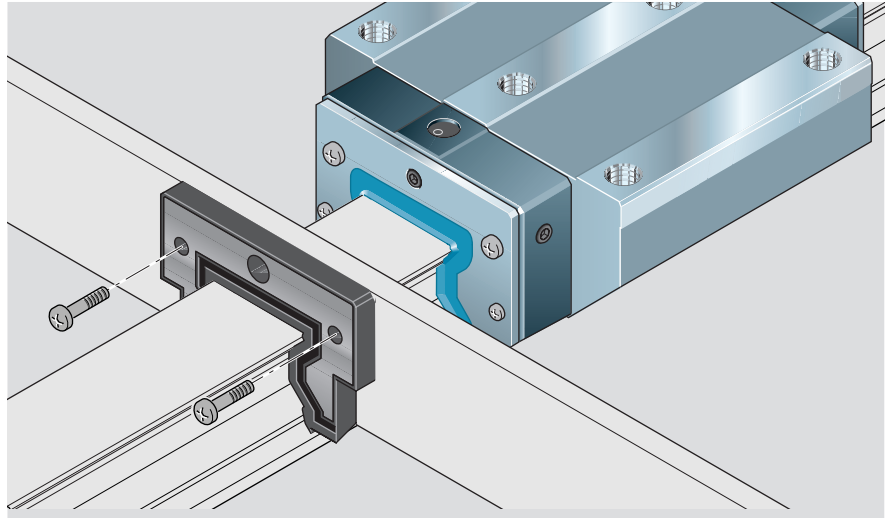

Part numbers, dimensions and weights

Size	Part numbers	Dimensions (mm)											Weight			
		A	A ₁	H	H ₁	H ₂	E ₈	E _{8.1}	E ₉	E _{9.1}	dia. S ₂ ¹⁾	dia. S ₃	dia. S ₉	D	D ₁	(g)
25	1810-200-40	44.0	31.5	31.2	13.5	33.00	33.4	–	7.75	–	–	4	M3	6.25	8.25	18
35	1810-300-40	64.0	51.0	42.75	24.8	44.20	50.3	–	12.35	–	7	4	M3	6.50	9.00	35
45	1810-400-40	77.0	65.0	53.75	36.0	55.35	62.9	–	16.00	–	7	5	M4	6.50	9.50	58
55	1810-500-40	90.5	78.5	60.75	43.0	62.55	74.2	–	18.20	–	7	6	M5	6.50	9.75	78
65	1810-600-40	119.0	106.0	79.95	62.2	79.95	35.0	106	8.55	54.25	7	5	M4	6.50	9.25	160

¹⁾ Rough-drilled hole. Bore open as required.

Size	H matching h ₁	
	h ₁	Tolerance
25	4.5	± 0.1
35	5	+ 0.1 – 0.2
45	6	+ 0.1 – 0.2
55	9	+ 0.1 – 0.2
65	10	0 – 0.3

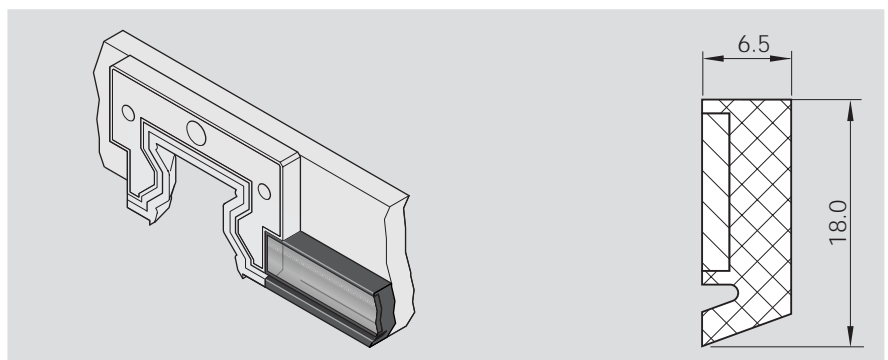
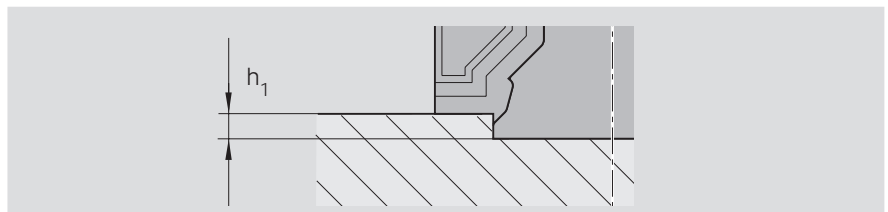

Machine bed wiper for Viton wiper seal -40

Length: 500 mm

Part number: 8411-070-04

Mounting instructions:

The mounting holes are to be drilled by the customer as required.

Accessories for Standard Runner Blocks

Two-piece Viton / NBR wiper seal

- Material:
stainless steel frame plus Viton or NBR seal

Mounting instructions:

Comes complete with mounting screws.

For lubricating from the end face:
Lube nipples, see "Accessories".

Easy mounting / removal with the guide rail fixed in place.

Observe the mounting instructions.

Can be combined with an addition metal scraper; please consult us.

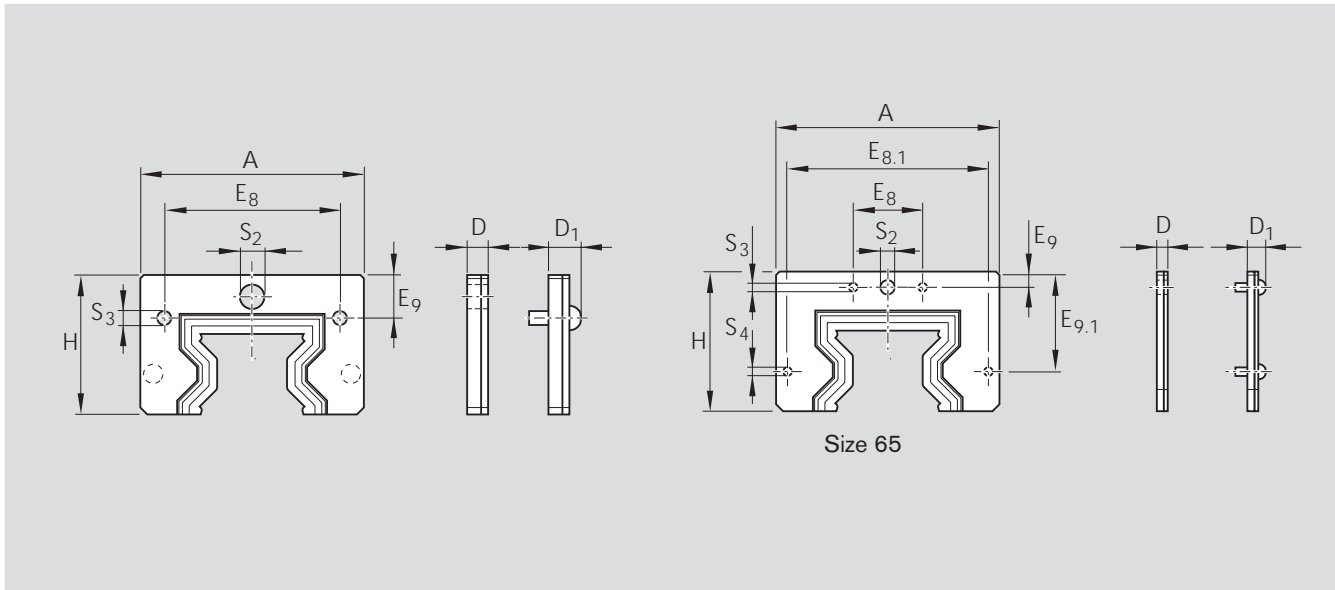
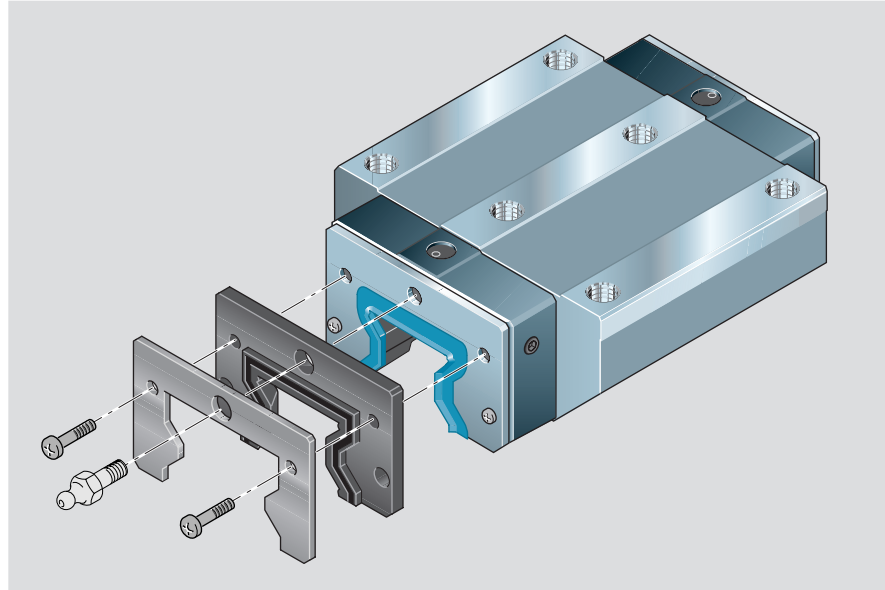

Part numbers, dimensions and weights

Viton wiper seal

Size	Part numbers	Dimensions (mm)										Weight (g)
		A	H	E ₈	E _{8.1}	E ₉	E _{9.1}	dia. S ₂	dia. S ₃	D	D ₁	
25*	1810-200-70	-	-	-	-	-	-	-	-	-	-	-
35	1810-300-70	64.0	40.0	50.3	-	12.35	-	7	4	6.0	8.50	40
45	1810-400-70	78.0	50.0	62.9	-	16.00	-	7	5	6.0	9.00	60
55	1810-500-70	91.5	57.0	74.2	-	18.20	-	7	6	6.5	9.75	80
65	1810-600-70	119.0	75.0	35.0	106	8.55	54.25	7	5	6.5	9.25	160

Part numbers, dimensions and weights

NBR wiper seal

Size	Part numbers	Dimensions (mm)										Weight (g)
		A	H	E ₈	E _{8.1}	E ₉	E _{9.1}	dia. S ₂	dia. S ₃	D	D ₁	
25*	1810-200-90	-	-	-	-	-	-	-	-	-	-	-
35	1810-300-90	64.0	40.0	50.3	-	12.35	-	7	4	6.0	8.50	40
45	1810-400-90	78.0	50.0	62.9	-	16.00	-	7	5	6.0	9.00	60
55	1810-500-90	91.5	57.0	74.2	-	18.20	-	7	6	6.5	9.75	80
65	1810-600-90	119.0	75.0	35.0	106	8.55	54.25	7	5	6.5	9.25	160

* In preparation

Rexroth Roller Rail Systems

Accessories for Standard Runner Blocks

Standard lube plate

- Material: aluminum
- for standard lube nipples

Mounting instructions:

Comes complete with all the necessary parts for the various mounting options.

The runner block lube nipple can be used.

Refer to "Mounting Instructions for Roller Rail Systems".

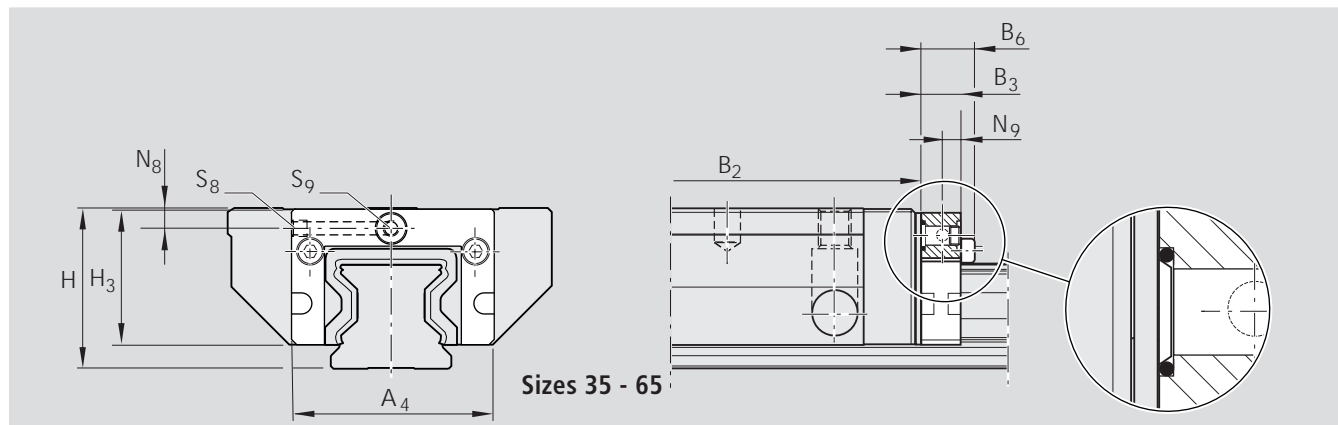
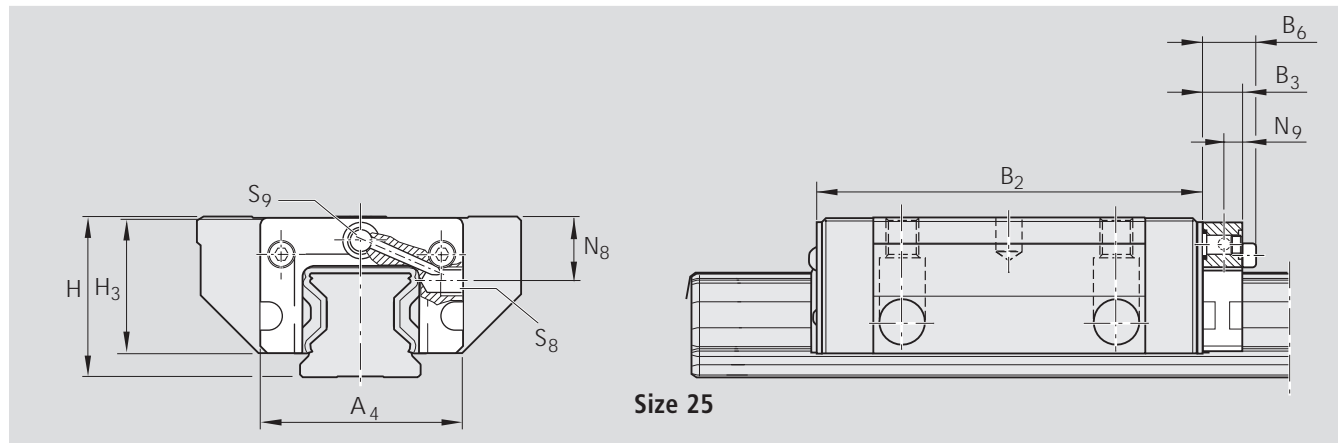
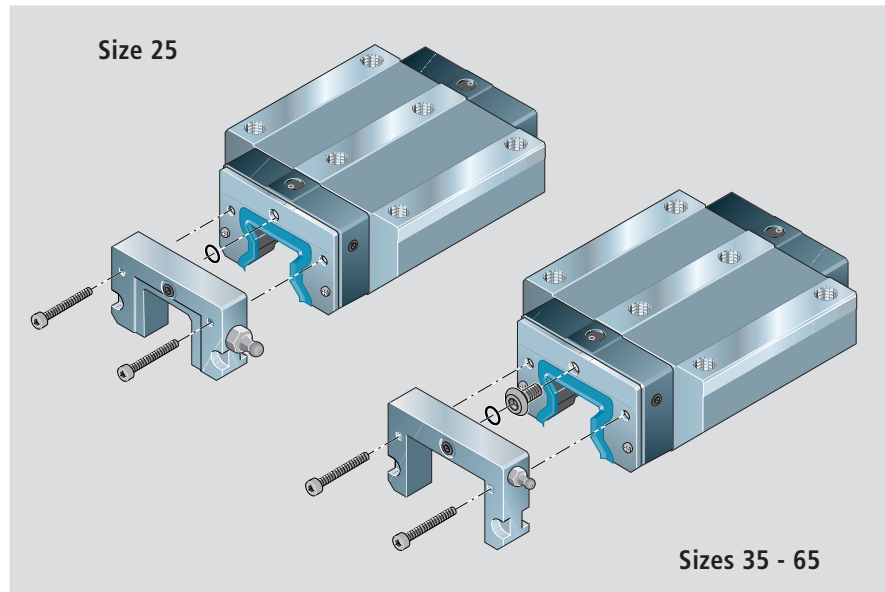

Part numbers, dimensions and weights

Size	Part numbers	Dimensions (mm)									Weight (g)
		A ₄	B ₃	B ₆	H	H ₃	N ₈ ¹⁾	N ₉	S ₈	S ₉	
25	1820-211-20	44.0	12	15	36	28.30	14.0	6	M6	M6	32
35	1820-311-20	69.0	12	15	48	39.75	7.0	6	M6	M6	60
45	1820-411-20	77.0	12	16	60	49.75	8.0	6	M6	M6	70
55	1820-511-20	90.5	12	17	70	56.00	9.0	6	M6	M6	90
65	1820-611-20	119.0	12	16	90	74.50	18.0	6	M6	M6	200

¹⁾ Referred to the runner block mounting face

Accessories for Standard Runner Blocks

Lube plate G 1/8 / M8 x 1

- Material: aluminum
- Lube port $S_8 = G1/8$ or
- Lube port $S_8 = M8 \times 1$ for sizes 35 and 45
- Part numbers 1820-.11-40

Mounting instructions:

Comes complete with all the necessary parts for the various mounting options.

With slimline runner block sizes 25 and 35, note that the lube plate protrudes on one side!

Refer to "Mounting Instructions for Roller Rail Systems".

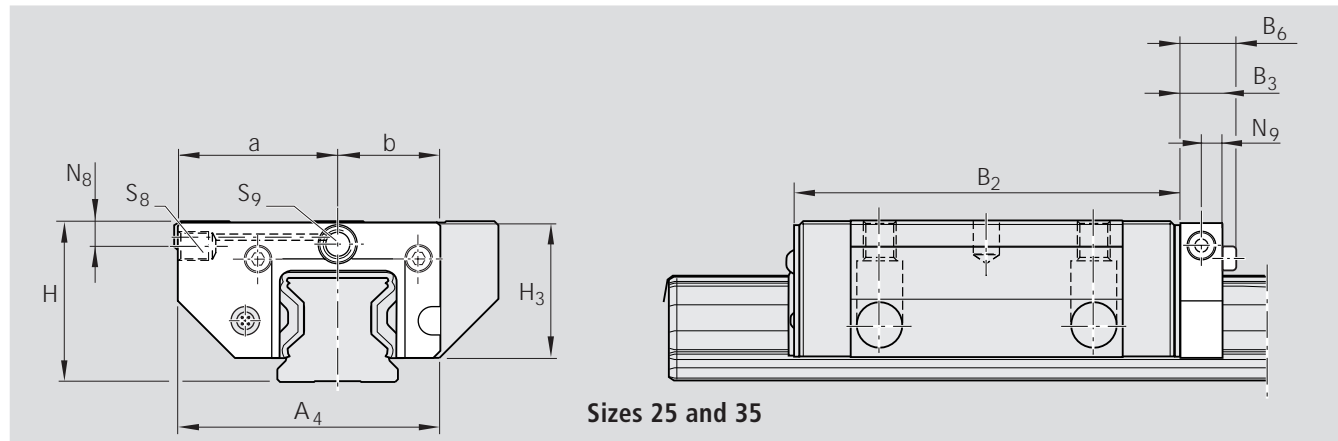
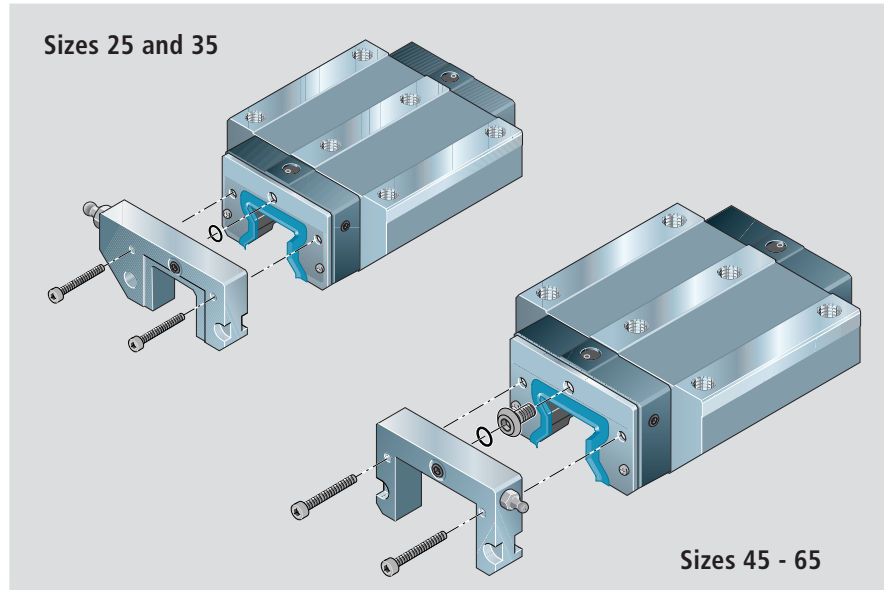

Sizes 25 and 35

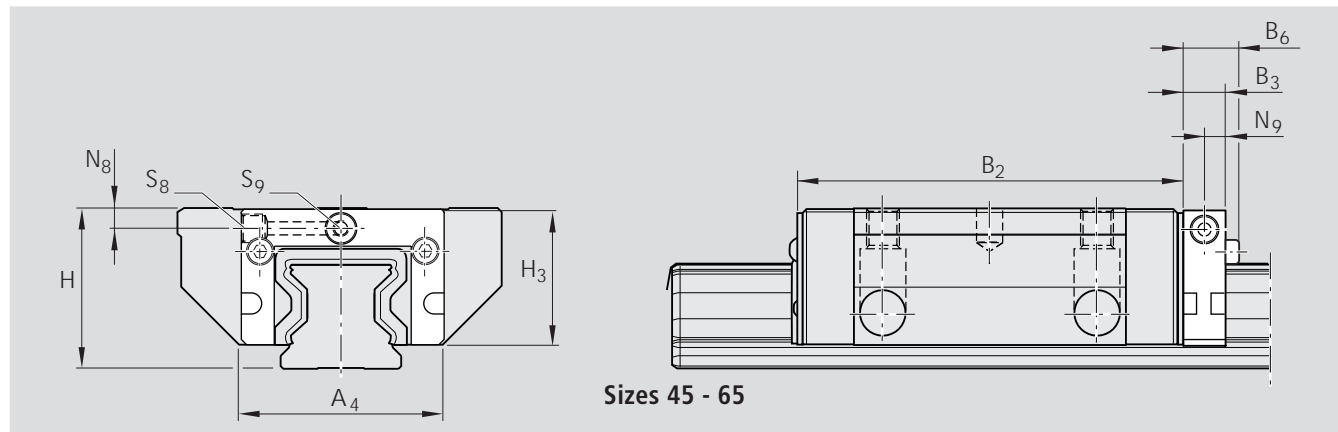

Sizes 45 - 65

Part numbers, dimensions and weights

Size	Part numbers ²⁾	Dimensions (mm)											Weight (g)	
		A_4	B_3	B_6	a	b	H	H_3	N_8 ¹⁾	N_9	S_8	S_9		
25	1820-211-30	55.5	16	19	33.5	22	36	28.30	7.5	8	G1/8-8 deep	-	M6	32
35	1820-311-30	71.0	16	19	39.5	31.5	48	39.75	8.0	8	G1/8-8 deep	M8x1-8 deep ²⁾	M6	72
45	1820-411-30	77.0	16	20	-	-	60	49.75	8.0	8	G1/8-8 deep	M8x1-8 deep ²⁾	M6	90
55	1820-511-30	90.5	16	21	-	-	70	56.00	9.0	8	G1/8-8 deep	-	M6	115
65	1820-611-30	119.0	16	20	-	-	90	74.50	18.0	8	G1/8-8 deep	-	M6	240

¹⁾ Referred to the runner block mounting face

²⁾ Part numbers 1820-.11-40

Rexroth Roller Rail Systems

Accessories for Standard Runner Blocks

Lube adaptor

for high runner blocks **1821-/1824-**

– Material: plastic

Mounting instructions:

Comes complete with all the necessary parts for the various mounting options.

Before mounting, bore open the lube hole in the runner block. Alternatively, a special runner block version with open lube hole can be ordered.

Send for "Mounting Instructions for Roller Rail Systems".

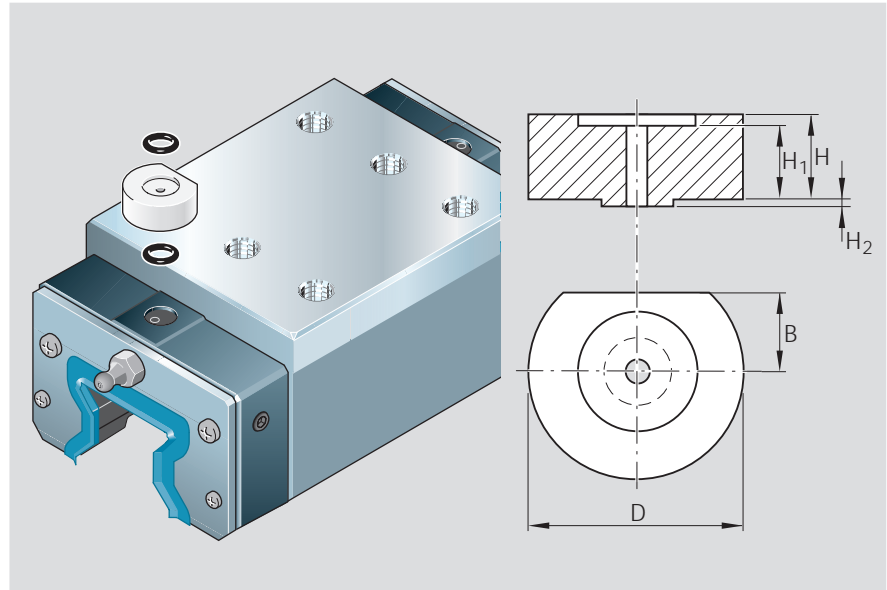

Part numbers and dimensions

Size	Part numbers	Dimensions (mm)				
		D	B	H	H ₁	H ₂
25	1821-200-05	15	4.60	3.65	2.65	0.5
35	1821-300-05	18	6.55	7.00	6.00	0.5
45	1821-400-05	22	6.50	10.00	9.00	0.5
	1821-400-15 ¹⁾	22	6.50	10.00	9.00	0.5
55	1821-500-05	24	7.50	10.00	9.00	0.5

¹⁾ For aluminum end caps

Accessories for Standard Runner Blocks

Front Lube Units

Advantages during mounting and in service:

- Up to 5000 km travel
- Only initial lubrication of the runner block necessary
- Front lube units at both runner block ends
- Minimal lubricant loss
- Reduced oil consumption
- No lube lines
- Max. operating temperature 60°C

- ▶ In-service refilling possible using lube nipple on end face or side
- ▶ Size 25: lube port on end face suitable for lubricating runner block with grease

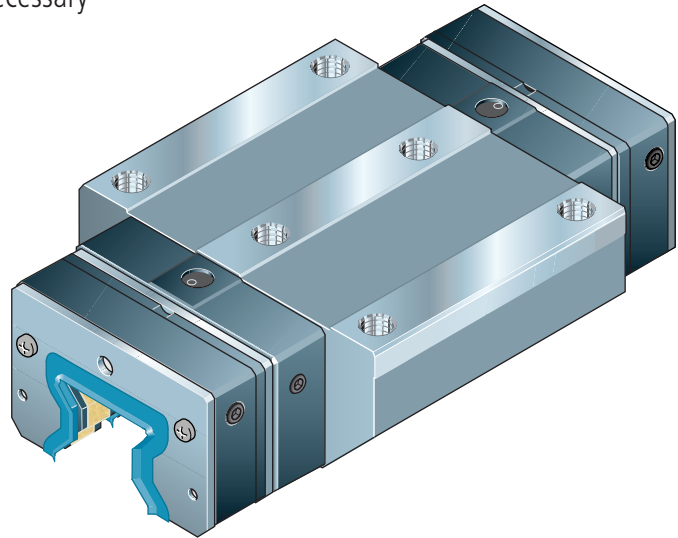

Rexroth Roller Rail Systems

Runner block with two front lube units and end seals

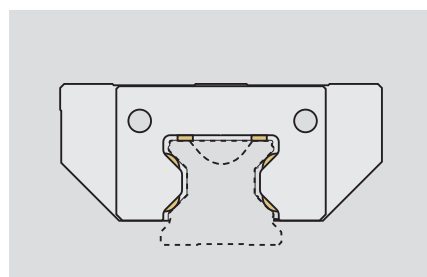
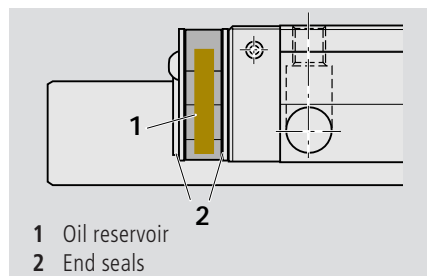

Specially designed distribution channels ensure that the lubricant is applied only where needed: directly to the raceways and to the guide rail surface.

Oil consumption comparison, size 35

Front lube units	Lubricant quantity per lubrication cycle (cm ³)	Travel (m)	Consumption (cm ³ /km)
without	1.3	20 000	0.065 → 100%
with	16.6	5 000 000	0.0033 → 5.08%

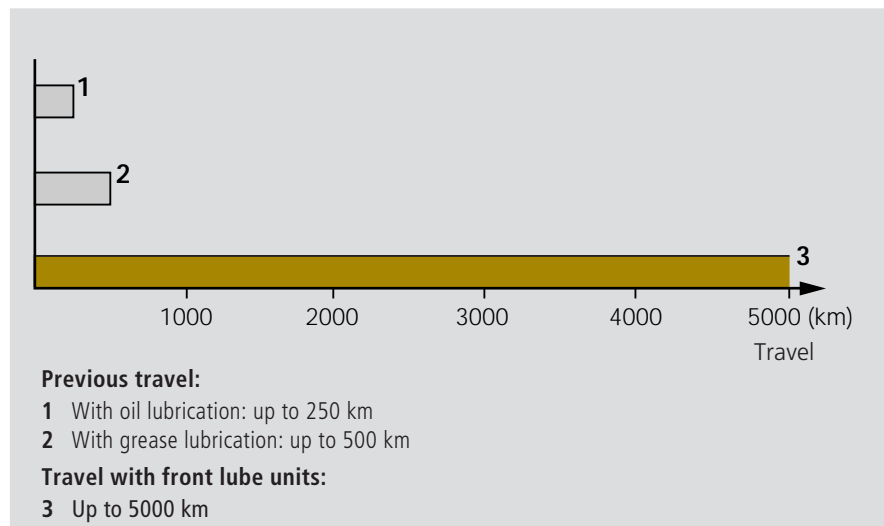

Rexroth Roller Rail Systems

Accessories for Standard Runner Blocks

Front lube units for roller rail systems

– Material: special plastic

Mounting instructions:

Front lube units are supplied complete with coated screws, additional end seals and lube nipple.

Front lube units with ...-00 part numbers (see table below) are supplied ready-filled with oil and can be mounted immediately after greasing the runner block.

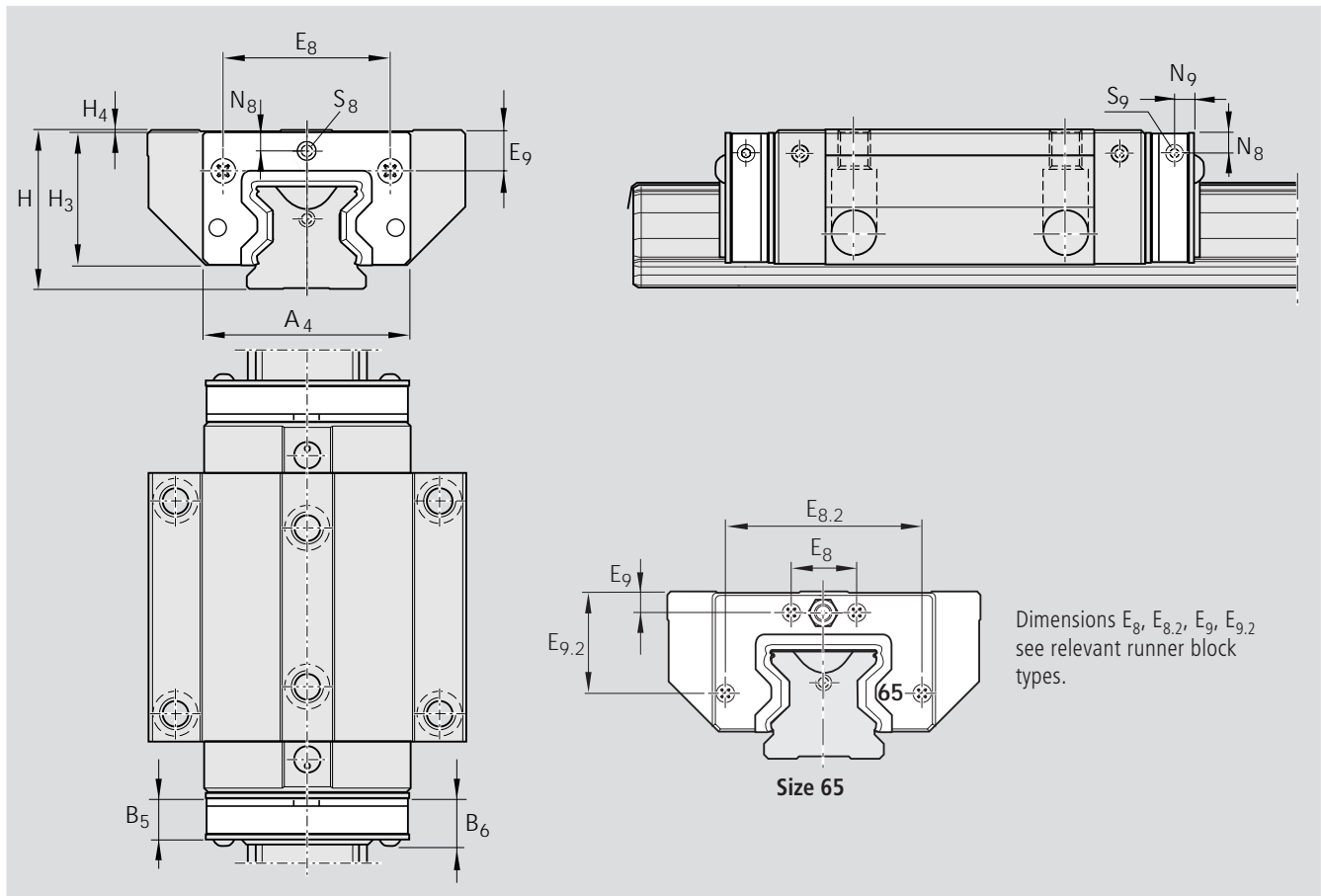
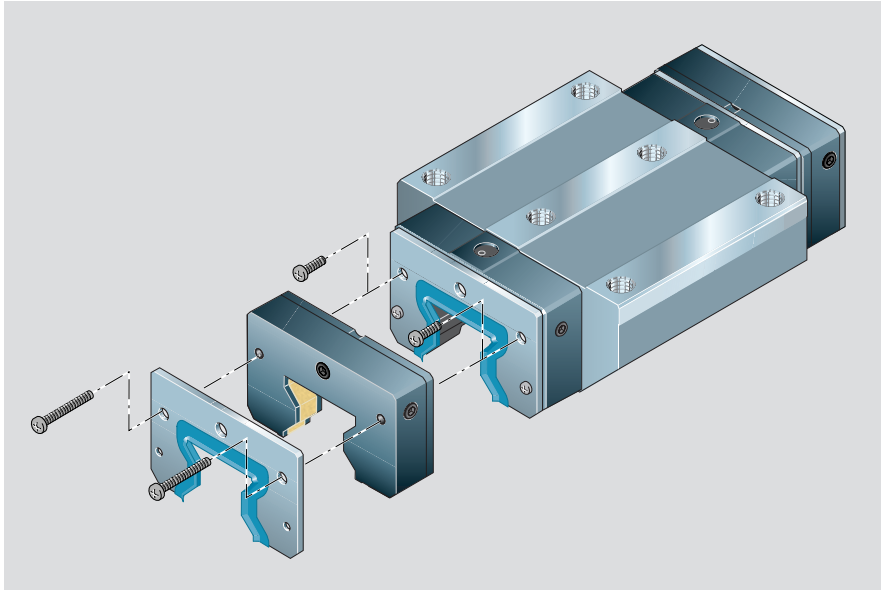

Part numbers and dimensions

Size	Part numbers	Dimensions (mm)										Oil (cm ³)
		A_4	B_5	B_6	H	H_3	H_4	N_8	N_9	S_8	S_9	
25	1810-225-00	44.0	13.0	15.5	36	29.2	0.50	5.00	–	M6	–	2.6
35	1810-325-00	64.0	16.5	19.0	48	40.0	0.75	6.25	5.5	M6	M6	8.3
45	1810-425-00	78.0	18.5	21.8	60	50.0	0.75	7.25	7.5	M6	M6	13.8
55	1810-525-00	91.5	20.3	24.3	70	56.3	0.75	8.25	9.0	M6	M6	22.8
65	1810-625-00	119.0	21.0	24.3	90	74.8	0.75	8.55	8.5	M6	M6	47.6

Accessories for Standard Runner Blocks

Initial lubrication of the runner block

⚠ Before mounting the front lube units, always lubricate the runner blocks first **using grease!**

Recommended grease types:

- Paragon EP 1, from DEA, KP 1 N-30
- Optimol Longtime PD 1, from Optimol Oelwerke, KP 1 N-40
- Optimol Longtime PD 2, from Optimol Oelwerke, KP 2 N-40
- Klüber Isoflex NCA 15
- Klüber Polyub GLY 151
- Klüber Microlube GL 261

Lubricating the runner block

☞ If there already is grease in the runner block, or if grease types other than those recommended have to be used, refer to the “Lubricant compatibility” section.

1. Grease the runner block as specified in the table.
2. Slide runner blocks back and forth over at least three times the block length for three full cycles.
3. Repeat steps 1. and 2. twice more.
4. Check whether a film of lubricant is visible on the guide rail.

Size	Partial lubricant quantity for initial lubrication of the runner block (cm ³)
25	0.8
35	0.9
45	1.0
55	1.4
65	2.7

Front lube units

As-supplied condition

There are two types of front lube units. The part numbers stand for:
-...-00: ready to mount and filled with lube oil

....-...-10: without lube oil filling

Initial filling of an unfilled front lube unit (part numbers-...-10)

Recommended lube oil:

- Mobil SHC 639 (viscosity 1000 mm²/s at 40°C)

☞ If other oils have to be used, see “Lubricant compatibility”.

- Remove the set screw from the lube hole (1) and keep it ready for later use.
- Screw in lube nipple (2).
- Lay front lube units (3) down flat and fill with quantity of oil specified in the table. Leave in that position for 36 hours.
- Check whether the lube insert is completely soaked with oil. Add oil, if necessary.
- Remove lube nipple, screw in set screw.

Size	Oil quantity for initial filling of front lube unit (cm ³)
25	☞ Figure B
35	8.3
45	14.6
55	22.8
65	47.6

- For size 25: Stand the front lube units in oil 10 mm deep for 36 hours (☞ Fig. B).

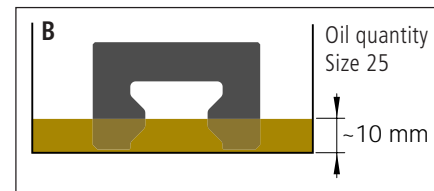
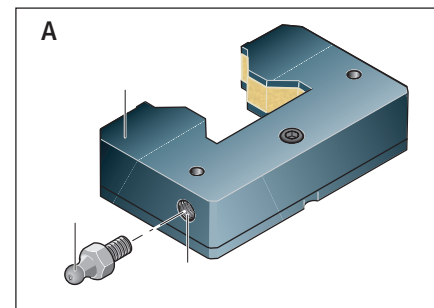

Rexroth Roller Rail Systems

Accessories for Standard Runner Blocks

Lubricant compatibility

Synthetic base lubricants are superior to those with a mineral oil base, and especially to paraffin oils.

The standard filling in the front lube units is Mobil SHC 639. This oil is a fully synthetic lubricant with a synthetic hydrocarbon base (polyalphaolefins).

Mobil SHC 639 can be mixed with mineral base oils in any proportion. Compatibility with Rexroth anti-corrosion oil is assured.

Mobil SHC 639 is also chemically compatible with lubricant greases with a synthetic hydrocarbon oil, polyalphaolefin, mineral oil or ester oil base.

⚠ If other lubricants are used, check compatibility of lube oil and grease.

Minimum requirements for other lube oils: ISO viscosity class 1000 to DIN 51519, without solid particles, e.g. CLP lube oil to DIN 51517, part 3.

👉 Lube oils must be chemically and physically comparable to Mobil SHC 639 oil.

⚠ Compatibility problems can be expected particularly with grease lubricants with a silicone oil, polyglycol oil, poly-phenyl ether oil or perfluoroalkyl ether oil base.

Mounting instructions for the front lube unit

Front lube units are supplied complete with all the necessary coated screws, additional end seals and lube nipple.

⚠ Mount one front lube unit (3) at each end of the runner block.

⚠ Do not remove runner blocks from the rail!

- Remove screws (6) – in size 65, there are four screws. Discard these screws (6)!
- If there are any end seals (7) already mounted on the runner block, leave them in place.
- Slide on the front lubrication units (3) and the additional end seals (5) and align them with the runner block.
- For size 25, remove the set screw (9) and insert the O-ring (8) between the runner block and the front lubrication unit.

⚠ Mount additional end seals (5) so that the sealing lips fit snugly all around the guide rail.

- Tighten screws (4) with tightening torque M_A .

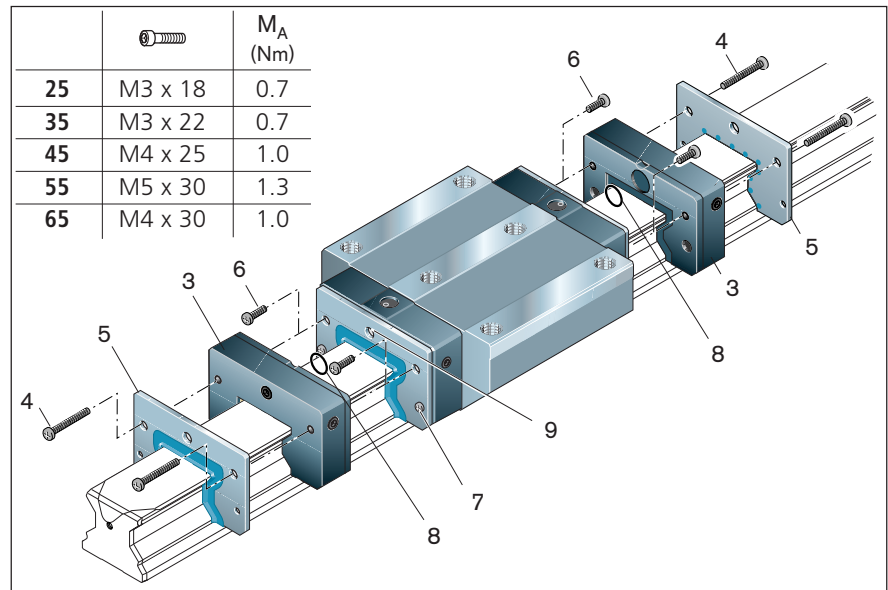

In-service lubrication intervals for runner blocks

- Check the front lubrication units when the system has covered the travel distance specified in the table.

The travel specification applies to:

- normal operating conditions and the load specified in the table.

We recommend replacing the front lube units when the specified travel (see table) has been reached or, at the latest, after 3 years. Before mounting the new front lube units, the runner block has to be relubricated with grease.

In clean operating environments, the front lube units can be refilled with oil. Runner block sizes 35–65 can be regreased from the side and size 25 runner blocks from the end.

See “Initial lubrication of the runner block” and/or “Initial filling of an unfilled front lube unit” for lubricant quantities.

 Longer travel has already been recorded in ongoing nominal life tests. Please consult us as necessary!

Size	Travel under normal operating conditions (km)
	Load - 0.15 C
25	5000
35	5000
45	3000
55	2000
65	1000

 The recommended in-service lubrication intervals depend on environmental factors, load and type of loading.

Typical environmental factors include fine metal particles, mineral and similar abraded material, solvents, and temperature. Load types include vibrations, impacts and tilting.

 The service conditions are unknown to the manufacturer. Users can only determine the in-service lubrication intervals with certainty by conducting their own in-house tests or by close observation.

 Do not allow the guide rails and runner blocks to come into contact with aqueous coolants!

Rexroth Roller Rail Systems

Accessories for Standard Runner Blocks

Protective bellows

- Material: bellows-type protective cover of polyurethane-coated polyester fabric
 - For size 25:
 - aluminum lube plates
- The runner block lube nipple can be used.

Heat resistant bellows

- Material: Nomex fabric, metallized on both sides
- Non combustible, non flammable
- Resistant to sparks, welding splashes and hot chips
- Temperature resistance:
 - Peak temperatures of up to 200°C near the protective metal coat possible.
 - Operating temperature for the entire bellows: 100°C

Available in sizes 25, 35, 45, 55.

The runner block lube nipple can be used.

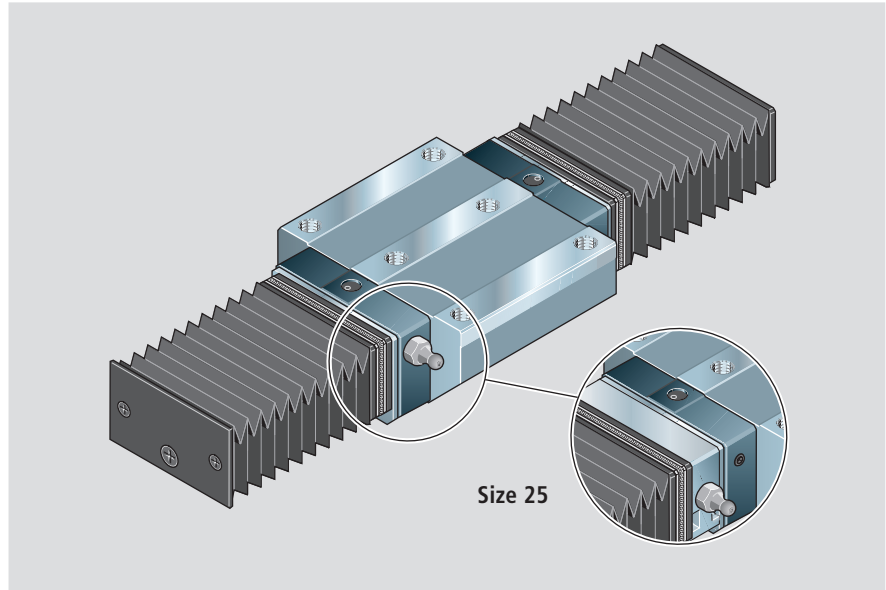

Size	Type 1				Type 2		Type 3	
	With lubrication plate and end plate		Number of folds	With mounting frame and end plate		With 2 lubrication plates		Number of folds
	1820-201-00	...		1820-202-00	...	1820-203-00	...	
25	1820-201-00	...	1820-202-00	...	1820-203-00	
35	–	...	1820-302-00	...	–	
45	–	...	1820-402-00	...	–	
55	–	...	1820-502-00	...	–	
65	–	...	1820-602-00	...	–	
25	1820-251-00	...	1820-252-00	...	1820-253-00	
35	–	...	1820-352-00	...	–	
45	–	...	1820-452-00	...	–	
55	–	...	1820-552-00	...	–	

Part numbers, protective bellows

Ordering example, protective bellows

Size 35, Type 2,
Number of folds: 36
1820-302-00, 36 folds

Part numbers, heat resistant bellows

Ordering example, heat resistant bellows

Size 35, Type 2,
Number of folds: 36
1820-352-00, 36 folds

Size	Type 4		Type 5		Type 9	
	With 2 mounting frames		With lubrication plate and mounting frame	Number of folds	Bellows (spare part)	Number of folds
	1820-204-00	...				
25	1820-204-00	...	1820-205-00	...	1600-209-00	...
35	1820-304-00	...	–	...	1600-309-00	...
45	1820-404-00	...	–	...	1600-409-00	...
55	1820-504-00	...	–	...	1600-509-00	...
65	1820-604-00	...	–	...	1600-609-00	...
25	1820-254-00	...	1820-255-00	...	1600-259-00	...
35	1820-354-00	...	–	...	1600-359-00	...
45	1820-454-00	...	–	...	1600-459-00	...
55	1820-554-00	...	–	...	1600-559-00	...

Part numbers, protective bellows

Part numbers, heat resistant bellows

Accessories for Standard Runner Blocks

Mounting instructions

The bellows are delivered preassembled, complete with mounting screws.

In types 1 and 2, a tapped hole size M4, 10 mm deep and countersunk 2 x 45°, must be drilled into each end face of the rail.

Sizes 25 - 65:

The runner block lube nipple can be used.

See "Mounting Instructions, Bellows" for mounting.

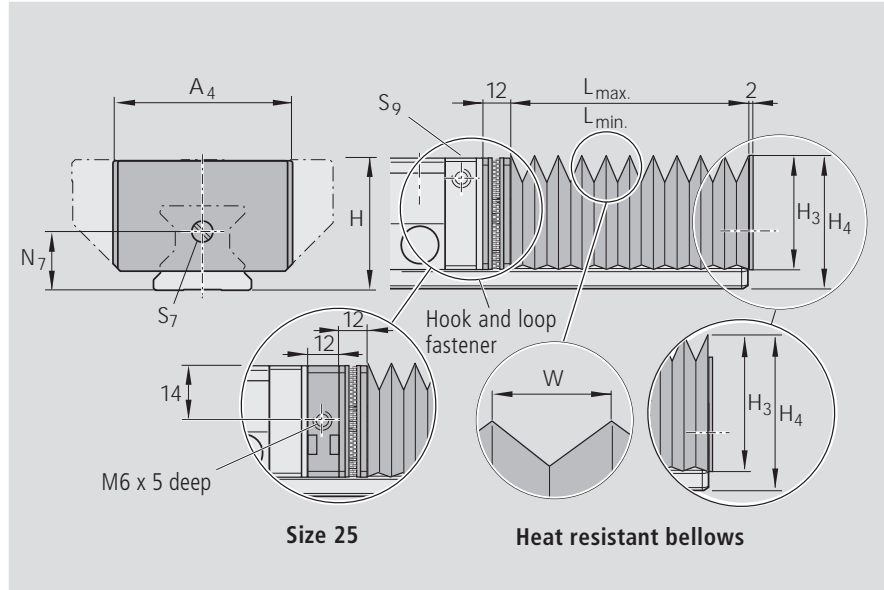

Dimensions, bellows

Size	Dimensions (mm)								Factor	
	A ₄	H	H ₃	H ₄	N ₇	S ₇	S ₉	W	U	
25	45	36	28.5	35.0	15	M4	-	12.9	1.32	
35	64	48	39.0	47.0	22	M4	M6	19.9	1.18	
45	83	60	49.0	59.0	30	M4	M6	26.9	1.13	
55	96	70	56.0	69.0	30	M4	M6	29.9	1.12	
65	120	90	75.0	89.0	40	M4	M8x1	40.4	1.08	

Dimensions, heat resistant bellows

Size	Dimensions (mm)								Factor	
	A ₄	H	H ₃	H ₄	N ₇	S ₇	S ₉	W	U	
25	62	36	39.0	44.5	15	M4	-	25.9	1.25	
35	74	48	46.0	54.0	22	M4	M6	29.9	1.21	
45	88	60	54.0	64.0	30	M4	M6	32.9	1.18	
55	102	70	62.0	75.0	30	M4	M6	37.9	1.16	

Bellows calculation

$$L_{\max} = (\text{Stroke} + 30) \cdot U$$

$$L_{\min} = L_{\max} - \text{Stroke}$$

$$\text{Number of folds} = \frac{L_{\max}}{W} + 2$$

L_{max} = bellows extended

L_{min} = bellows compressed

Stroke = stroke (mm)

U = calculation factor

W = maximum extension (mm)

Rail length calculation

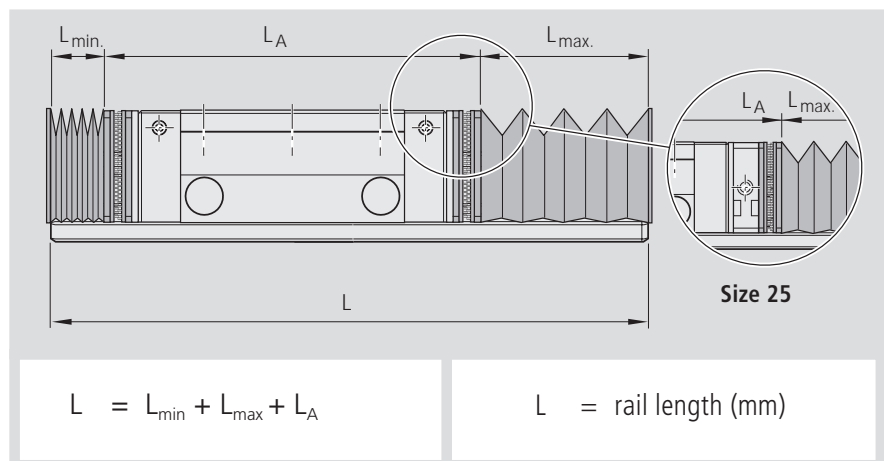

$$L = L_{\min} + L_{\max} + L_A$$

$$L = \text{rail length (mm)}$$

Rexroth Roller Rail Systems

Accessories for Standard Runner Blocks

a) Mounting the bellows to the runner block (types 2 and 4), including mounting at the rail end (types 2 and 1)

Type 2 and type 1 only:

- Before mounting the bellows, drill and tap a hole in the end face of the guide rail (5), see dimensions N_7 and S_7 in the table and diagram alongside "Mounting instructions" on the previous page.

Types 2 and 4:

- If there is a lube nipple in the front lube hole (1), remove it and screw it into a lateral lube hole (relubrication side) (3).
- Use a set screw (2) to plug the open lube hole.
- Remove the upper mounting screws from the scraper plate.
- Screw the mounting frame with hook and loop fastener (4) to the runner block using the screws supplied along with the bellows.
- Push on the bellows.

Type 2 and type 1 only:

- Once the bellows are installed, screw them tight to the end of the rail (5).

For all types:

Hook and loop fastener for the mounting frame (4)

- Position the bellows at one side.
- Make sure the fastener is properly aligned!
- Press on firmly!

Disconnecting the hook and loop fastener:

- Use a flat tool.
- Start at one side (preferably a corner) and carefully lever the two halves apart.

⚠ Be careful not to shear off the hook and loop fastener!

b) Size 25 only:

Mounting the lubrication plate and the bellows

(type 1, type 3 and type 5)

In size 25, the lube port is hidden by the bellows. Consequently, a lube plate has to be fitted to at least one side of a runner block for in-service lubrication. The lube plate can be turned round, thus allowing lubrication from the preferred side.

- Remove the lube nipple (1) or set screw (2) from the runner block (relubrication side).
- Screw the lube nipple (3) into the side of the lube plate (6).
- Insert the O-ring (7) into the recess.
- Screw the lube plate (6) and the mounting frame (4) to the runner block.
- Plug unused lube hole with set screw.

⚠ Set screws must lie flush with the outer surface of the lube plate.

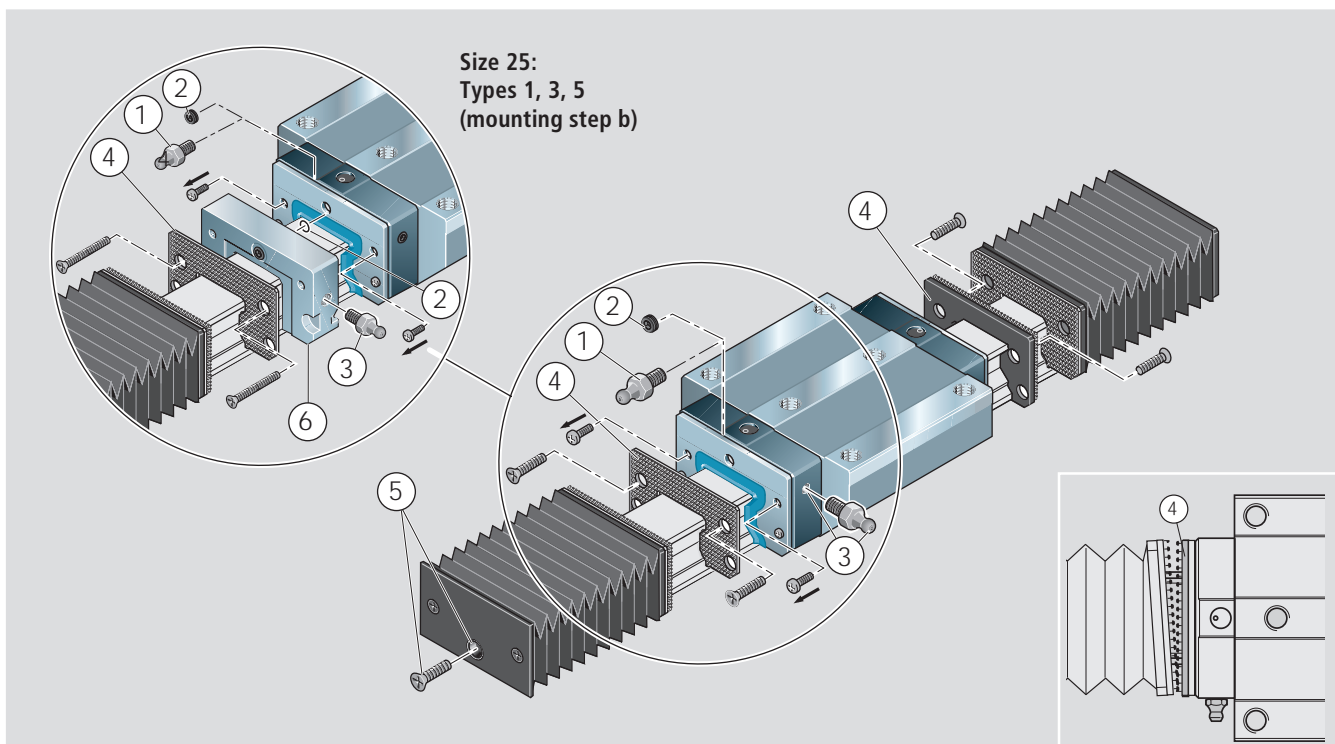

Accessories for Guide Rails

Cover strip, separate

(for initial mounting / as spare part / as replacement part)

A matching cover strip (sliding or snap fit) can be supplied for each rail length.

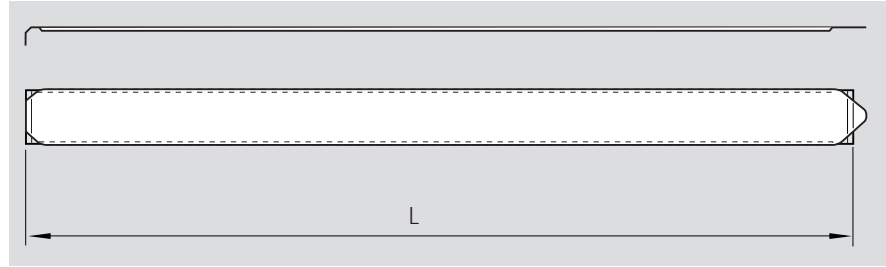

Ordering a standard snap-fit cover strip

Ordering example:

Guide rail size 35
Rail length L = 2696 mm

Ordering data:

Part number, length L (mm)

1619-330-20, 2696 mm

Size	Standard cover strips Part numbers, length (mm)
25	1619-230-00, ...
35	1619-330-20, ...
45	1619-430-20, ...
55	1619-530-20, ...
65	1619-630-20, ...
55/85	1810-532-20, ...
65/100	1810-632-20, ...
125	1810-331-20, ...

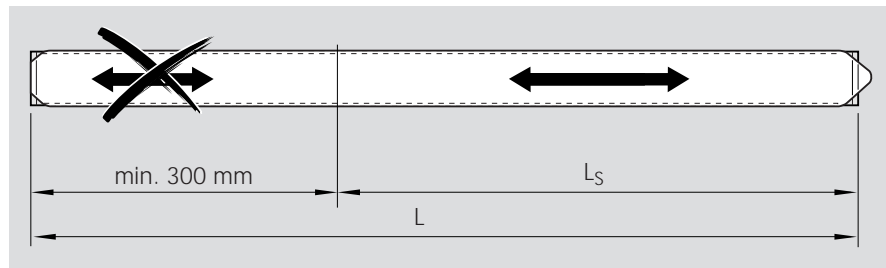

L_s = sliding fit length
L = rail length

Ordering a sliding-fit cover strip

Ordering example:

Guide rail size 35
Rail length L = 2696 mm
Sliding fit length L_s = 1200 mm

Ordering data:

Part number, length L (mm)

Sliding fit length L_s (mm)

1619-330-30, 2696, 1200 mm

Size	Cover strips with sliding fit Part numbers, length (mm)
25	1619-230-10, ...
35	1619-330-30, ...
45	1619-430-30, ...
55	1619-530-30, ...
65	1619-630-30, ...
55/85	1810-532-30, ...
65/100	1810-632-30, ...
125	1810-331-30, ...

Detailed information about how to order and mount cover strips is contained in our "Mounting Instructions for the Cover Strip" RDEFI 82 070.

Rexroth Roller Rail Systems

Accessories for Guide Rails

Cover strip mounting kit

The kit comprises a mounting tool (A) for clipping on the cover strip and a lift-off plate (B) for removing the cover strip.

Size	Part numbers Mounting tool + lift-off plate
25	1619-210-70
35	1619-310-50
45	1619-410-50
55	1619-510-50
65	1619-610-50
55/85	1810-592-53
65/100	1810-692-53
125	1810-391-53

Detailed information is contained in our "Mounting Instructions for the Cover Strip" RDEFI 82 070.

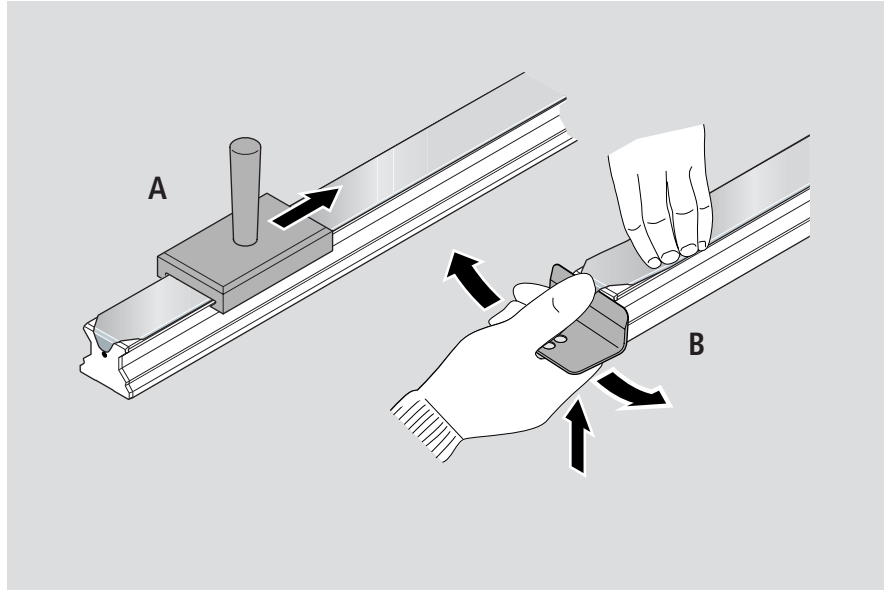

Expanding tool for creating a sliding fit in the cover strip

Detailed information about how to produce and mount sliding-fit cover strips is contained in our "Mounting Instructions for the Cover Strip" RDEFI 82 070.

Size	Part numbers Expanding tool
25	1619-215-10
35	1619-315-30
45	1619-415-30
55	1619-515-30
65	1619-615-30
55/85	1810-592-30
65/100	1810-692-30
125	1810-391-30

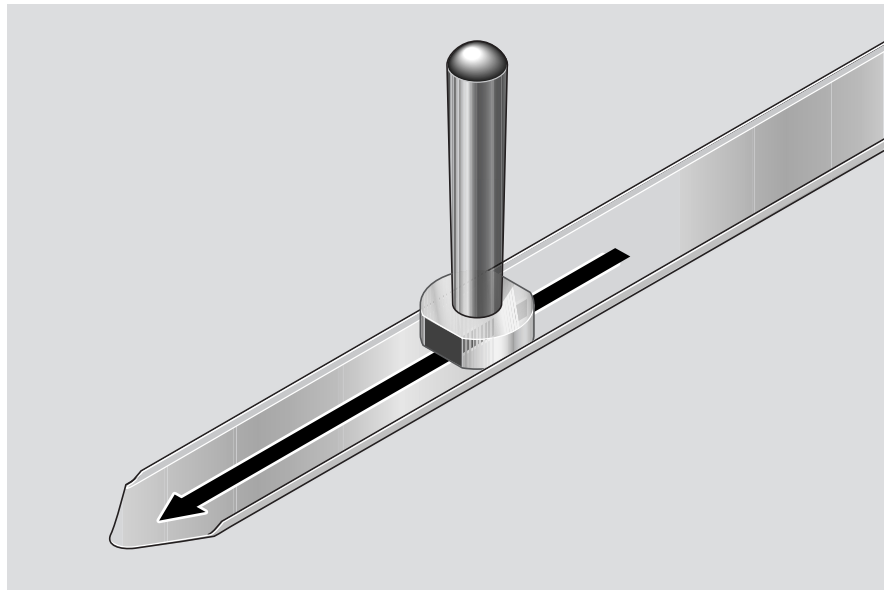

Accessories for Guide Rails

Protective caps, strip clamp

Rexroth recommends securing the cover strip with:

- protective caps
- screw and washer
- strip clamp (new)
- For other means of securing the cover strip, see our "Mounting Instructions for the Cover Strip" RDEFI 82 070.

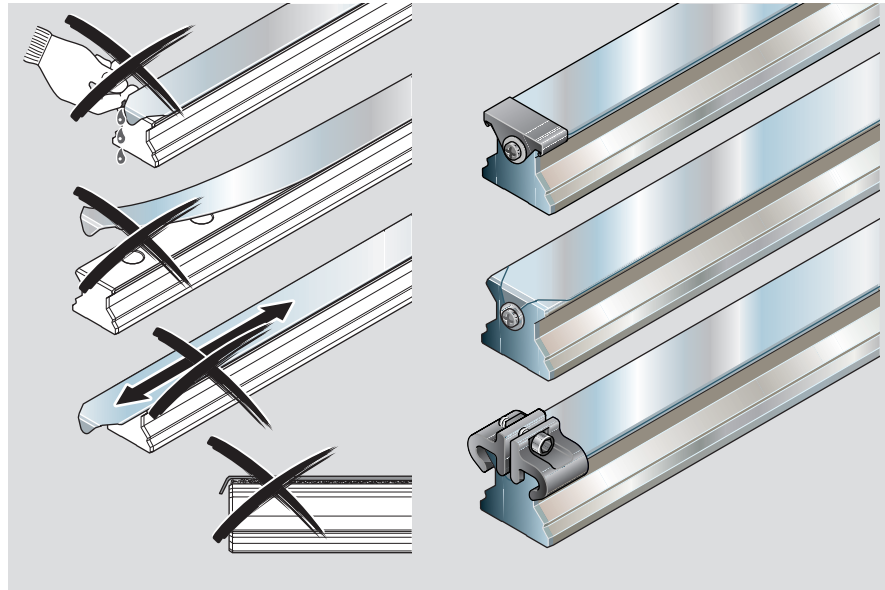

Part numbers for protective caps

Size	Part numbers Protective caps			
	Single cap	Bulk pack	/ qty	Set with screws
25	1619-239-00	1619-239-01	/ 1000	1619-239-20
35	1619-339-10	1619-339-01	/ 1000	1619-339-30
45	1619-439-00	1619-439-01	/ 700	1619-439-20
55	1619-539-00	1619-539-01	/ 500	1619-539-20
65	1619-639-00	1619-639-01	/ 300	1619-639-20

Part numbers for screws and washers

Size	Part numbers	
	Screw	Washer
	1200 screws	1200 washers
25	8427-046-05	8448-026-01
35	8427-046-05	8448-024-01
45	8427-046-05	8448-024-01
55	8427-046-05	8448-027-01
65	8427-046-05	8448-027-01
55/85	8427-046-05	8448-027-01
65/100	8427-046-05	8448-027-01
125	8427-046-05	8448-027-01

Part numbers for the strip clamp

Size	Part numbers Strip clamp	
	Bulk pack, 100 clamps	Set (2 clamps)
25	1619-239-60	1619-239-50
35	1619-339-60	1619-339-50
45	1619-439-60	1619-439-50
55	1619-539-60	1619-539-50
65	1619-639-60	1619-639-50

Rexroth Roller Rail Systems Accessories for Guide Rails

Plastic mounting hole plugs

Size	Part numbers	
	Single plug	Bulk pack qty ¹⁾
25	1605-200-80	5000
35	1605-300-80	2000
45	1605-400-90	1000
55	1605-500-90	500
65	1605-600-90	–

¹⁾ When ordering bulk packs, add the required quantity to the part number of the single plug.

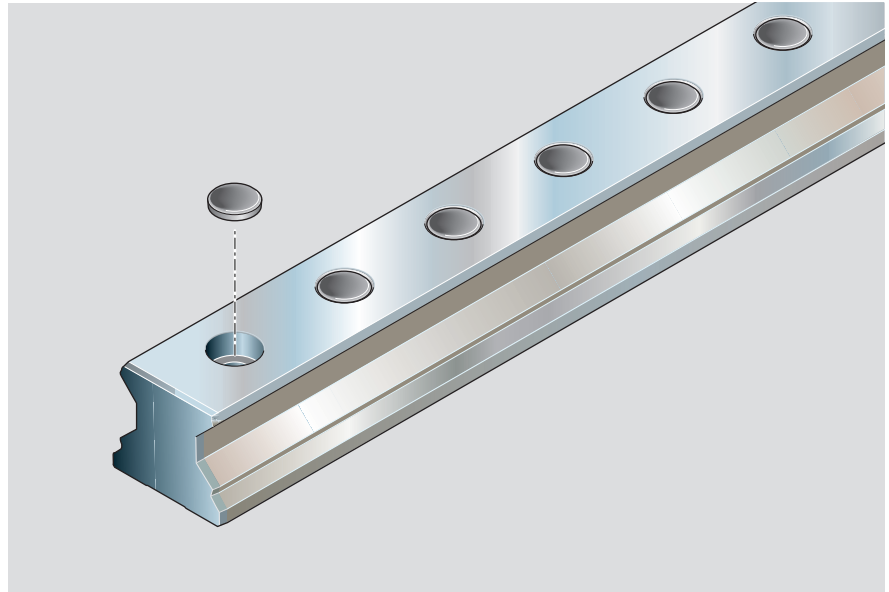

Steel mounting hole plugs

Size	Part numbers	
	Single plug	
25	1606-200-75	
35	1606-300-75	
45	1606-400-75	
55	1606-500-75	
65	1606-600-75	

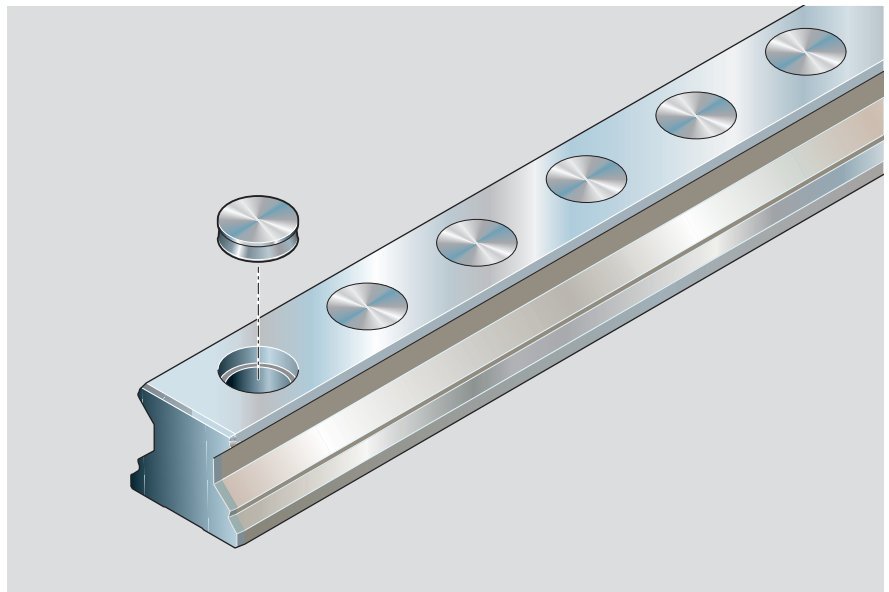

Mounting tool for steel mounting hole plugs

two-piece

A mounting tool with mounting instructions is available for fitting steel mounting hole plugs.

Size	Part numbers	
	Two-piece mounting tool	
25	1619-210-20 ¹⁾	
35	1619-310-30	
45	1619-410-30	
55	1619-510-30	
65	1619-610-30	

¹⁾ One-piece tool, two-piece tool on request

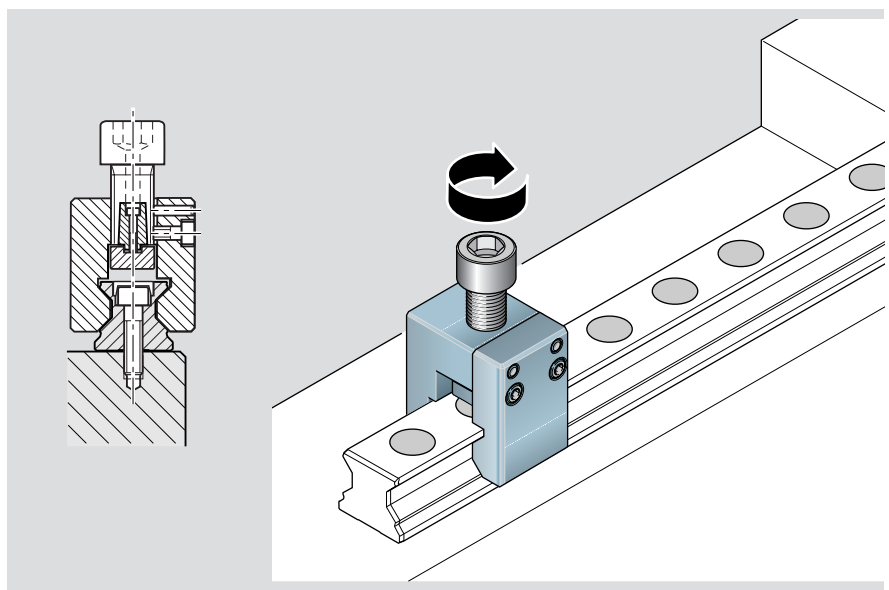

General Accessories – Runner Blocks

Tapered lube nipple

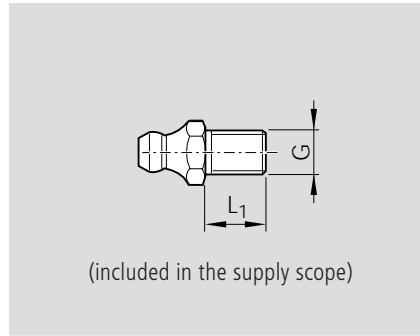
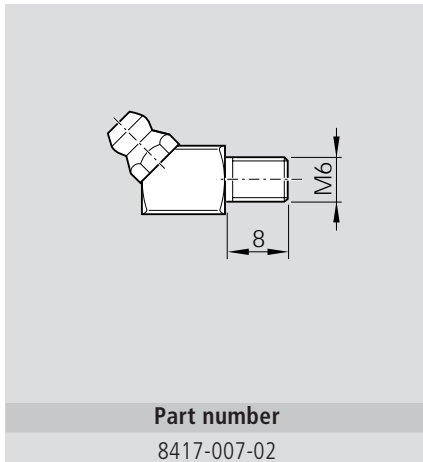

Part numbers	Dimensions (mm)	
	G	L ₁
8417-008-02	M6	8.0
8417-014-02	M8	10.0

Lube fittings

Reducers

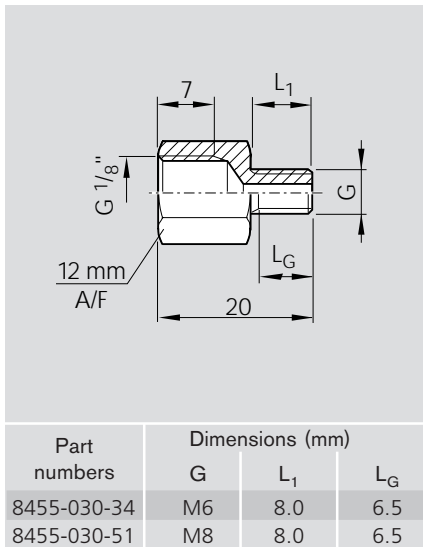

Connectors

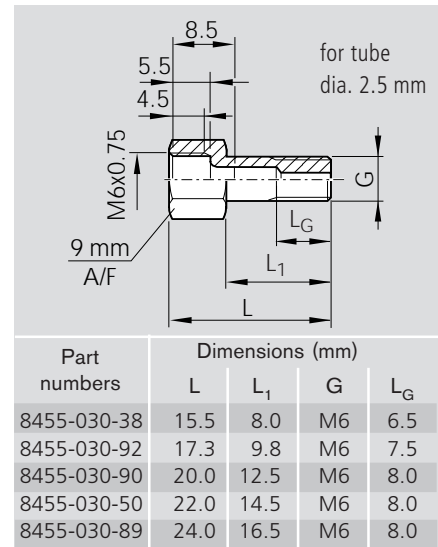
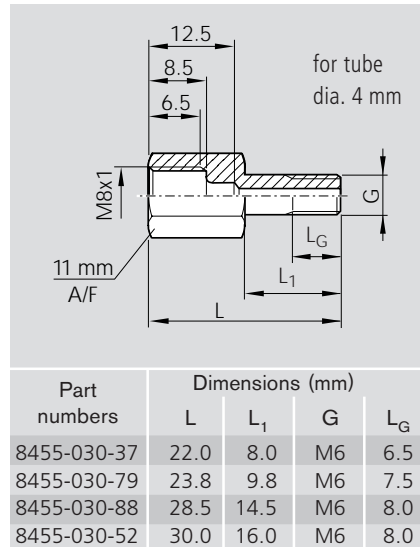

Extension pieces

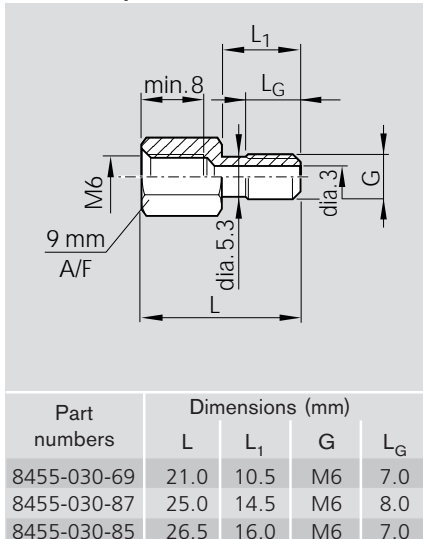

Swivel fittings

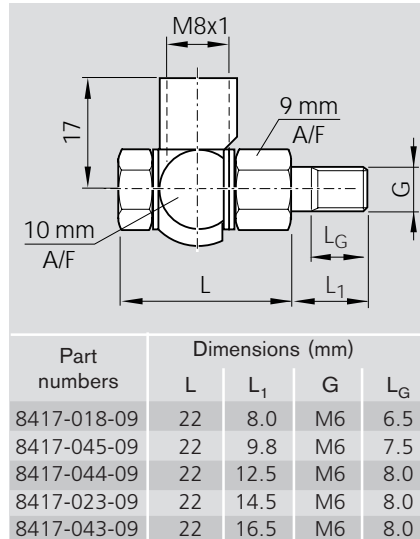

Rexroth Roller Rail Systems

General Accessories – Runner Blocks

Tube connectors

Tube materials: copper, brass, PU, nylon

Straight connector

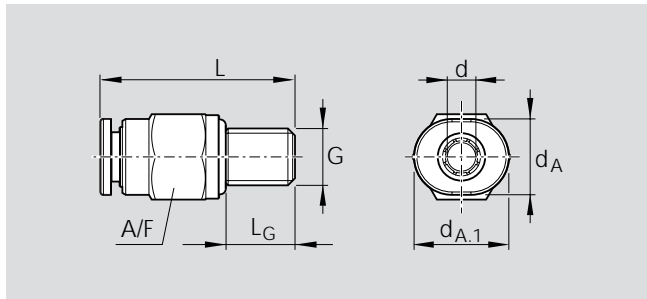

Part numbers	Dimensions (mm)						
	d_A	$d_{A,1}$	$d^{1)}$	L	A/F	G	L_G
8417-035-09	8	10	4	20.5	9	M6x1	8.0
8417-036-09	10	12	6	21.3	10	M6x1	8.0

¹⁾ Tube diameter

Angled socket connector, rotatable

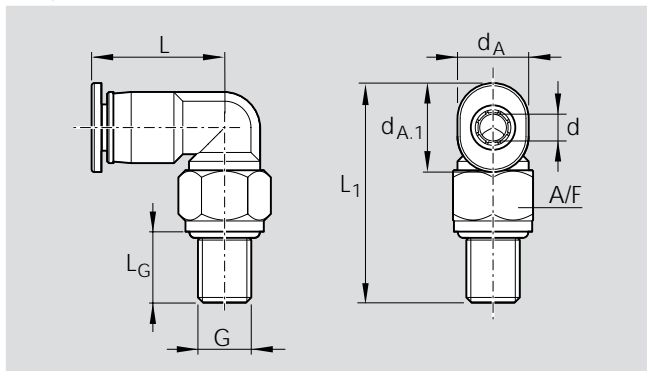

Part numbers	Dimensions (mm)							
	d_A	$d_{A,1}$	$d^{1)}$	L	L_1	A/F	G	L_G
8417-038-09	8	10	4	14.95	24.7	9	M6x1	8.0
8417-039-09	10	12	6	15.90	24.9	9	M6x1	8.0

¹⁾ Tube diameter

O-rings

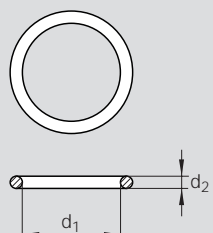

O-rings	
Part numbers	$d_1 \times d_2$ (mm)
8411-128-01	4 x 1.5
8411-108-01	5 x 1.5
8411-136-01	6 x 1
8411-004-01	6 x 2
8411-122-01	7 x 1.5
8411-008-01	8 x 2
8411-135-01	10 x 1.5
8411-018-01	12 x 1.5
8411-145-01	15 x 2.5

General Accessories – Runner Blocks

Mounting handle

as mounting aid for heavy duty runner blocks

Part number 1869-340-09

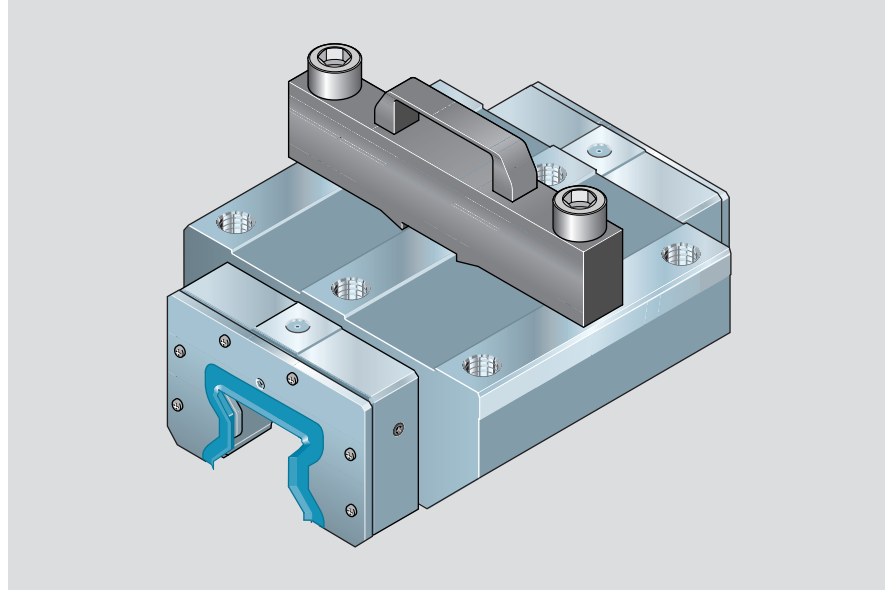

General Accessories – Guide Rails

Adjusting shafts

as mounting aid for composite guide rails

Especially when there is no reference edge.

Observe the Mounting Instructions for Roller Rail Systems.

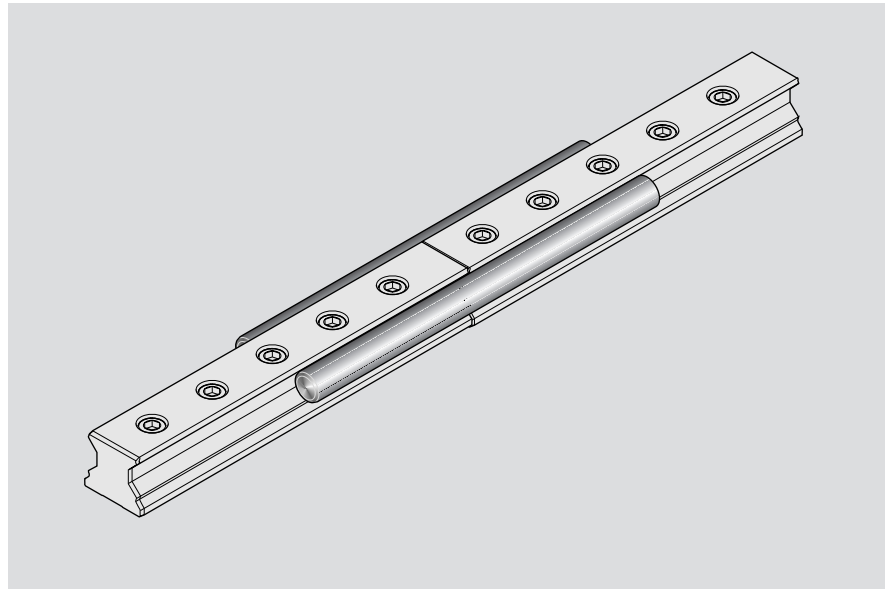

Part numbers and dimensions

Always order two adjustment shafts for mounting.

Size	Part number Adjusting shaft (single)	Dimensions (mm)	
		Shaft dia.	Length
25	–	–	–
35	1810-390-01	20	160
45	1810-490-01	25	200
55 and 55/85	1810-590-01	30	250
65 and 65/100	–	–	–
125	1810-391-01	80	600

Rexroth Roller Rail Systems

General Accessories – Guide Rails

Mounting runner block

as mounting aid for parallel alignment of the guide rails

Note

Hole D serves both as key hole and screw hole.

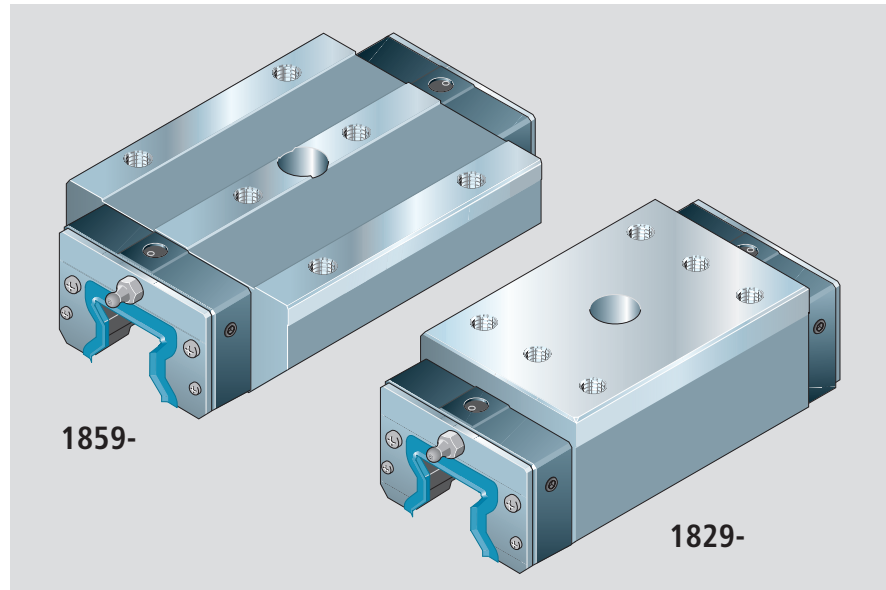

Mounting runner block, standard width

Size	Part numbers, mounting runner block, standard width, long	Preload 0.13 C
25	1859-220-19	
35	1859-320-46	
45	1859-420-76	
55	1859-520-43	
65	1859-620-29	

Mounting runner block, slimline

Size	Part numbers, mounting runner block, slimline, high, long	Preload 0.13 C
25	1829-220-27	
35	1829-320-39	
45	1829-420-53	
55	1829-520-14	
65	1829-620-04	

Mounting instructions

The central hole D in the mounting runner block allows precise measurement of the relative rail position. The rail mounting screws can also be driven down through this hole.

Aligning the rails:

- Align and mount the first rail using a graduated straightedge.
- Set up a mounting bridge with dial gauge between the runner blocks.
- Move both runner blocks in parallel until hole D in the mounting runner block is positioned precisely above a mounting hole.
- Align the guide rail manually until the dial gauge shows the correct dimension.
- Then screw down the rail through hole D in the mounting runner block.

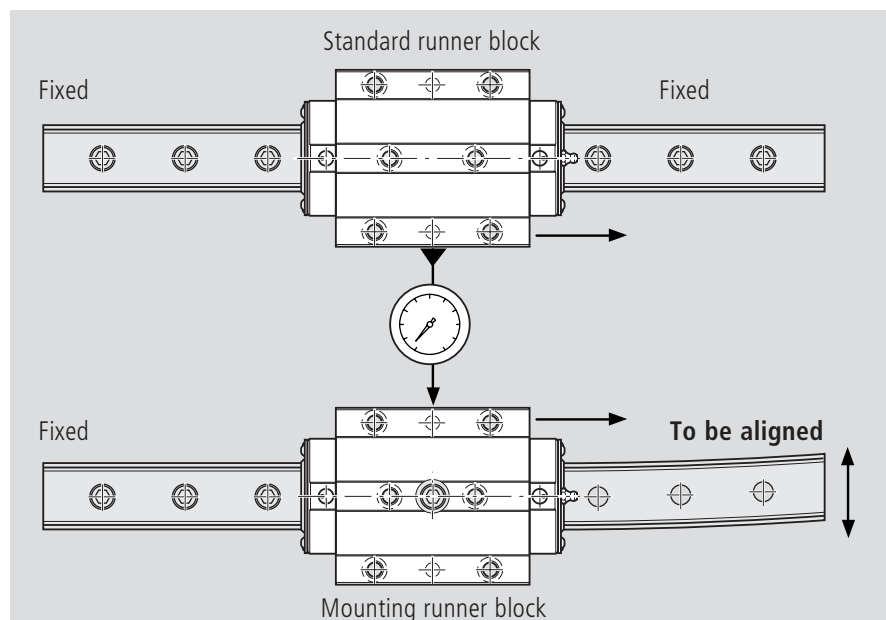

1859-

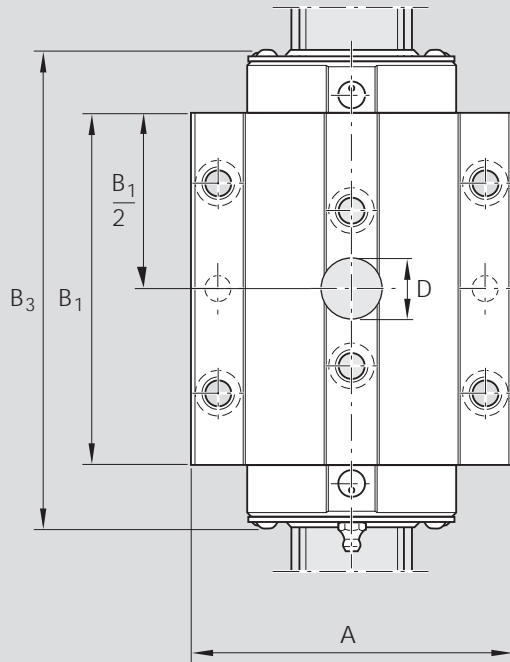

1829-

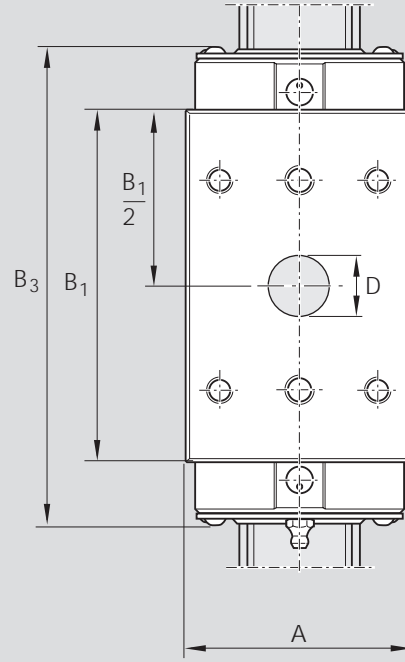

Dimensions 1859- (mm)				
Size	A	B ₁	B ₃	D
25 ¹⁾	70	81.5	115	19
35	100	103.6	145	25
45	120	134.0	183	27
55	140	162.1	216	27
65	170	194.0	264	30

Dimensions 1829- (mm)				
Size	A	B ₁	B ₃	D
25 ¹⁾	48	81.5	115	19
35 ¹⁾	70	103.6	145	25
45	86	134.0	183	27
55	100	162.1	216	27
65	126	194.0	264	30

¹⁾ In preparation

For all other dimensions, see runner block
1853- (corresponds to 1859-) or 1824-
(corresponds to 1829-)

Rexroth Roller Rail Systems

General Accessories – Guide Rails

Wedge profile for lateral retention of the guide rails

- Material: steel
- Finish: black finished

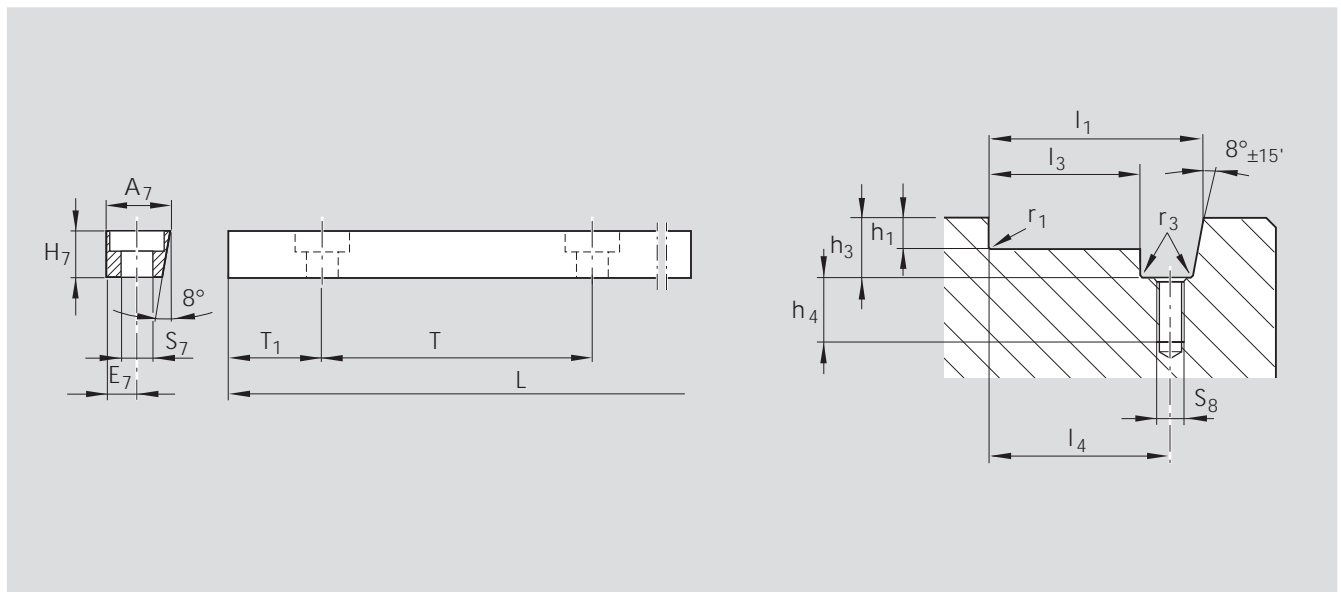
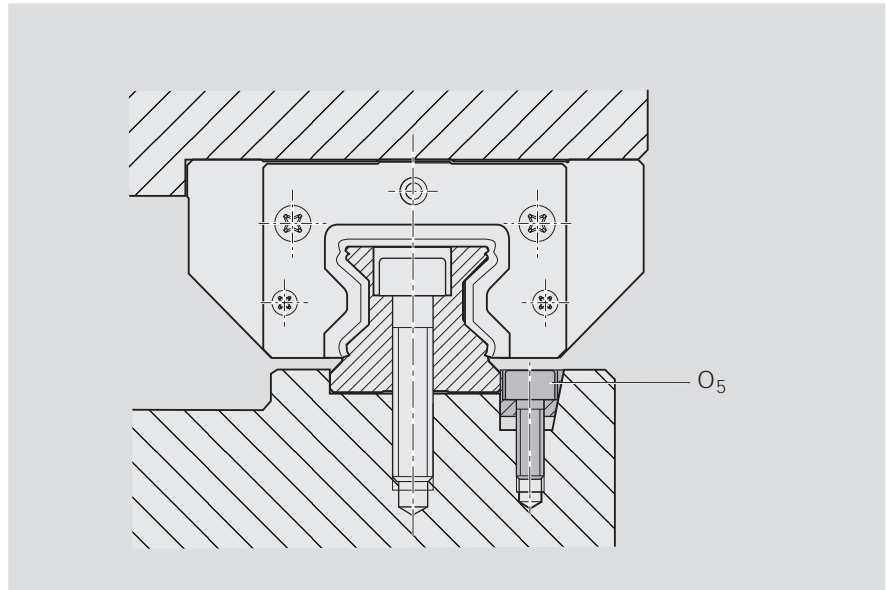

Part numbers and dimensions

Size	Part numbers	Wedge profile								Wedge profile groove								
		A ₇	E ₇	H ₇	Dimensions (mm)				O ₅	Dimensions (mm)								
					S ₇	T	T ₁	L	DIN 6912	h ₁	h ₃	h ₄	l ₁	l ₃	l ₄	S ₈	r ₁	r ₃
										-0.2	+1	+2	±0.05	-0.1	±0.1		max.	max.
25	1619-200-01	12	6	10	5.5	60	28.5	957	M5x20	4.5	12.5	15	35.1	23	29	M5	0.8	0.5
35										5.0	12.5	15	46.1	34	40	M5	0.8	0.5
45	1619-400-01	19	9	16	9.0	105	51.0	942	M8x25	7.0	19.0	16	64.1	45	54	M8	0.8	0.5
55										9.0	19.0	16	72.1	53	62	M8	1.2	0.5
65										9.0	19.0	16	82.1	63	72	M8	1.2	0.5
125	1810-391-02	47.5	23	30	17.5	120	57.0	954	M16x45	20.0	34.0	29	172.6	125	148	M16	1.8	1.0

Rexroth Roller Rail Systems

Spare Parts

End seal

- Material: stainless spring steel to EN 10088 with plastic seal
- Finish: bright

Mounting instructions:

Comes complete with mounting screws.
Dispose of the old screws.

Detailed information is contained in our "Mounting Instructions for Roller Rail Systems" RDEFI 82 370.

Only for replacement on new runner block, if front lube unit damaged during mounting.

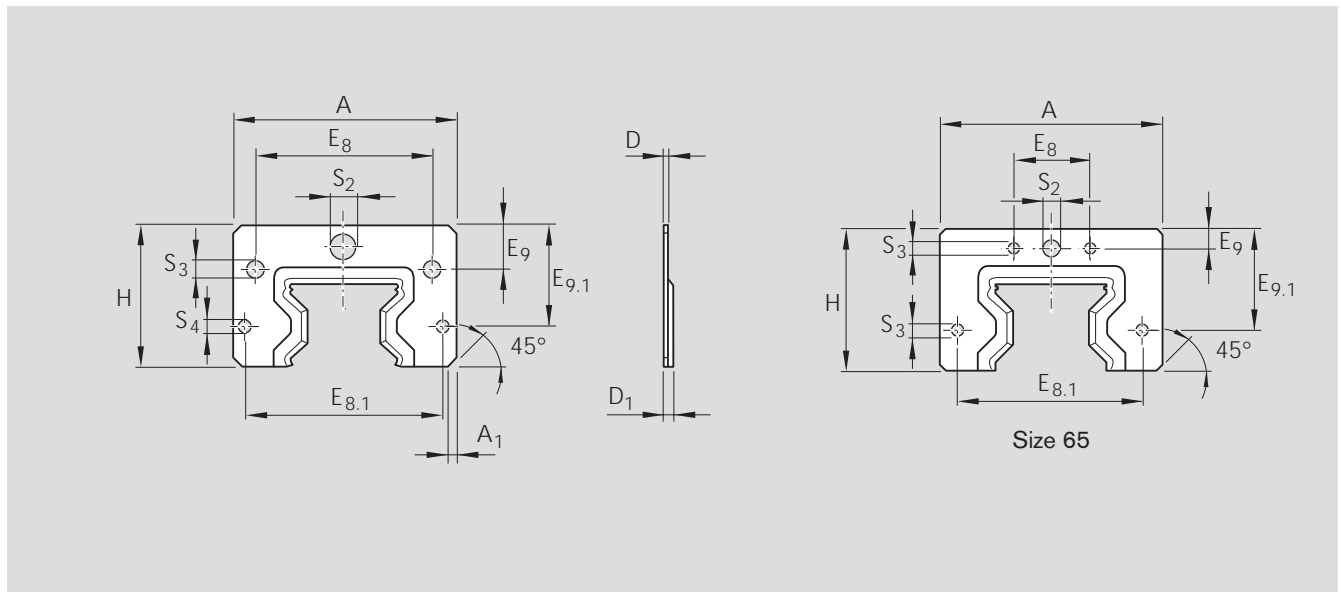
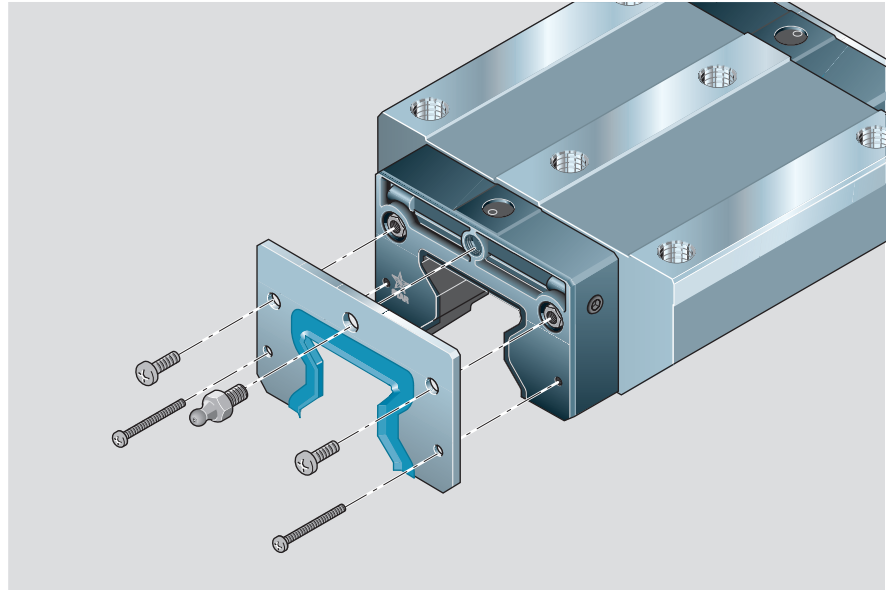

Part numbers and dimensions

Size	Kit Part numbers	Dimensions (mm)											
		A	A ₁	H	E ₈	E _{8.1}	E ₉	E _{9.1}	dia. S ₂	dia. S ₃	dia. S ₄	D	D ₁
25	1810-210-00	44.0	1.2	28.5	33.4	40.2	7.9	20.7	7	4	3	1	2.6
35	1810-310-00	63.0	2.0	39.8	50.3	56.6	12.4	28.4	7	4	3	1	2.6
45	1810-410-00	77.0	2.0	49.8	62.9	69.6	16.0	35.8	7	5	4	2	4.0
55	1810-510-00	90.5	2.0	56.2	74.2	81.6	18.2	40.0	7	6	4	2	4.8
65	1810-610-00	119.0	3.0	74.5	35.0	106.0	8.3	54.0	7	5	5	2	5.0

Rexroth Roller Rail Systems

Spare Parts

 For further information, see our "Mounting Instructions for Roller Rail Systems" RDEFI 82 370.

Set of end caps with end seals

for replacement as part of system servicing

Size	Part numbers Set
25	1810-290-10
35	1810-390-10
45	1810-490-10
55	1810-590-10
65	1810-690-10

Mounting instructions:

Comes complete with mounting screws.
Dispose of the old screws.

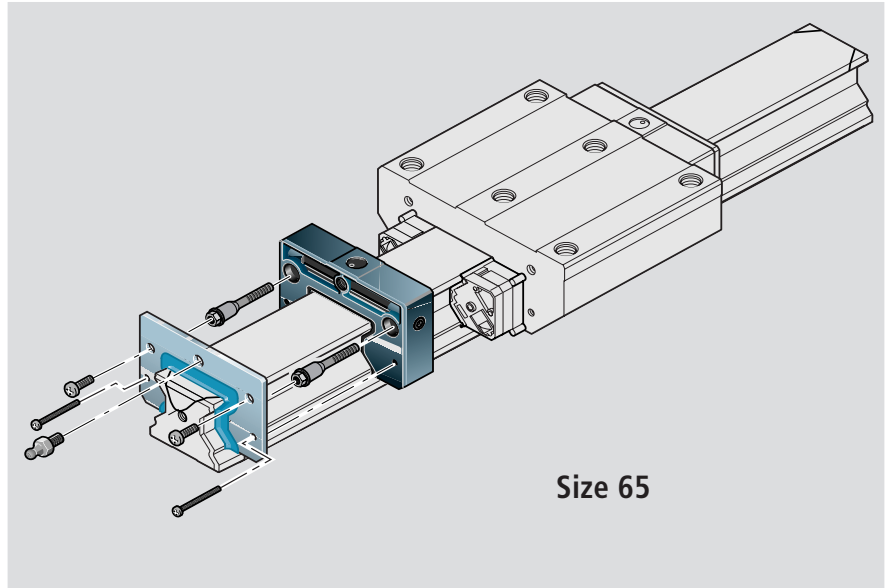

Set of aluminum end caps with end seals

Size	Part numbers Set
35	1810-390-60
45	1810-490-60
55	1810-590-60
65	1810-690-60
55/85	1810-592-60
65/100	1810-692-60
125	1810-391-60

Mounting instructions:

Comes complete with mounting screws.
Dispose of the old screws.

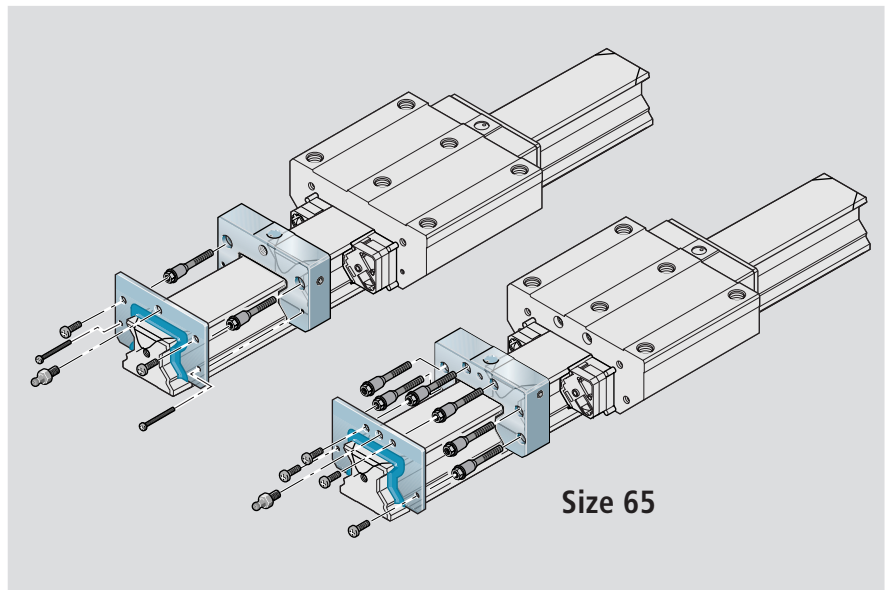

Transport and mounting arbor for runner blocks

– Material: plastic

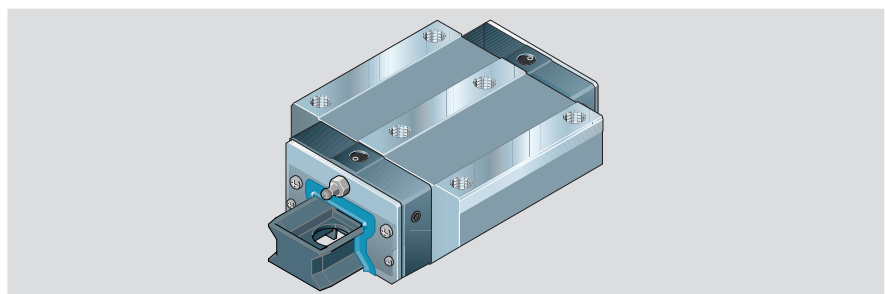

Size	Transport and mounting arbor	
	standard length	long
25	1851-200-91	1853-200-91
35	1851-300-91	1853-300-91
45	1851-400-91	1853-400-91
55	1851-500-91	1853-500-91
65	1851-600-81	1853-600-91
55/85	–	1871-500-81
65/100	–	1871-600-81
125	1861-300-81	1863-300-81

Rexroth Roller Rail Systems

Lubrication

Lubrication

We have compiled a Lubrication Guide which provides basic know-how and criteria for the selection of lubricants.

Rexroth Roller Rail Systems are delivered filled with an anti-corrosion agent. Either oil or grease can be used as a lubricant.

Before start-up, make sure the system has sufficient initial lubrication.

Dry axes and axes with minimal use of coolants

Grease lubricants

Lubrication using a grease gun or a dispensing system:

We recommend using a grease type to DIN 51 825 classified as follows:

- KP 2 K (grease of NLGI class 2 to DIN 51 818),
- KP 1 K or KP 0 K with lubricating properties matching the application (base oil, thickening agent, etc.)

For high loads $> 0.2 \times C_{dyn}$, we recommend a high quality grease lubricant (with synthetic base oil).

Lubrication via metering valves in a central lubrication system:

We recommend using liquid grease to DIN 51 825:

- Preferred type: KP 0 K (low-viscosity grease, consistency class NLGI 0 to DIN 51 818) with lubricating properties matching the application (base oil, thickening agent, etc.)
- KP 00 K or GP 00 K

Observe the instructions of grease and lubrication system manufacturers!

⚠ Do not use greases containing solid lubricant particles (e.g. graphite or MoS₂)!

Short stroke

Stroke < 2 runner block lengths:

- Provide 2 lube ports per runner block and lubricate these!

Stroke < 0.5 runner block length:

- Provide 2 lube ports per runner block and lubricate these!
- Move the runner block over twice its length per lubricating cycle. If this is not possible, consult Rexroth.

Lubricant quantities as per table 1 (in-service lubrication).

Apply the specified lubricant quantity per lube port.

Initial lubrication of runner blocks

Initial lubrication requires a total of three times the partial quantity given in table 1:

1. Carefully press the grease gun to apply the first partial quantity of lubricant as per table 1 to the runner block.
2. Slide runner block back and forth over at least three times the block length for three full cycles. For size 125, slide runner block back and forth for three full cycles of at least 300 mm.
3. Repeat steps 1. and 2. twice more.
4. Check whether a film of lubricant is visible on the guide rail.

In-service lubrication of runner blocks

- Once the in-service lubrication interval as given in table 2 is reached, apply the lubricant quantity as stated in table 1.

If the equipment is to operate in an environment subject to dirt or vibration and shock loads, etc., we recommend shortening the in-service lubrication interval.

The smaller the load, the longer the intervals between in-service lubrication will be.

Size	Grease lubrication	
	Initial lubrication Partial qty (cm ³)	In-service (cm ³)
25	0.8 (x 3)	0.8
35	0.9 (x 3)	0.9
45	1.0 (x 3)	1.0
55	1.4 (x 3)	1.4
65	2.7 (x 3)	2.7
55/85	1.8 (x 3)	1.8
65/100	3.2 (x 3)	3.2
125	See fig. at right	Please consult us

Table 1

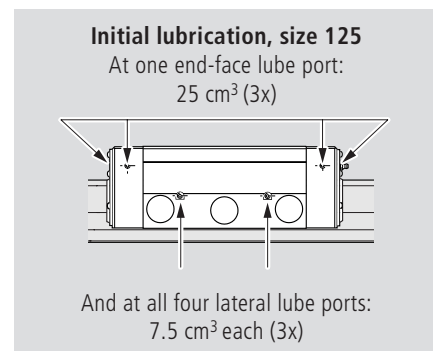

Size	Lubricating with grease NLGI • 1 In-service lubrication intervals under normal operating conditions and loads - $0.15 C_{dyn}$ *	Lubricating with grease NLGI 000 to 0 In-service lubrication intervals under normal operating conditions and loads - $0.15 C_{dyn}$ *
	Travel (km)	Travel (km)
25	800	600
35	500	375
45	250	190
55	150	115
65	100	75
55/85	150	115
65/100	100	75
125	30	20

Table 2

* For loads up to $0.3 \times C_{dyn}$ the in-service lubrication interval reduces to a quarter of the specified travel.

Rexroth Roller Rail Systems Lubrication

Oil lubricants

Notes

For normal operating conditions we recommend using a CLP oil to ISO VG 220 for both manual and central lubrication.

If the application involves low operating speeds or high loads ($> 0.2 \times C_{dyn}$), we recommend using a synthetic oil lubricant with a viscosity of 220 to 460 mm²/s.

Observe the instructions of the oil and lubrication system manufacturers!

Initial lubrication of runner blocks

Initial lubrication requires a total of twice the partial quantity given in table 3:

1. Apply the first partial quantity of lubricant as per table 3 to the runner block.
2. Slide runner block back and forth over at least twice the block length for three full cycles.
3. Repeat steps 1. and 2.
4. Check whether a film of lubricant is visible on the guide rail.

Size	Oil lubrication	
	Initial lubrication Partial qty (cm ³)	In-service (cm ³)
25	1.2 (2x)	1.2
35	1.3 (2x)	1.3
45	1.5 (2x)	1.5
55	2.0 (2x)	2.0
65	4.0 (2x)	4.0
55/85	2.7 (2x)	2.7
65/100	4.8 (2x)	4.8
125	38.0 (2x)	38.0

Table 3

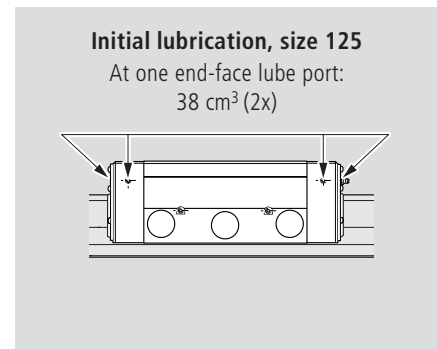

In-service lubrication of runner blocks

- Once the in-service lubrication interval as given in table 4 is reached, apply the lubricant quantity as stated in table 3 in a single pulse.

The lubricant quantities for central oil lubrication via metering valves are given in tables 5, 6 and 7.

If the equipment is to operate in an environment subject to dirt, vibration, shock loads, etc., or where coolants are used, we recommend shortening the in-service lubrication interval.

The smaller the load, the longer the intervals between in-service lubrication will be.

Monitor the lubrication state during the initial cycles and adjust the in-service lubrication interval as required.

Size	In-service lubrication intervals under normal operating conditions and loads - $0.15 C_{dyn}$ *
	Travel (km)
25	400
35	250
45	125
55	75
65	50
55/85	75
65/100	50
125	10

Table 4

* For loads up to $0.3 \times C_{dyn}$ the in-service lubrication interval reduces to a quarter of the specified travel.

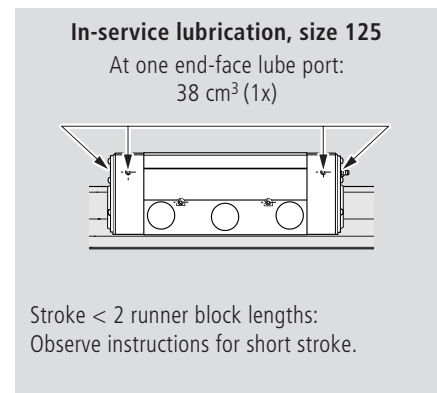

Rexroth Roller Rail Systems

Lubrication

Normal stroke and short stroke

Normal stroke:

Stroke > 2 runner block lengths

- Provide 1 lube port per runner block.
- Orientations I, II and III: Apply oil quantity as per table 3 (in-service lubrication) in a **single** pulse.

If this is impossible for orientation III, please consult Rexroth.

Short stroke:

Stroke < 2 runner block lengths

- Provide 2 lube ports per runner block and lubricate both of these.
- Orientations III, IV and V: Apply oil quantity as per table 3 (in-service lubrication) in a **single** pulse.

If this is impossible for orientation III, please consult Rexroth.

Stroke < 0.5 runner block length:

- See “Stroke < 2 runner block lengths” plus the following:
- Move the runner block over at least twice its length per lubricating cycle. If this is not possible, provide for lubrication of the guide rail.
- Grease lubrication is preferred for this application case.

Orientations

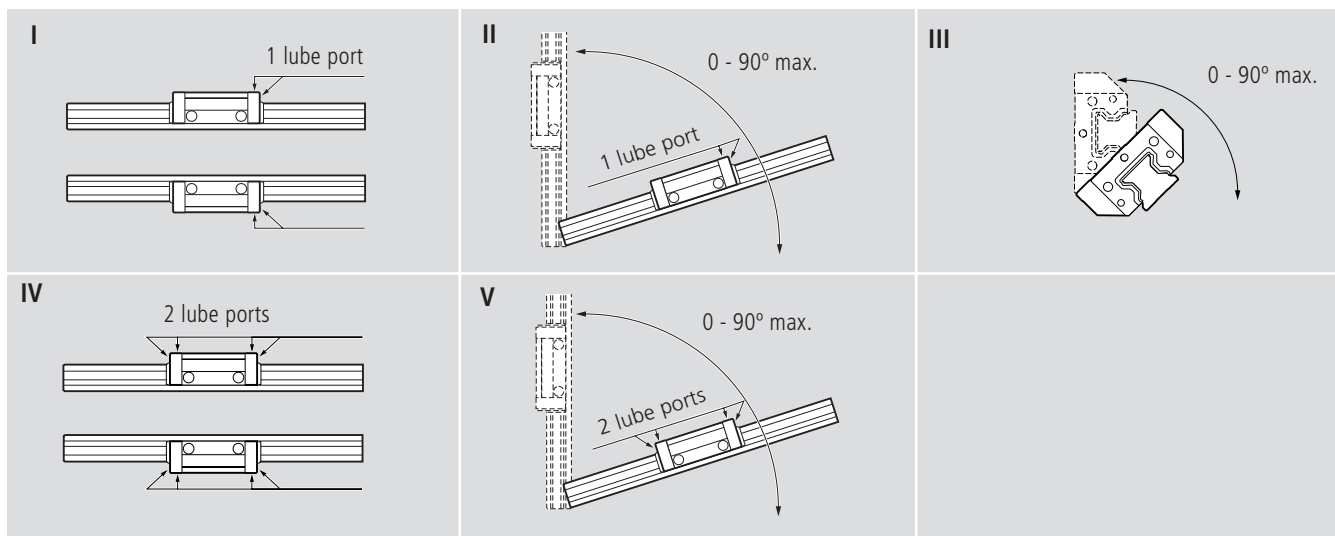

Central oil lubrication

Orientations I, II, IV, V

Notes

Lubrication mode 1 as per table 5: in-service lubrication interval as per table 4

Lubrication mode 2 as per table 5:

- For initial lubrication or lubrication after a prolonged standstill, apply oil in 2 to 5 consecutive pulses.
- Wherever possible, lubricate with the runner block in motion.
- Carry out cleaning cycles. See “Maintenance” section.

Special recommendation for runner blocks installed at an angle about the centerline, orientation III

Size	Lubrication mode	Oil quantity per pulse (cm ³)	Pulses per lubrication cycle	Pulses per hour
25	1	0.6	2 ¹⁾	–
	2	0.06	1	3 - 4 ²⁾
35	1	0.6	2 ¹⁾	–
	2	0.1	1	3 - 4 ²⁾
45	1	0.6	3 ¹⁾	–
	2	0.1	1	3 - 4 ²⁾
55	1	0.6	4 ¹⁾	–
	2	0.16	1	3 - 4 ²⁾
65	1	0.6	7 ¹⁾	–
	2	0.2	1	3 - 4 ²⁾

Table 5

1) Interval between pulses: 20 secs max.

2) Irrespective of travel

Part numbers	Lubrication mode	Oil quantity per pulse and port (cm ³)	Pulses per lubrication cycle	Pulses per hour
18..-3..-18	2	0.06	1	3 - 4 ²⁾
18..-4..-18	2	0.06	1	3 - 4 ²⁾
18..-5..-18	2	0.10	1	3 - 4 ²⁾

Table 6

Rexroth Roller Rail Systems

Lubrication

Wet axes with liberal use of coolants

Oil lubricants

Orientations I, II, IV, V

Notes

Lubrication mode 2 as per table 7:

- For initial lubrication or lubrication after a prolonged standstill, apply oil in 2 to 5 consecutive pulses.
- Wherever possible, lubricate with the runner block in motion.
- Carry out cleaning and lubrication cycles. See "Maintenance" section.

Size	Lubrication mode	Oil quantity per pulse (cm ³)	Pulses per lubrication cycle	Pulses per hour
25	2	0.06	1	4 ¹⁾
35	2	0.10	1	4 ¹⁾
45	2	0.16	1	4 ¹⁾
55	2	0.20	1	4 ¹⁾
65	2	0.20	1	4 ¹⁾

Table 7

¹⁾ Irrespective of travel

Rexroth Roller Rail Systems

Maintenance

Cleaning cycle

Dirt can settle and encrust on guide rails, especially when these are not enclosed.

To ensure that seals and cover strips retain their functionality, this dirt must be removed at regular intervals.

It is advisable to run the machine through at least one full cleaning cycle over the entire installed rail length every 8 hours.

Depending on the amount of soiling and on the coolant used, more frequent cleaning may be required.

Before shutting down the machine, always run two cleaning cycles over the entire installed rail length, followed by at least two lubrication cycles over the entire installed rail length.

Checking accessories

All accessories used for scraping or wiping the guide rails must be checked at regular intervals.

In environments with heavy soiling, it is advisable to replace all the parts in the soiled area.

We recommend checking the accessories at least once a year.

Rexroth Roller Rail Systems

Notes

Bosch Rexroth Corporation
Linear Motion and
Assembly Technologies
14001 South Lakes Drive
Charlotte, NC 28273
Telephone (800) 438-5983
Facsimile (704) 583-0523
www.boschrexroth-us.com

Bosch Rexroth Corporation
Corporate Headquarters
5150 Prairie Stone Parkway
Hoffman Estates, IL 60192-3707
Telephone (847) 645-3600
Facsimile (847) 645-6201

Bosch Rexroth Corporation
Industrial Hydraulics
2315 City Line Road
Bethlehem, PA 18017-2131
Telephone (610) 694-8300
Facsimile (610) 694-8467

Bosch Rexroth Corporation
Electric Drives and Controls
5150 Prairie Stone Parkway
Hoffman Estates, IL 60192-3707
Telephone (847) 645-3600
Facsimile (847) 645-6201

Bosch Rexroth Corporation
Pneumatics
1953 Mercer Road
Lexington, KY 40511-1021
Telephone (859) 254-8031
Facsimile (859) 281-3491

Bosch Rexroth Corporation
Mobile Hydraulics
1700 Old Mansfield Road
Wooster, OH 44691-0394
Telephone (330) 263-3300
Facsimile (330) 263-3333