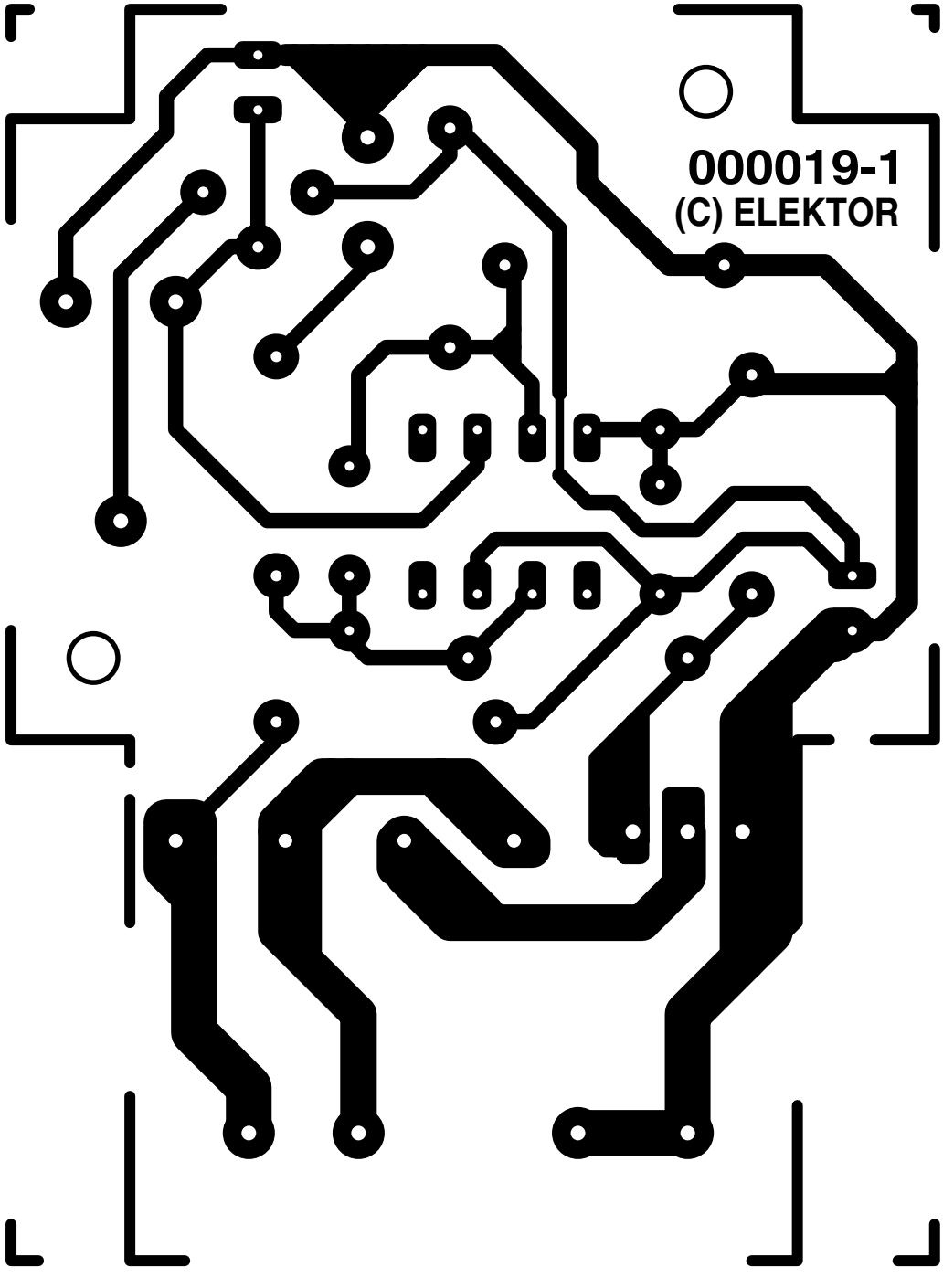000019-1