

CK №3

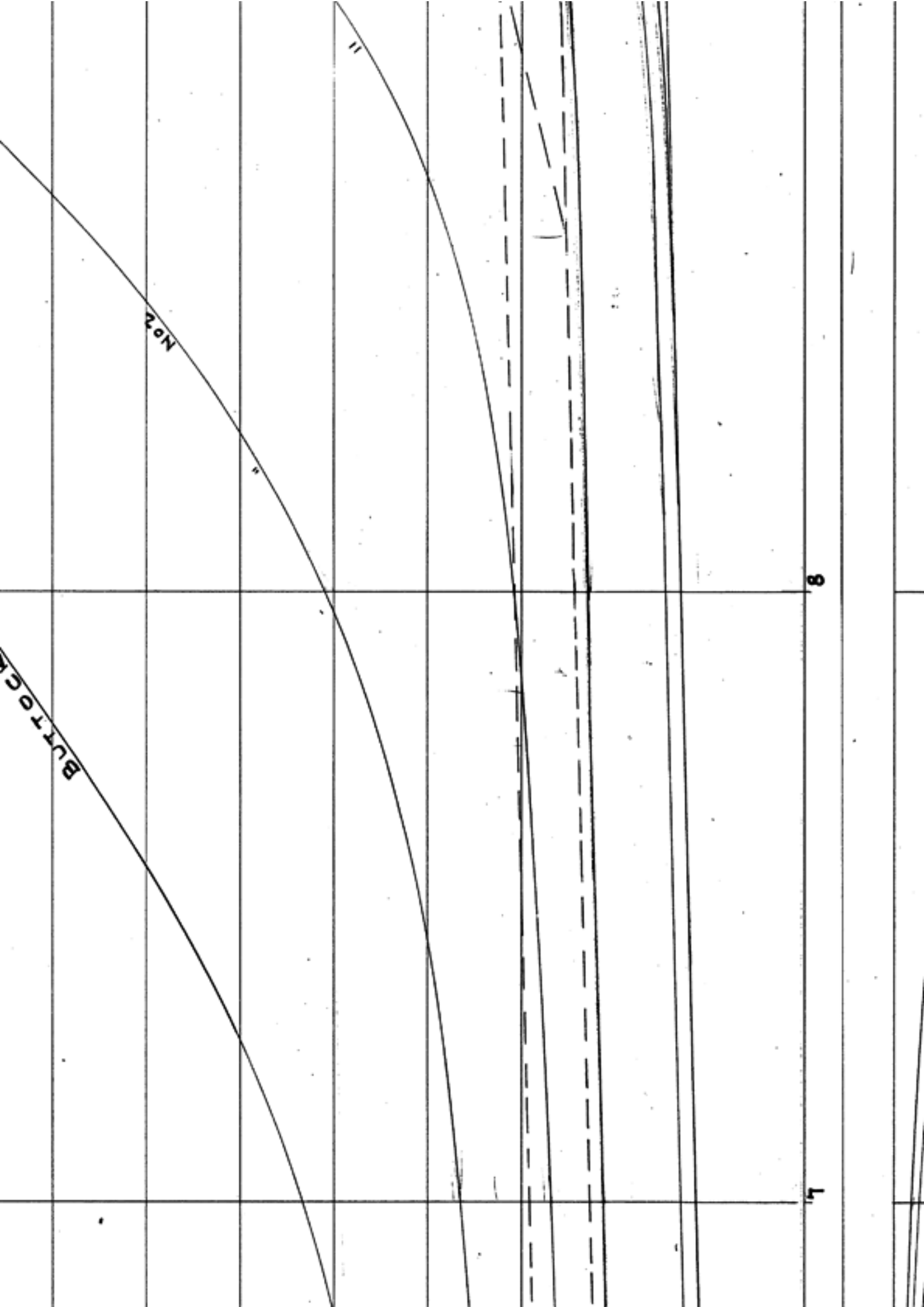

No 2

BUTOCKA

11

8

1

MAIN SHEER

W.L. No 5A

No 4A

No 3A

No 2A

No 1A

DATUM

WL No 1B

No 2B

No 3B

8

7

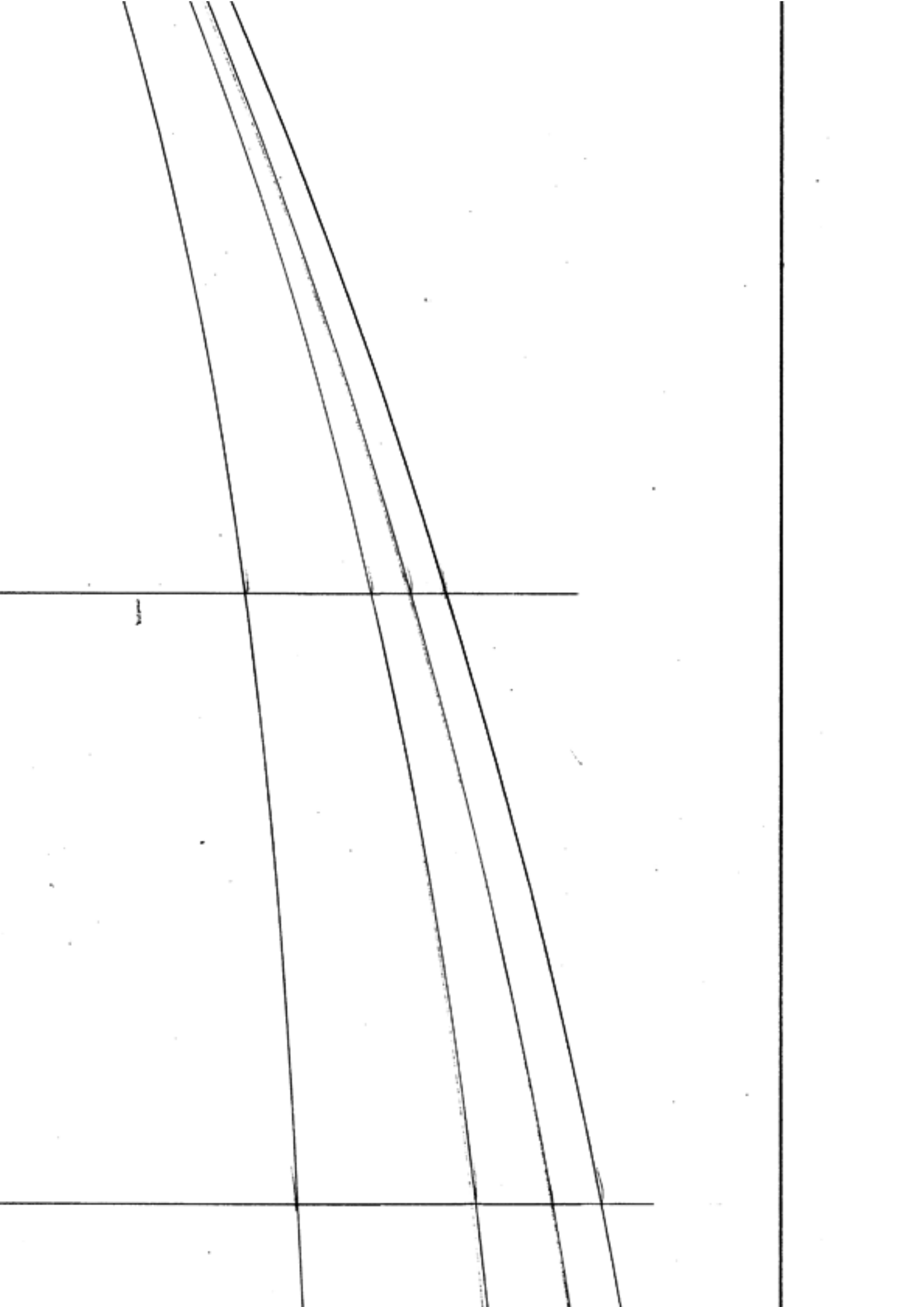



3:1

⊕ M

DER

M

11/17  
Casswell

210.5

LEFT

⊕ B

KEEL S. 7 $\frac{3}{4}$  x 11 $\frac{1}{2}$  M

SHOE 2 x 7 $\frac{3}{4}$  GUM

5

6

L.W.L. 65' 0"

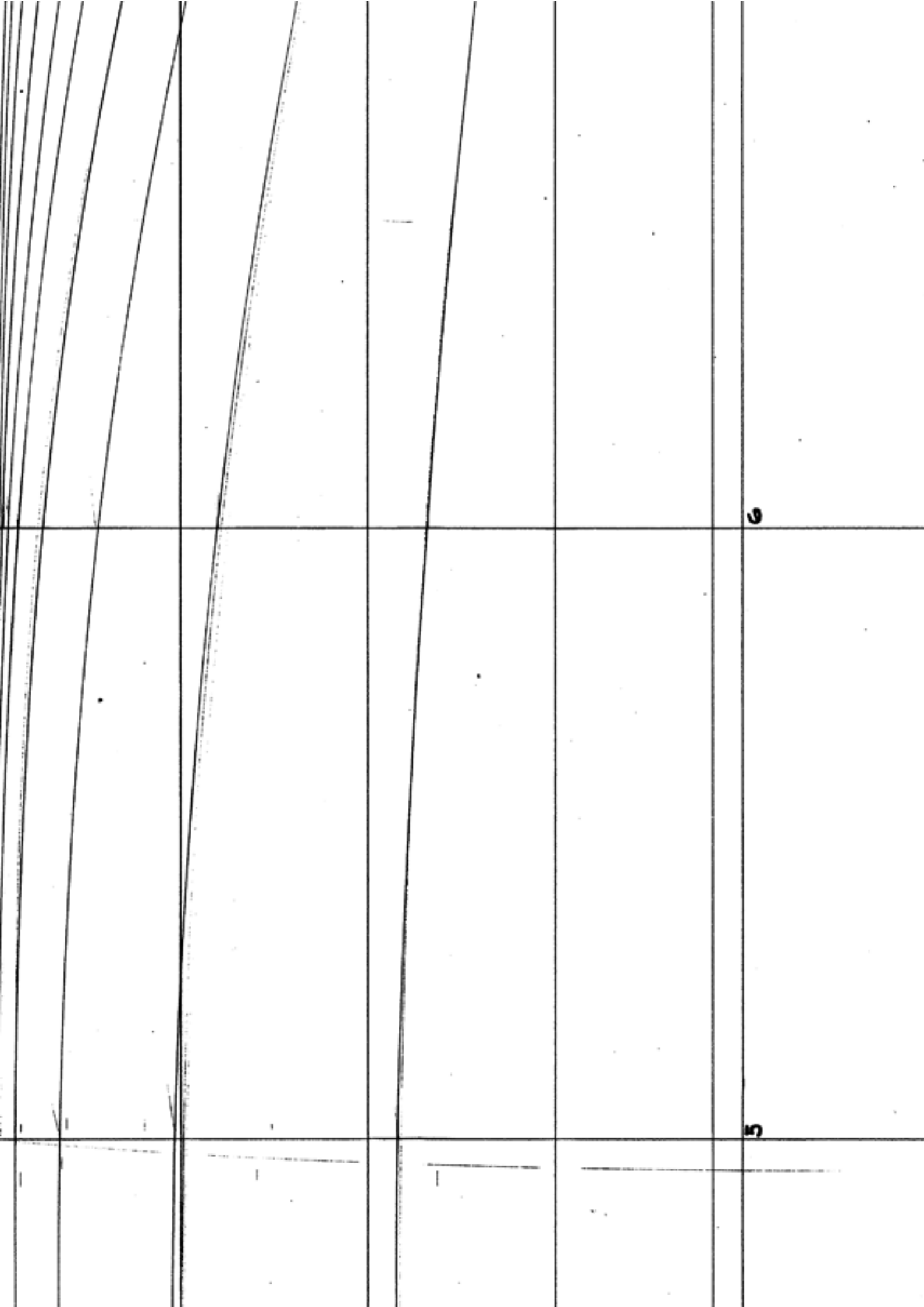

ONAL No1

No2

No3

No4

TOP OF BULWARK CAP

MAIN SHEER AT CENTRE 4" CAMBER

MAIN SHEER AT SIDE TOP OF BEAM

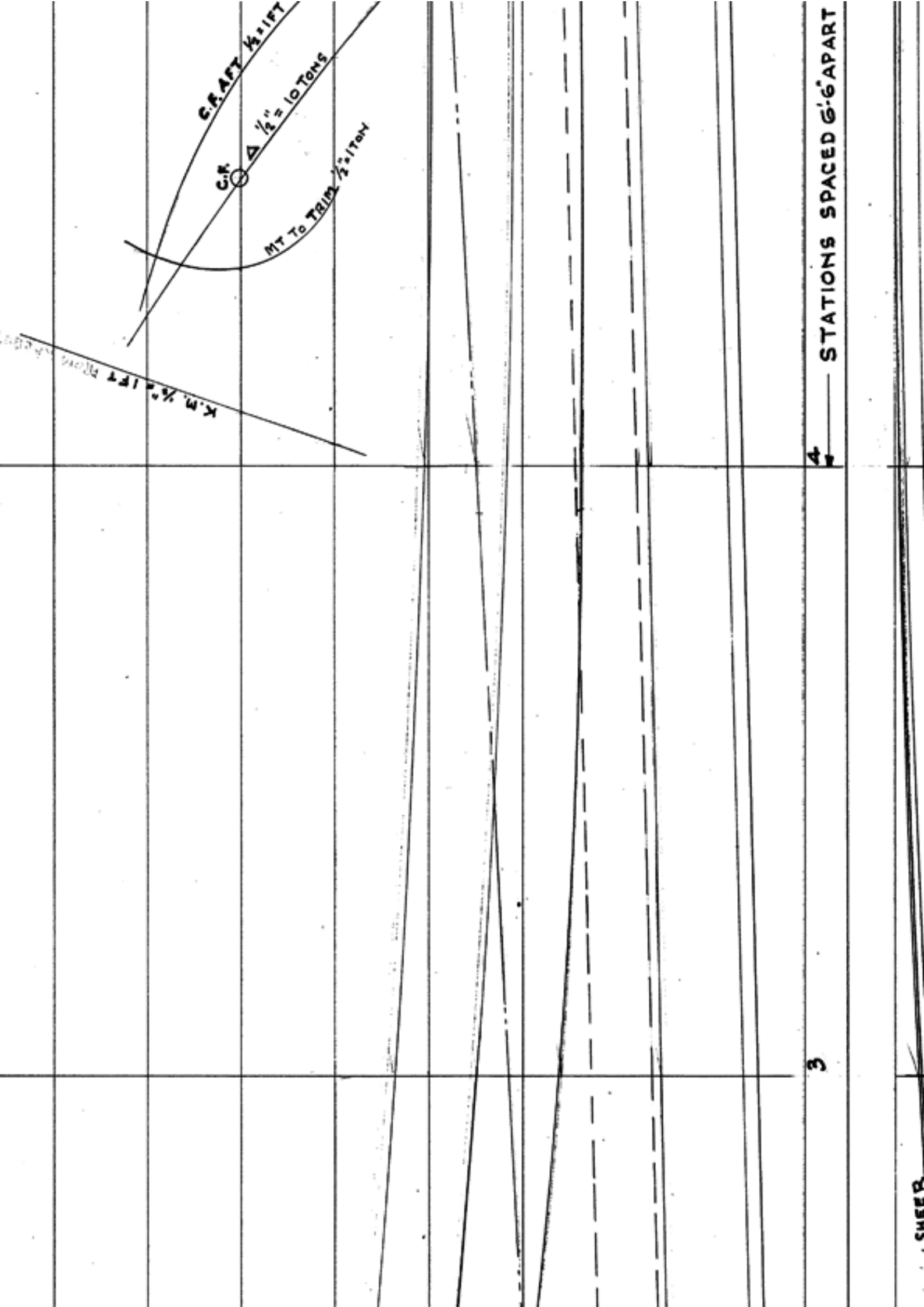

CRAFT  $\frac{1}{2}$  LIFT

C.R.

$\frac{1}{2}'' = 10$  TONS

MT TO TRIM  $\frac{1}{2}$  TONS

K.M.  $\frac{1}{2}$  LIFT FROM

3

4

STATIONS SPACED 6'-6" APART

SHEER

SHEEP

1013

3

4

DIAGON

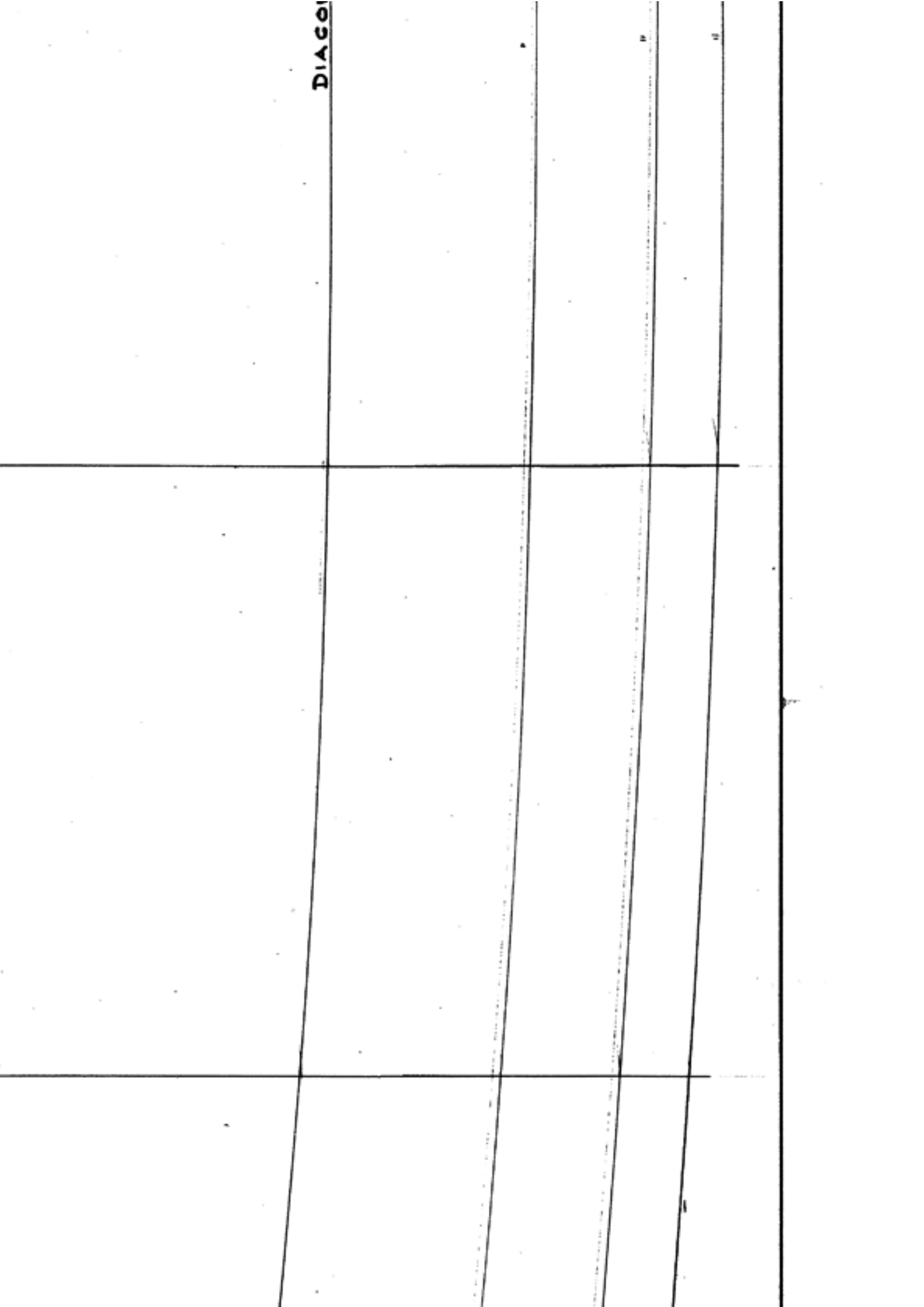



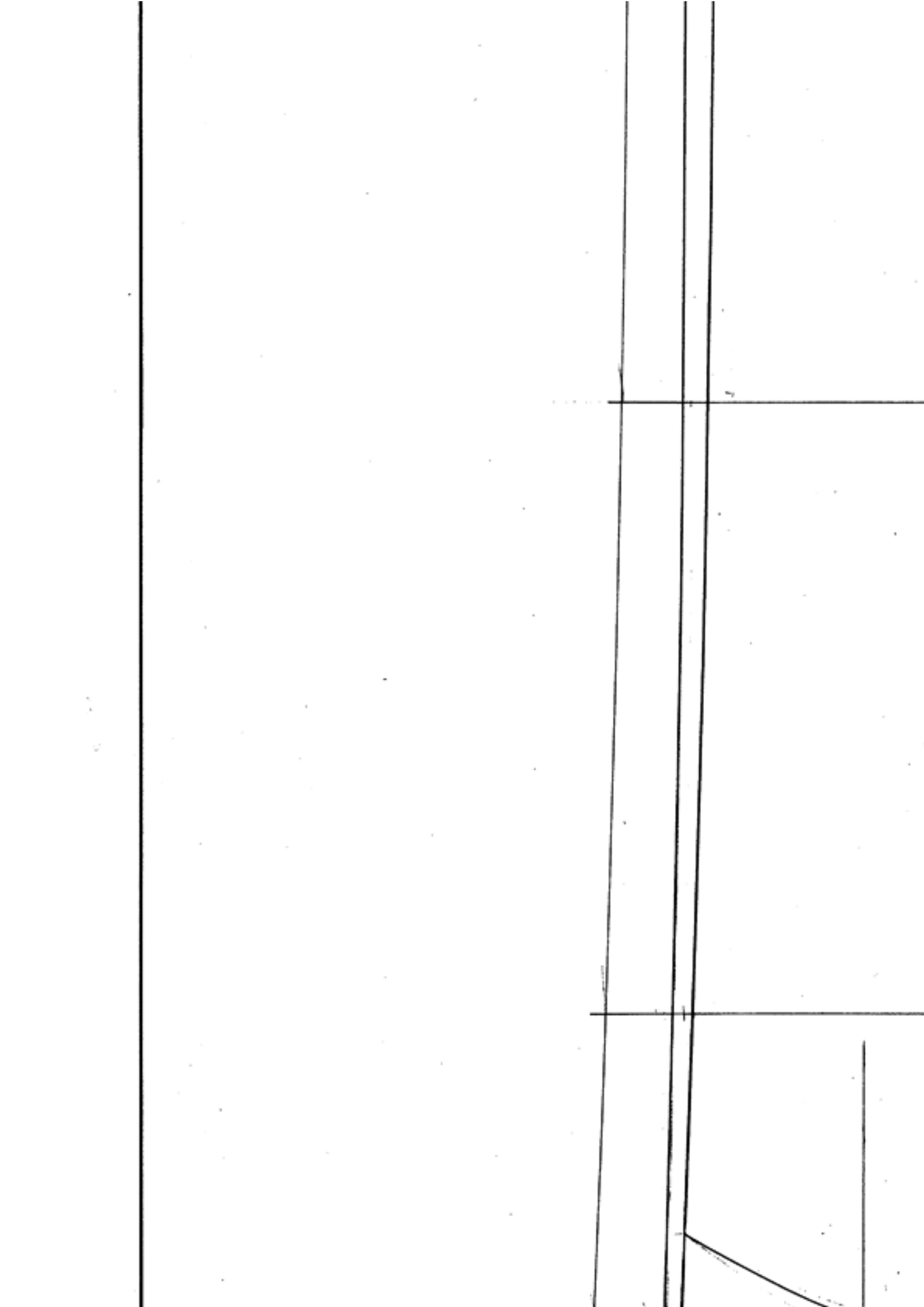

№3 BUTTOK

2

2

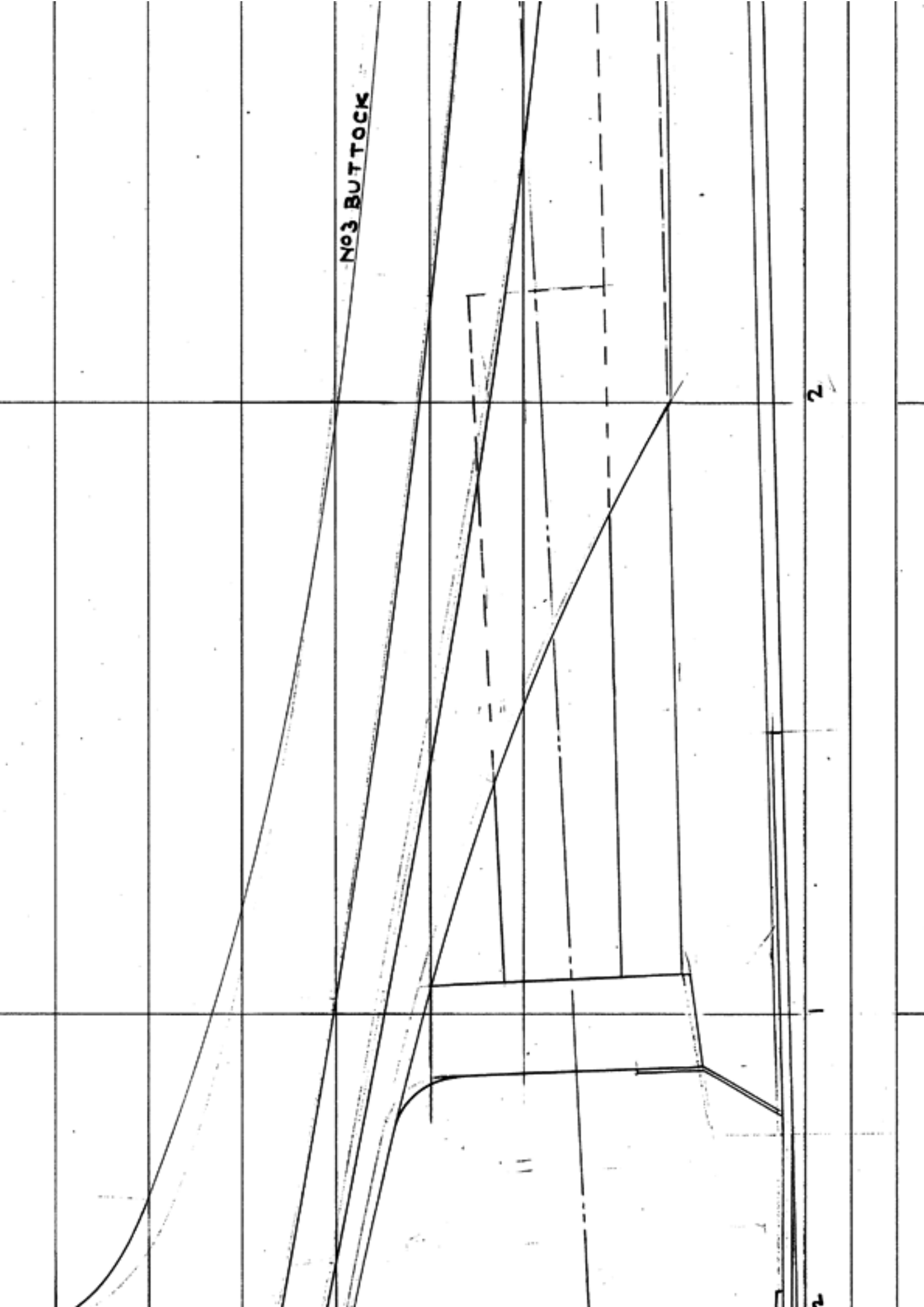

2

2

W.E. No 3

M.L. No 2 B

M.L. No 1 B

16'-0" RAD.

3 7/8"

12A  
11A

PATENT

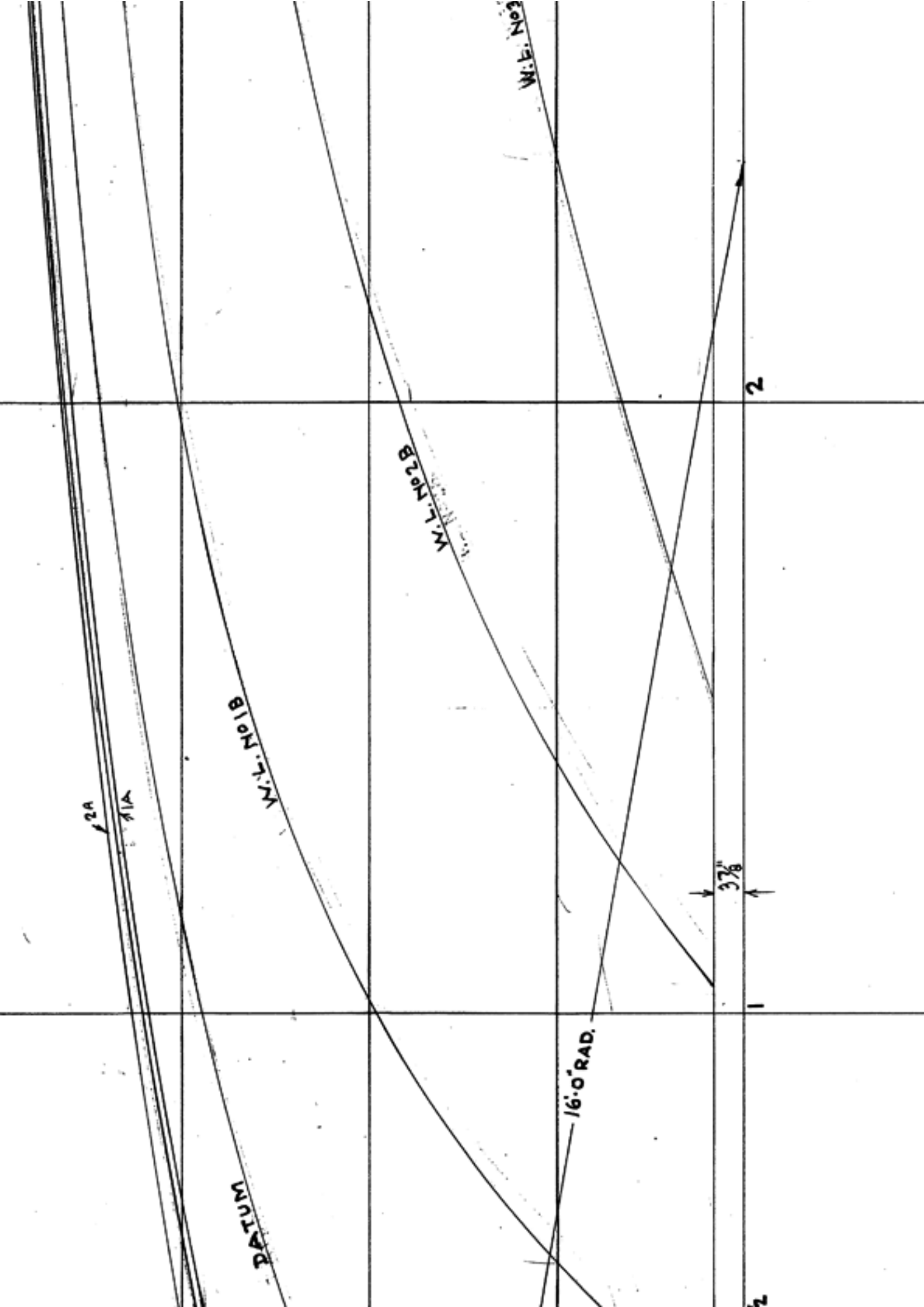

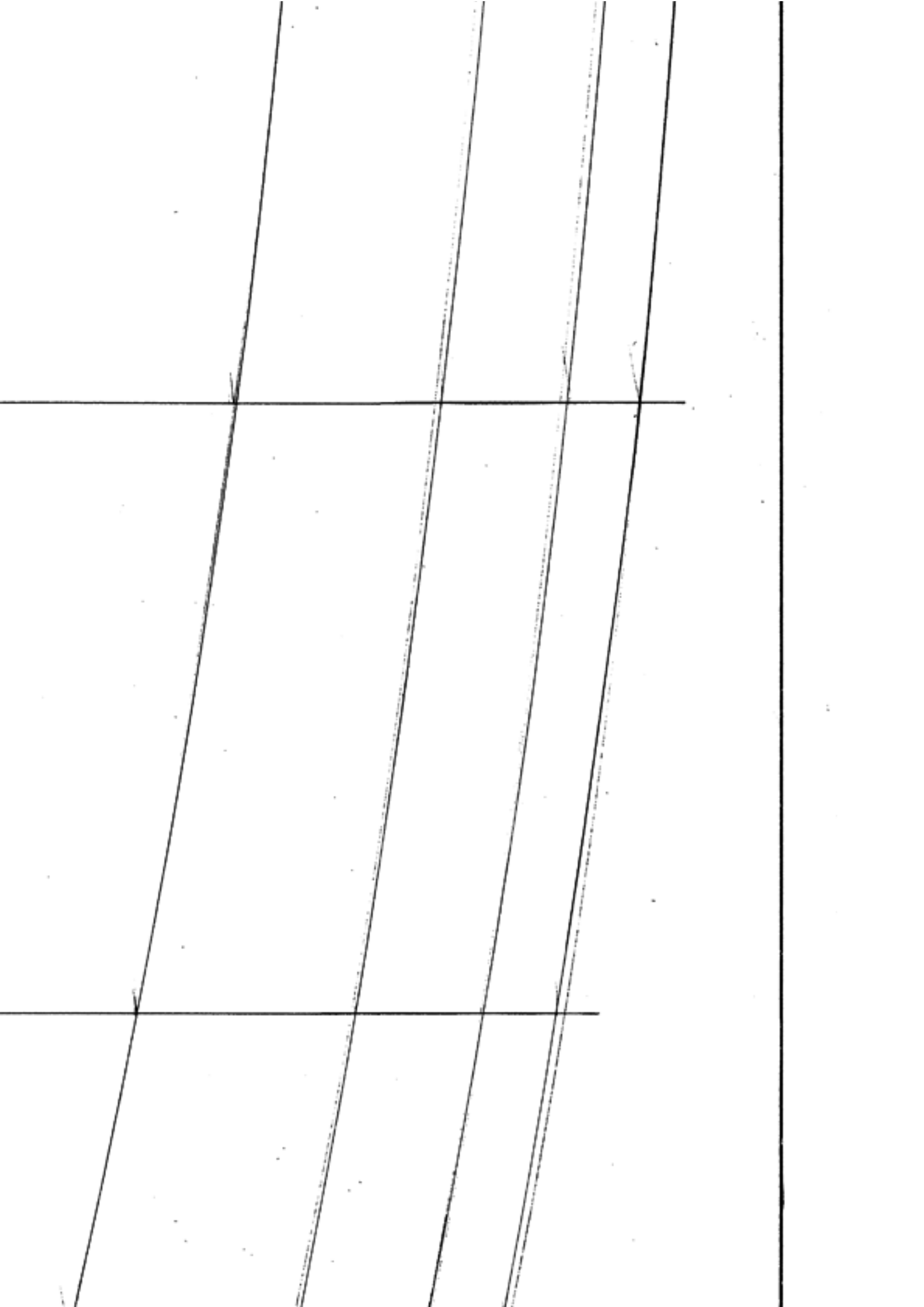

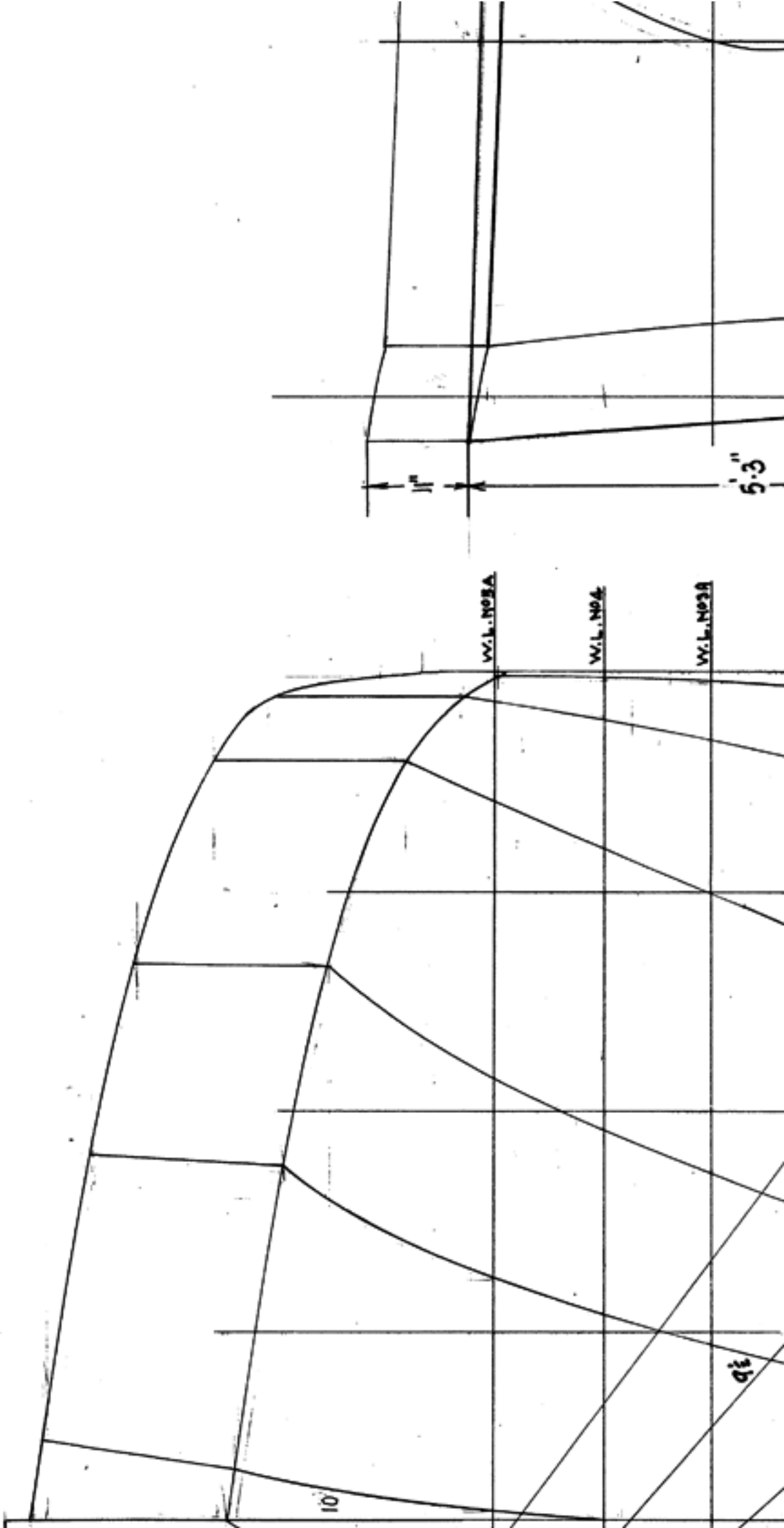

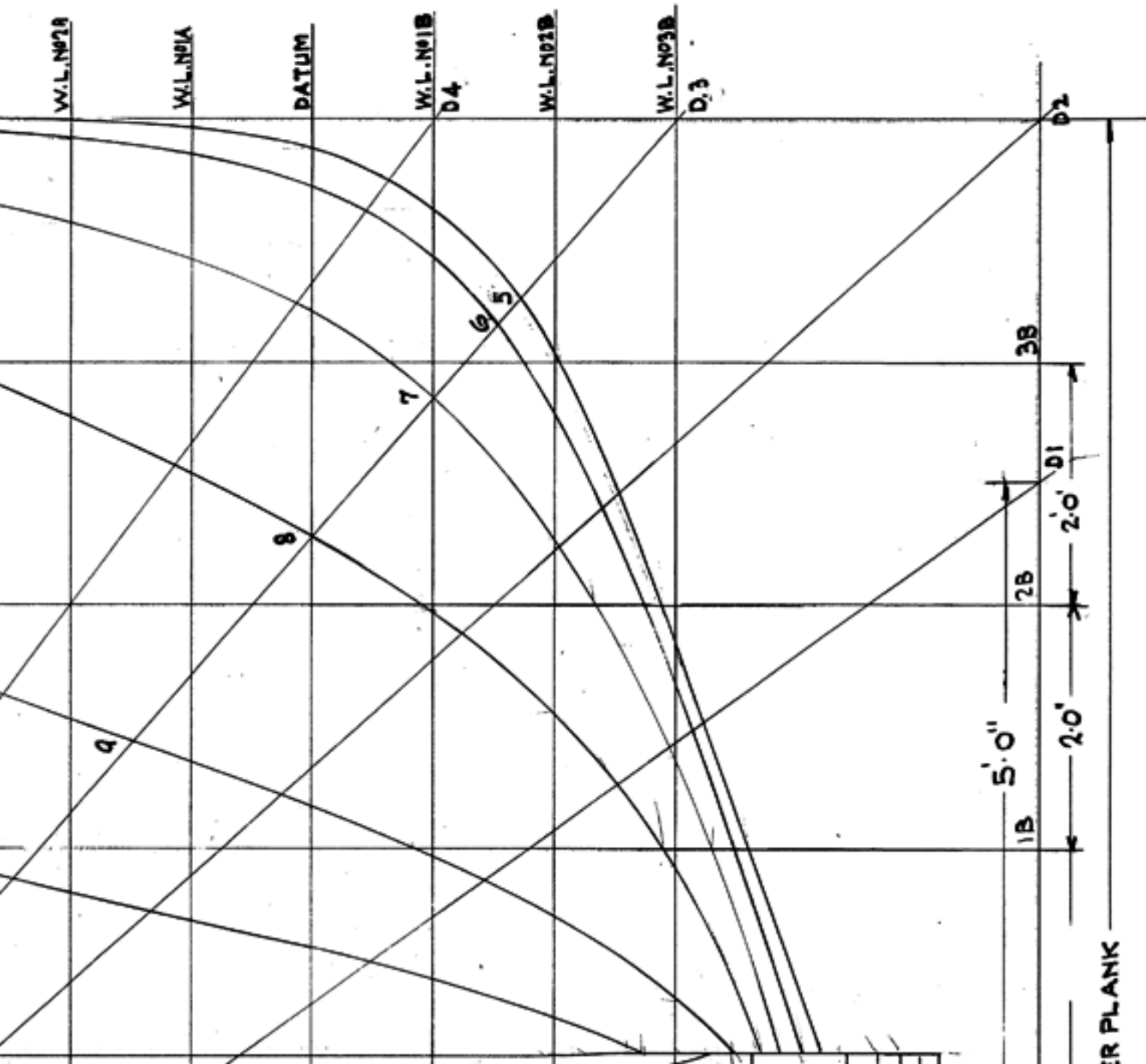
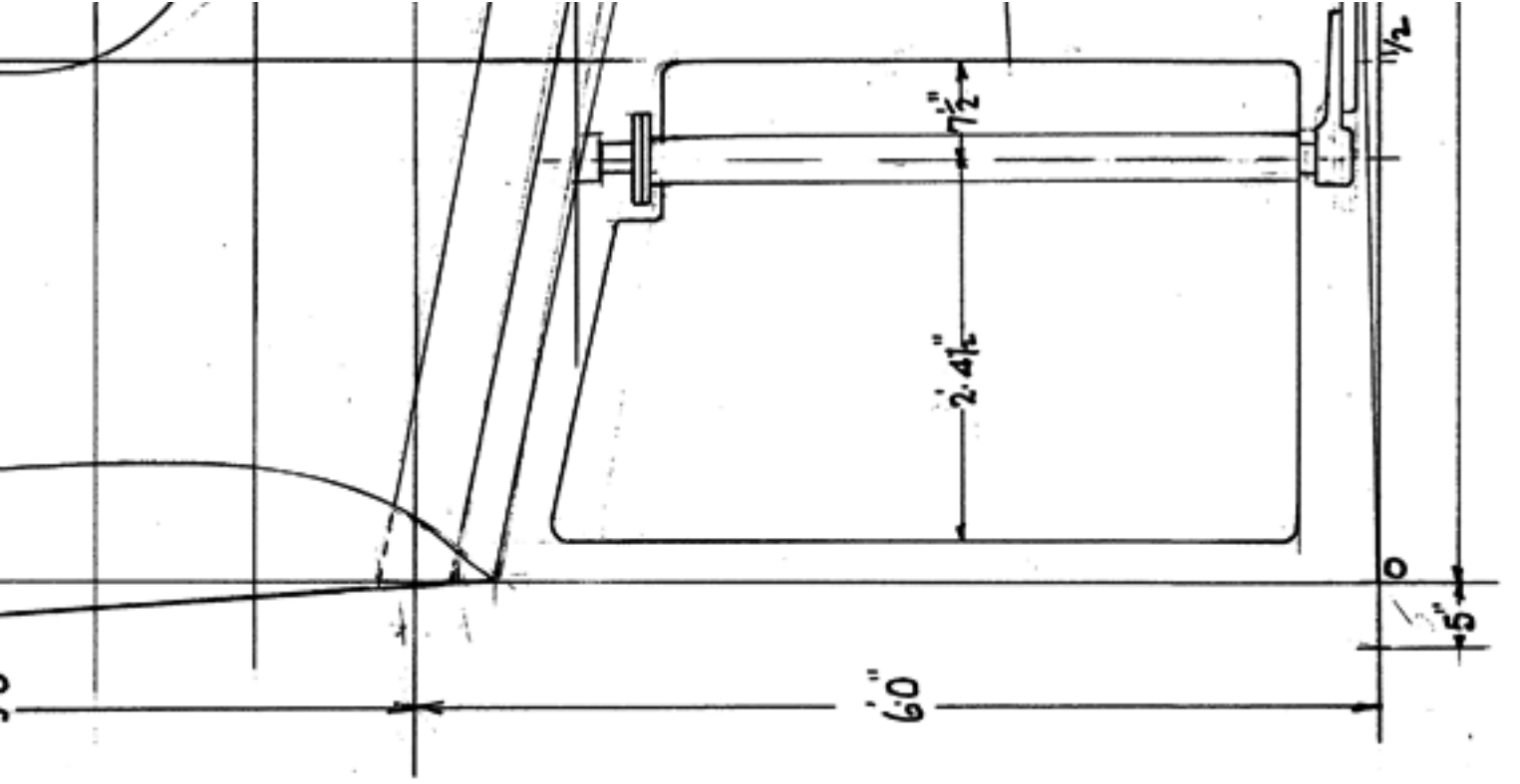

IR PLANK

SETS

PLANK BREADTHS

	2	3	4	5	6	7	8	9	9 1/2	10
	7.2.7	7.8.5	7.11.2	8.0.0	7.11.4	7.9.6	7.2.2	5.3.6	3.6.0	0.9.0
	"	"	"	"	"	7.8.7	6.9.7	4.3.6	2.6.0	0.4.6
	7.3.1	7.8.6	"	"	7.11.1	7.6.7	6.4.6	3.10.1	2.1.7	
	7.3.3	7.9.0	7.11.4	"	7.10.6	7.4.5	6.0.0	3.5.3	1.10.4	
	7.3.2	7.8.4	7.11.3	7.11.7	7.10.0	7.1.7	5.6.7	3.0.6	1.7.6	
	7.1.7	7.7.6	7.10.6	7.11.2	7.8.5	6.10.3	5.1.1	2.8.3	1.5.0	
	6.10.3	7.5.0	7.8.4	7.9.1	7.5.3	6.5.0	4.6.7	2.4.1	1.2.6	
	6.0.1	6.9.5	7.2.3	7.3.2	6.10.3	5.8.6	3.11.2	1.11.3	0.11.2	
	3.8.3	5.1.2	5.11.5	6.0.6	5.6.5	4.7.0	3.1.3	1.5.2	0.7.4	
	1.3.4	2.9.6	3.6.4	3.8.0	3.4.5	2.8.6	1.10.2	0.8.7		

HEIGHTS

	10.7.6	10.7.0	10.7.3	10.8.6	10.11.4	11.3.4	11.9.5	12.5.7	12.10.6	13.3.6
	3.4.5	2.7.2	2.4.5	2.4.7	2.6.2	2.8.4	3.1.0	5.1.7	9.5.2	
	4.1.2	3.5.7	3.2.0	3.1.3	3.3.0	3.7.4	5.1.2	10.4.2		
	4.11.7	4.4.5	4.0.2	3.11.3	4.2.7	5.4.2	9.0.0			
	1.5.2	1.6.4	1.7.5	1.9.5	1.11.5	2.1.6	2.3.5	2.6.3	3.3.2	10.0.0

TO OUTSIDE OF PLANK

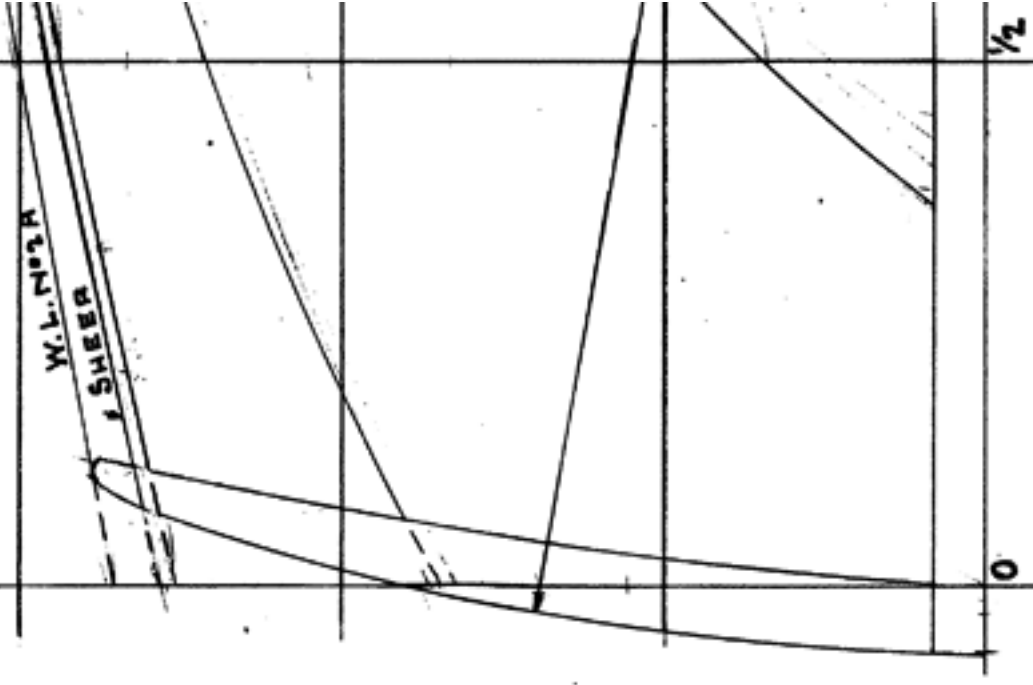

S PLAN

BIA MISSION BOAT

16'0" BEAM x 9'0" DEPTH

3/4" = 1 FT

T ALLAN BSC  
L ARCHITECT  
NCOUVER B.C.

NO-3-55-2 MAY 10. 1955

THIS PLAN IS ISSUED FOR THE CONSTRUCTION  
OF ONE VESSEL FOR COLUMBIA MISSION & IS  
NOT TO BE USED FOR ANY OTHER PURPOSE WITHOUT  
PERMISSION OF R. ALLAN, NAVAL ARCHITECT,



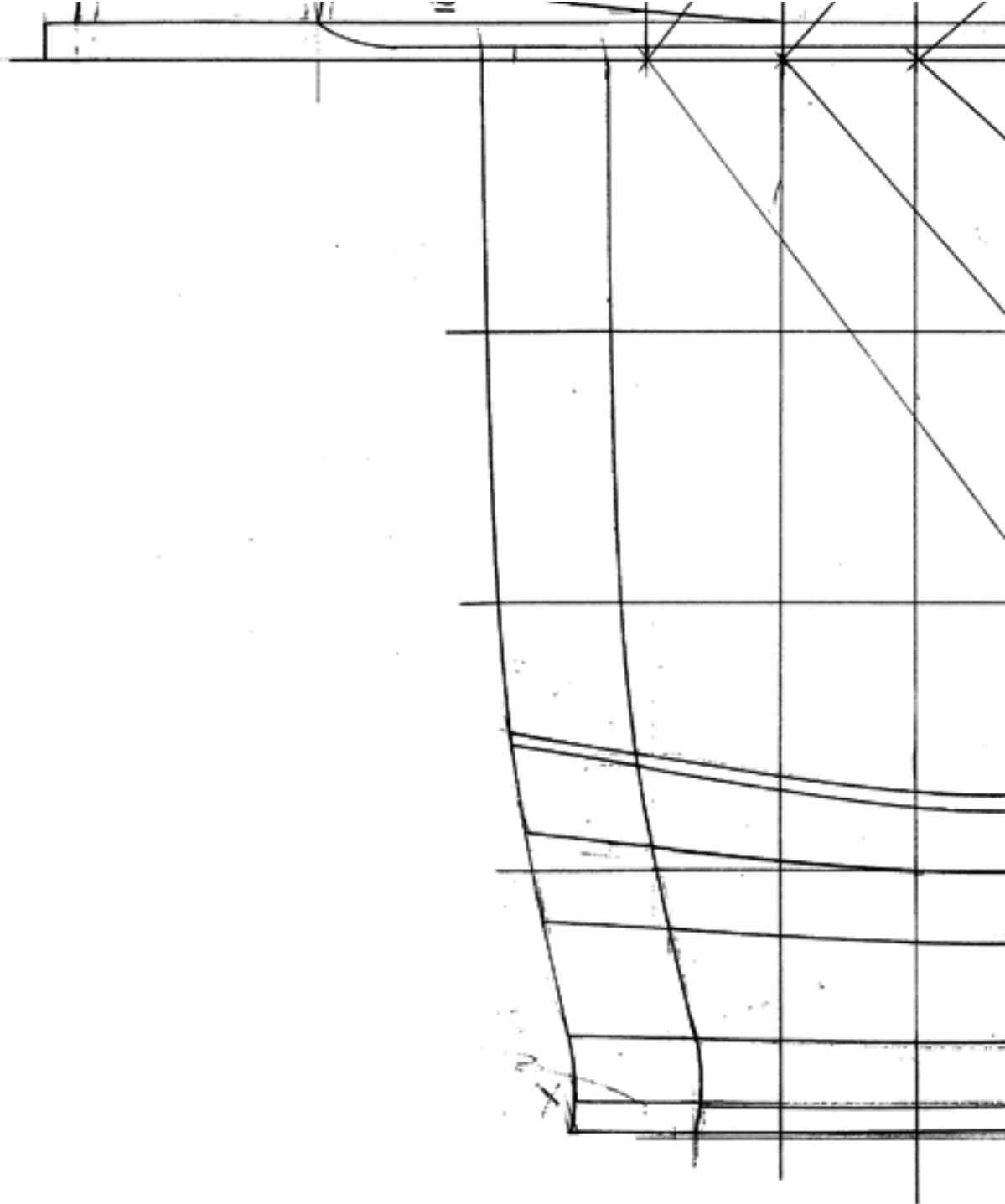
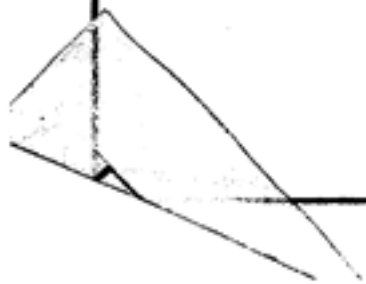

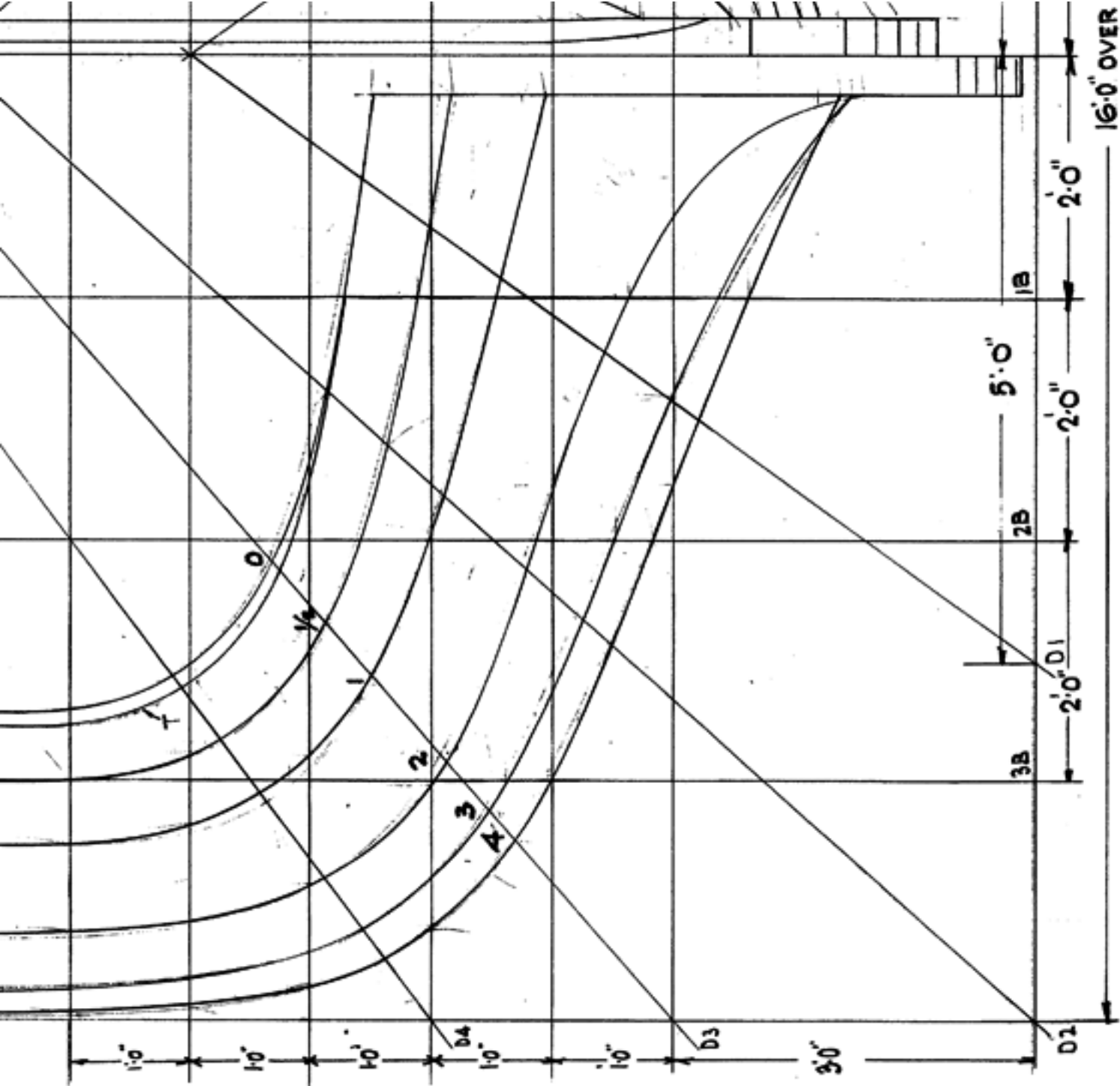

## OFF SET

## HAL

STATIONS	T	O	½	1
SHEER	5.2.6	5.1.6	5.9.5	6.5.0
WATERLINE				
N05A				
4A	5.4.7	5.3.6	5.1.1	6.5.6
3A	5.6.3	5.5.2	6.0.2	6.6.4
2A	5.6.5	5.4.6	6.0.0	6.6.2
1A	5.2.2	4.1.3	5.8.7	6.4.1
DATUM	3.7.2	3.4.5	4.10.1	5.9.0
N01B			1.4.4	3.1.0
2B				
3B				

F

SHEER		11.0.6	10.11.2	10.9.6
BUTTOCK	N01	5.8.5	5.8.6	5.1.2
2		6.1.6	6.2.6	5.7.0
3				8.0.0
RABBET LINE		5.6.0	4.10.0	4.1.0

OFF SETS MEASURED T

LINES

BRITISH COLLUME

DIMS: L.O.A. 66'-5" x 1

SCALE

ROBERT  
NAVAL  
VANC

DRAWING I