

Handwritten text, possibly a title or description, located on the left side of the page. The text is oriented vertically and appears to be written in cursive or a similar script. It is partially obscured by the lines of the diagram.

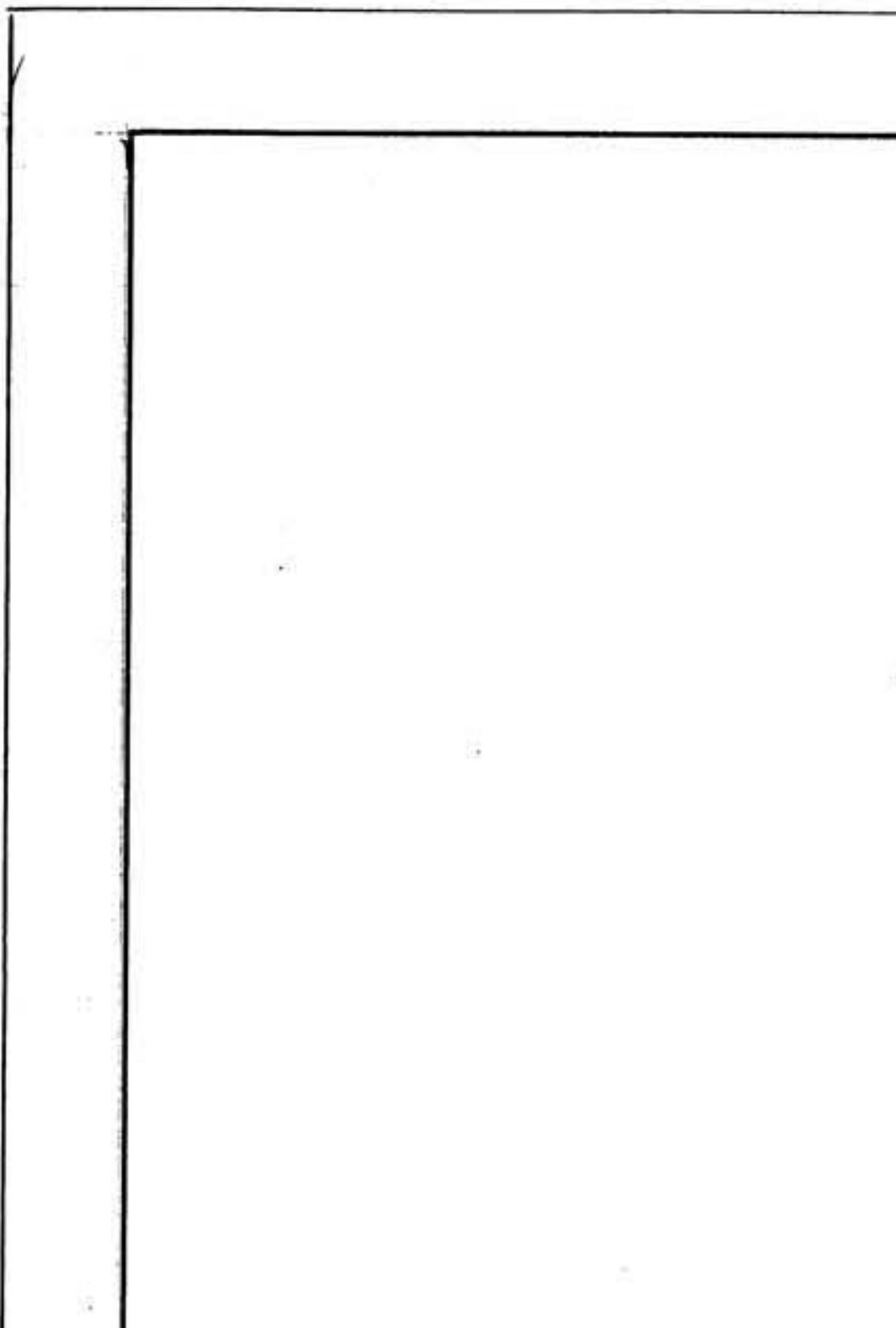

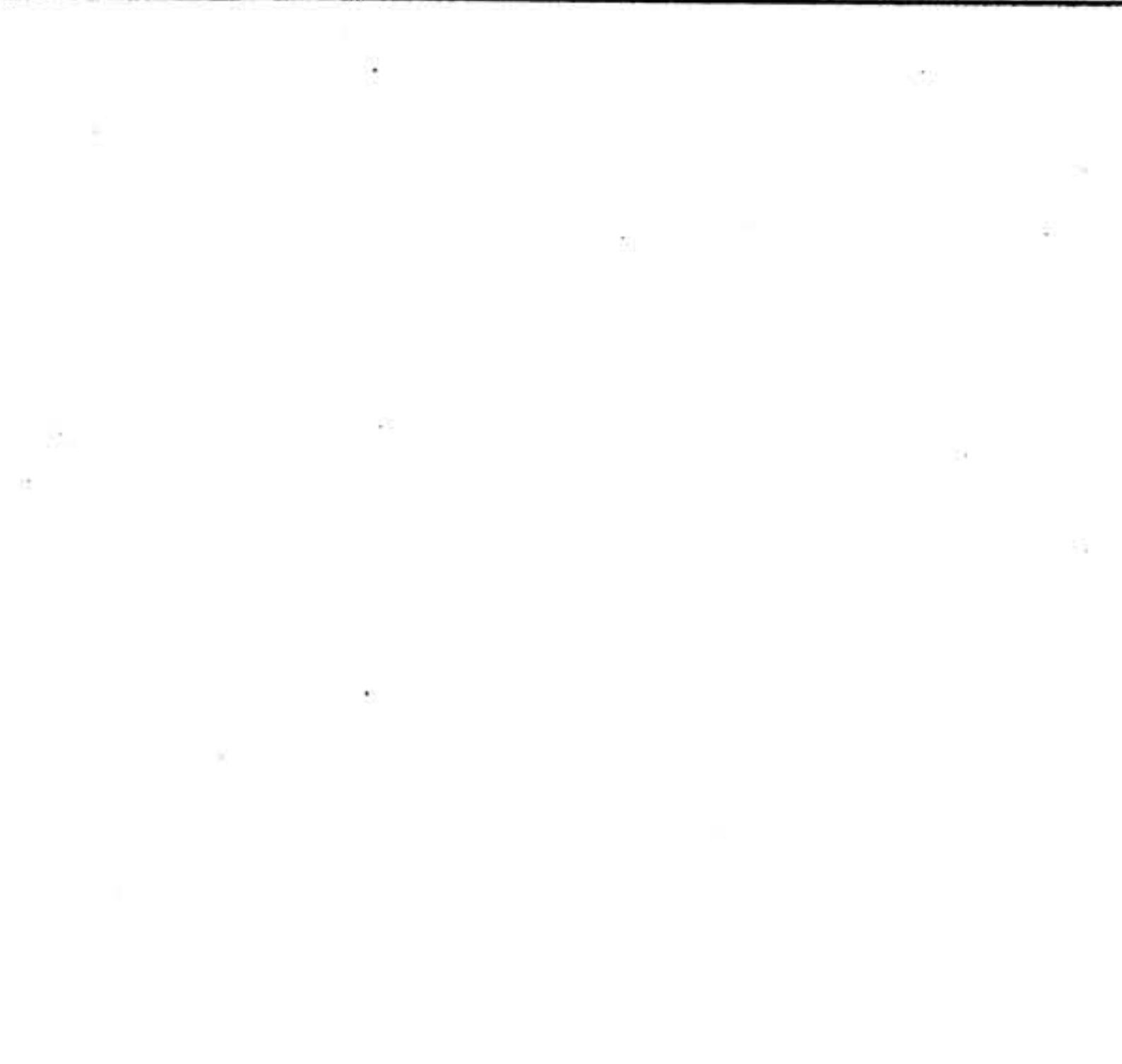

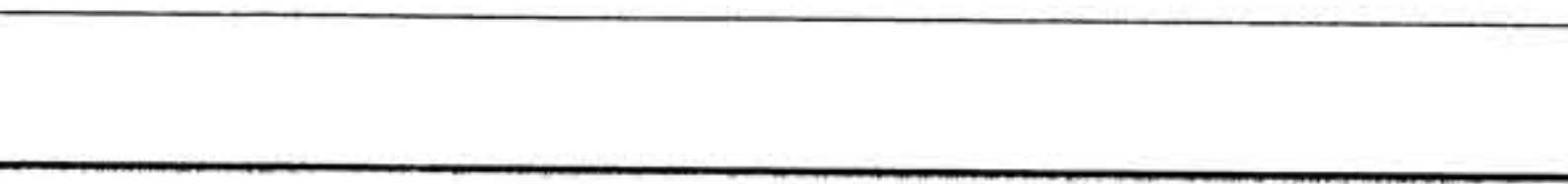

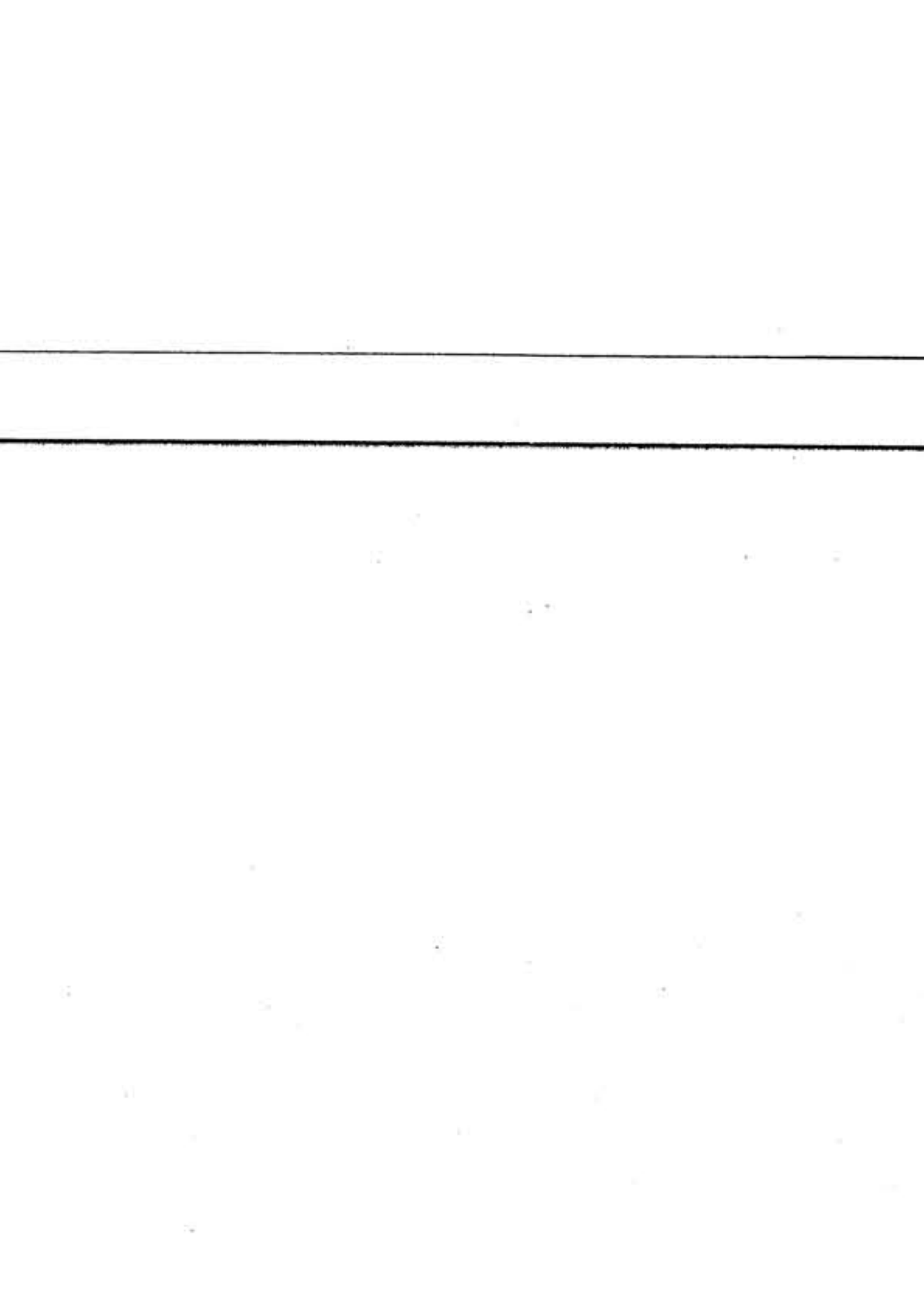

MISSION BOAT

16'-0"

PROFILE & DECK PLAN

1 FT.

ALLAN B.S.C.

ARCHITECT

DUVER, B.C.

DWG. NO. 3.55.5

AS ISSUED FOR CONSTRUCTION DEC. 15, 1955.

Handwritten text, possibly bleed-through from the reverse side of the page. The text is extremely faint and difficult to decipher, but appears to contain several lines of writing.

Handwritten text, possibly bleed-through from the reverse side of the page. The text is extremely faint and difficult to decipher, but appears to contain several lines of writing.

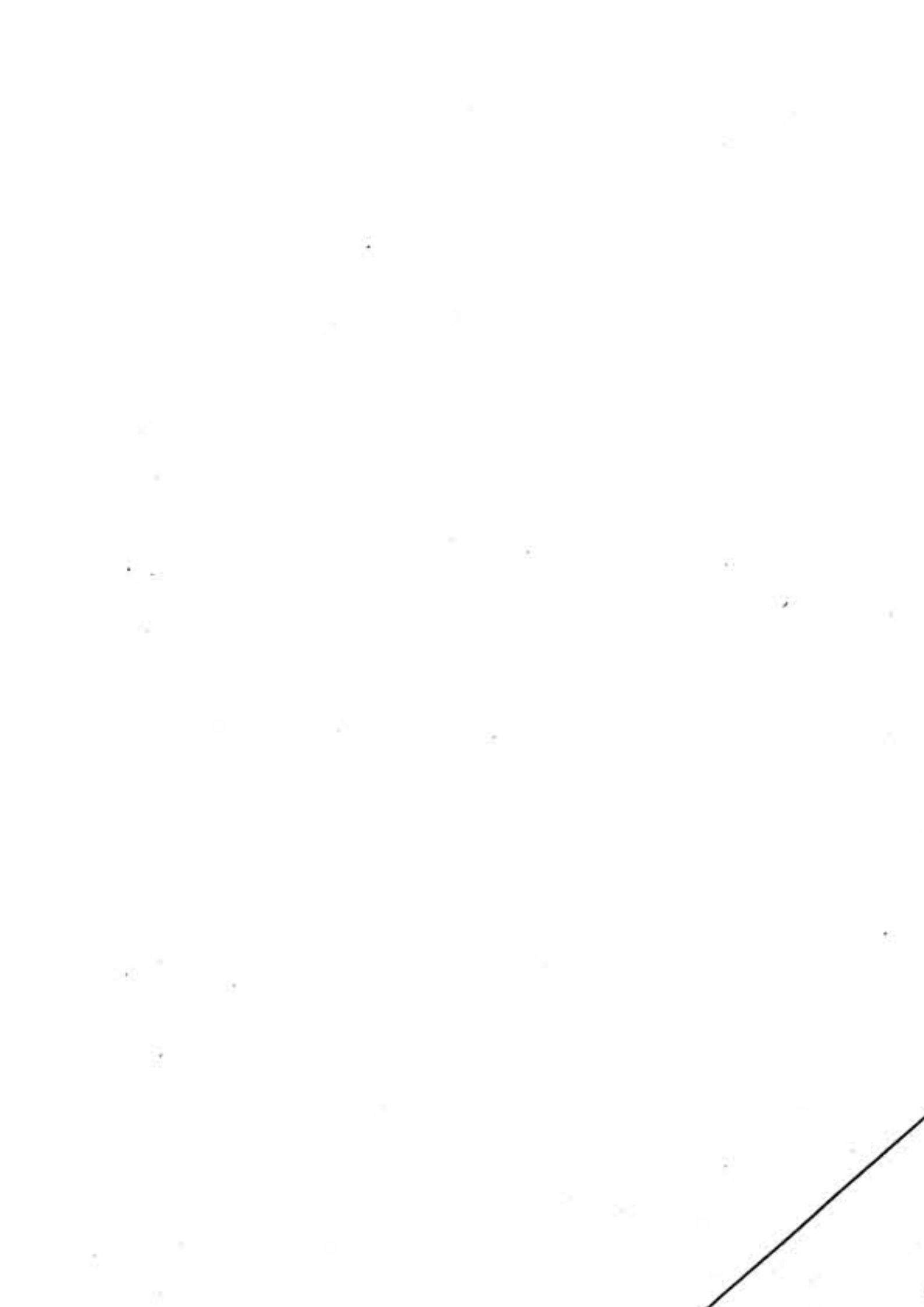



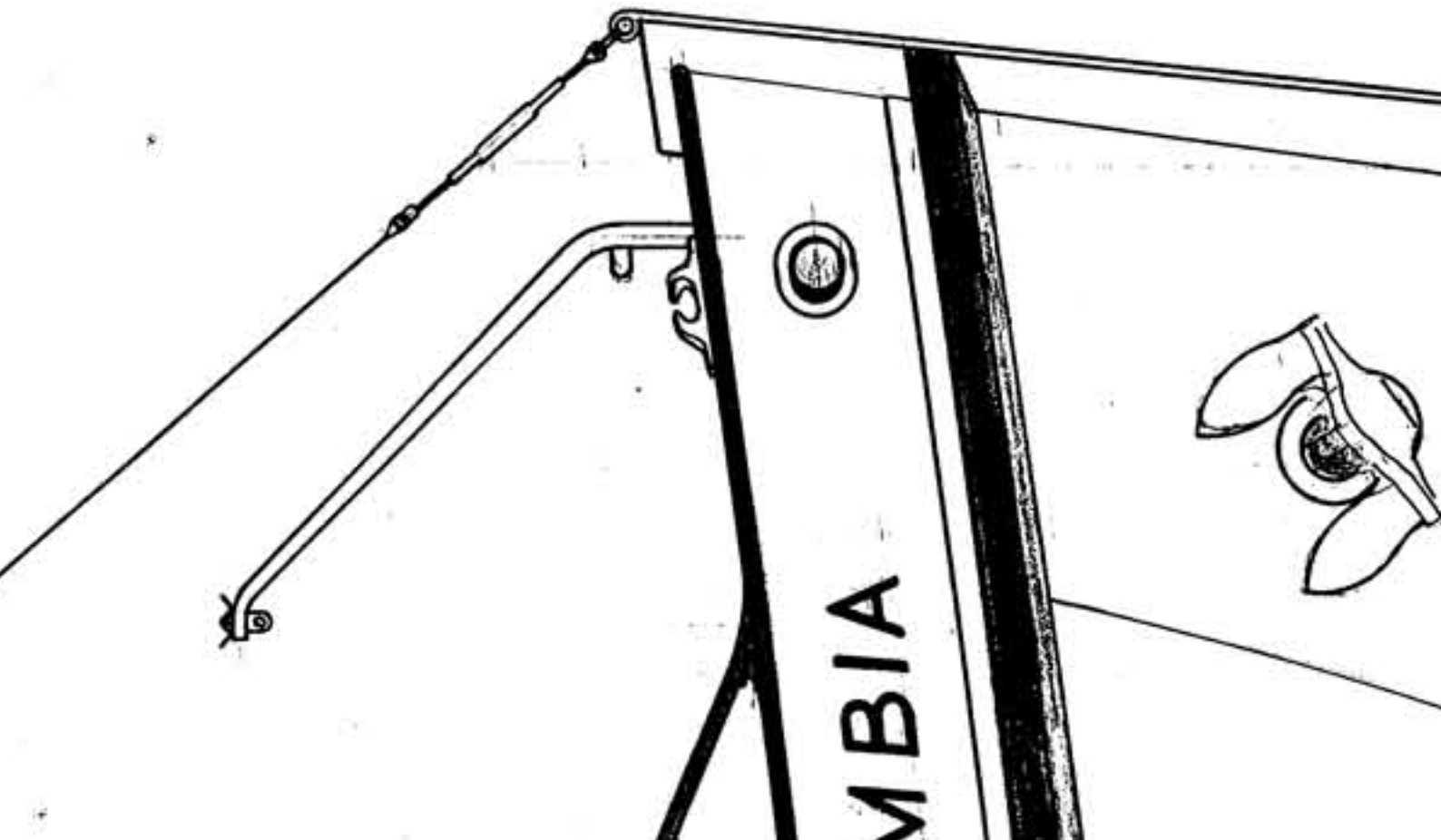

MBIA

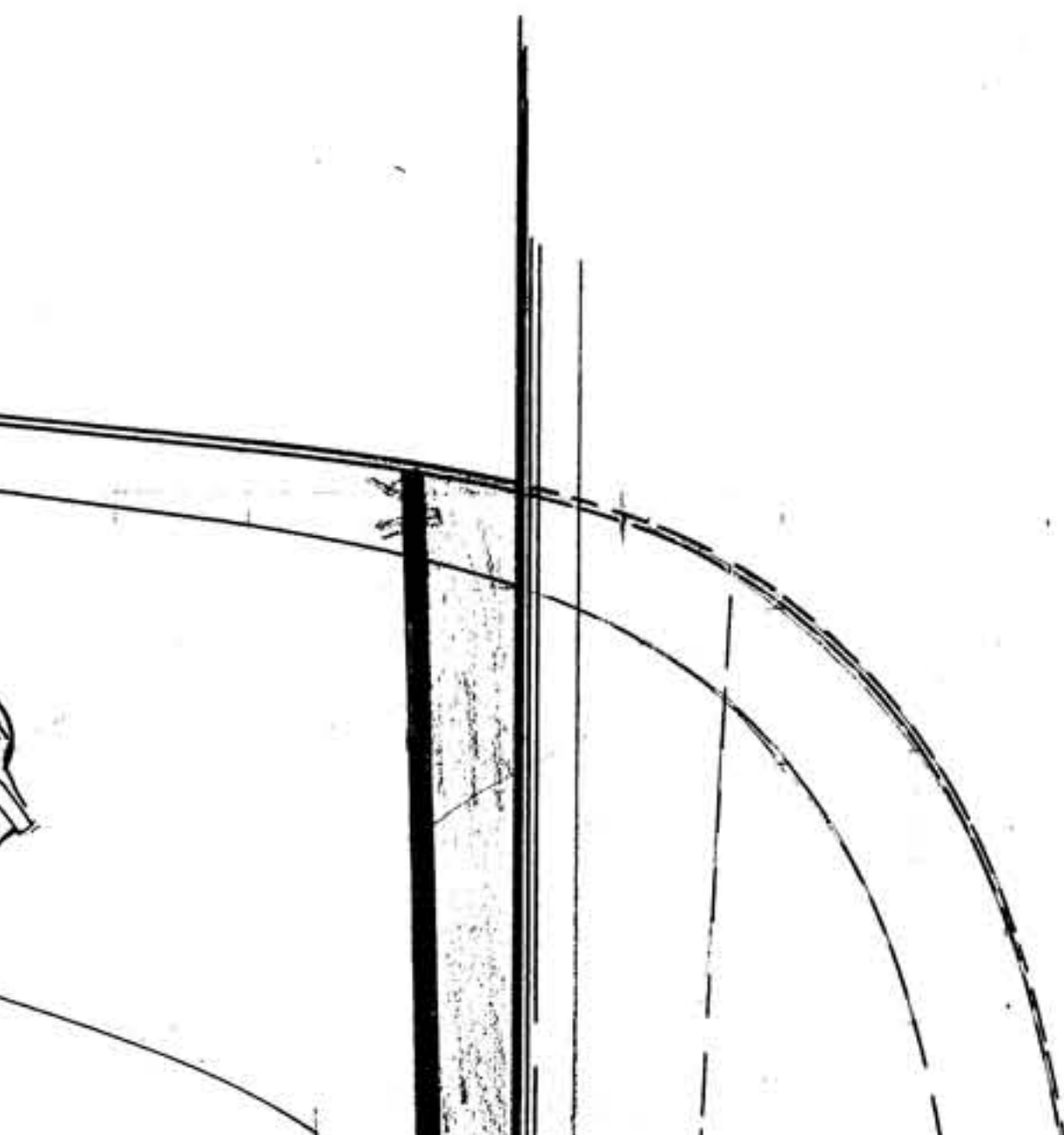

9 1/2 . . . . . 10

1  
COLUMBIA M

66'-5"

OUTBOARD PR

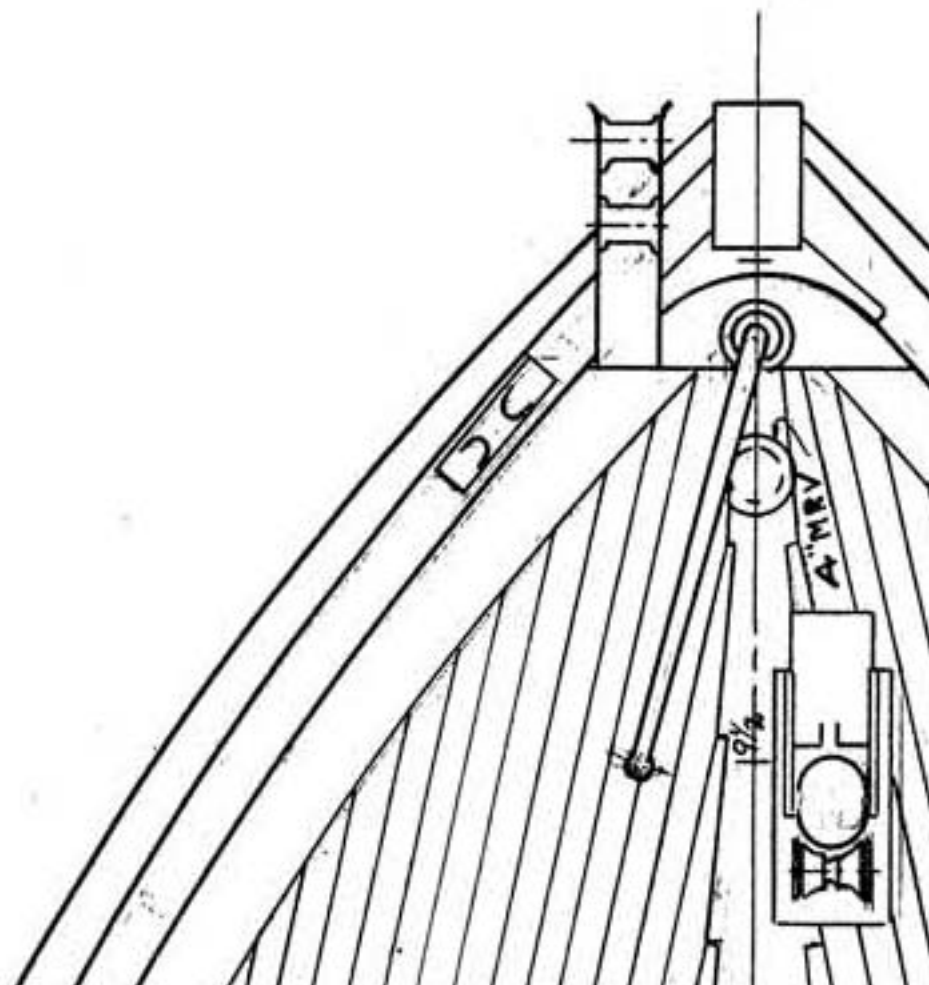

1/2"

ROBERT  
NAVAL  
VANCOUVER

JULY, 19, 1955



Faint vertical text on the left side of the page, possibly bleed-through from the reverse side.

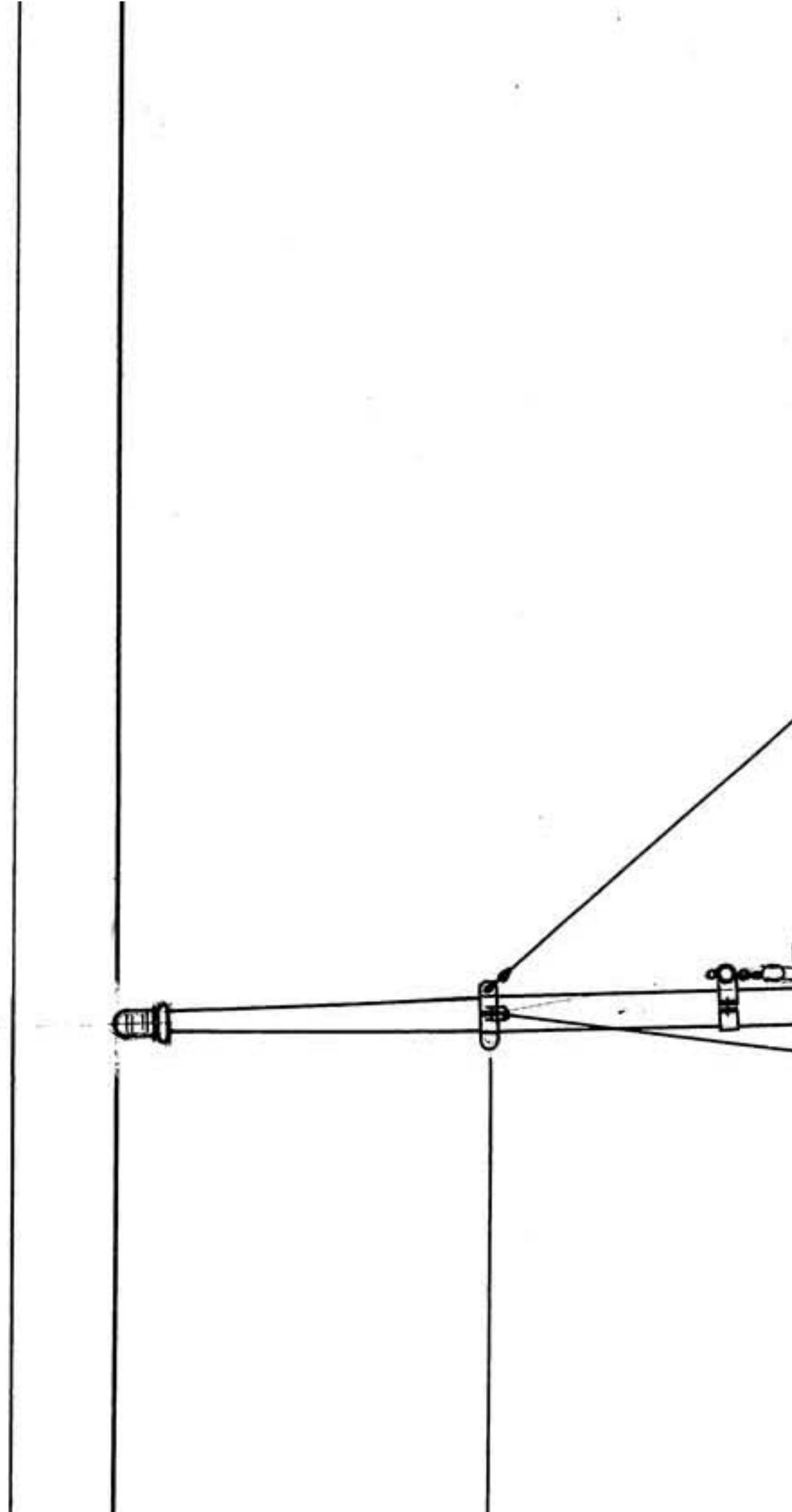

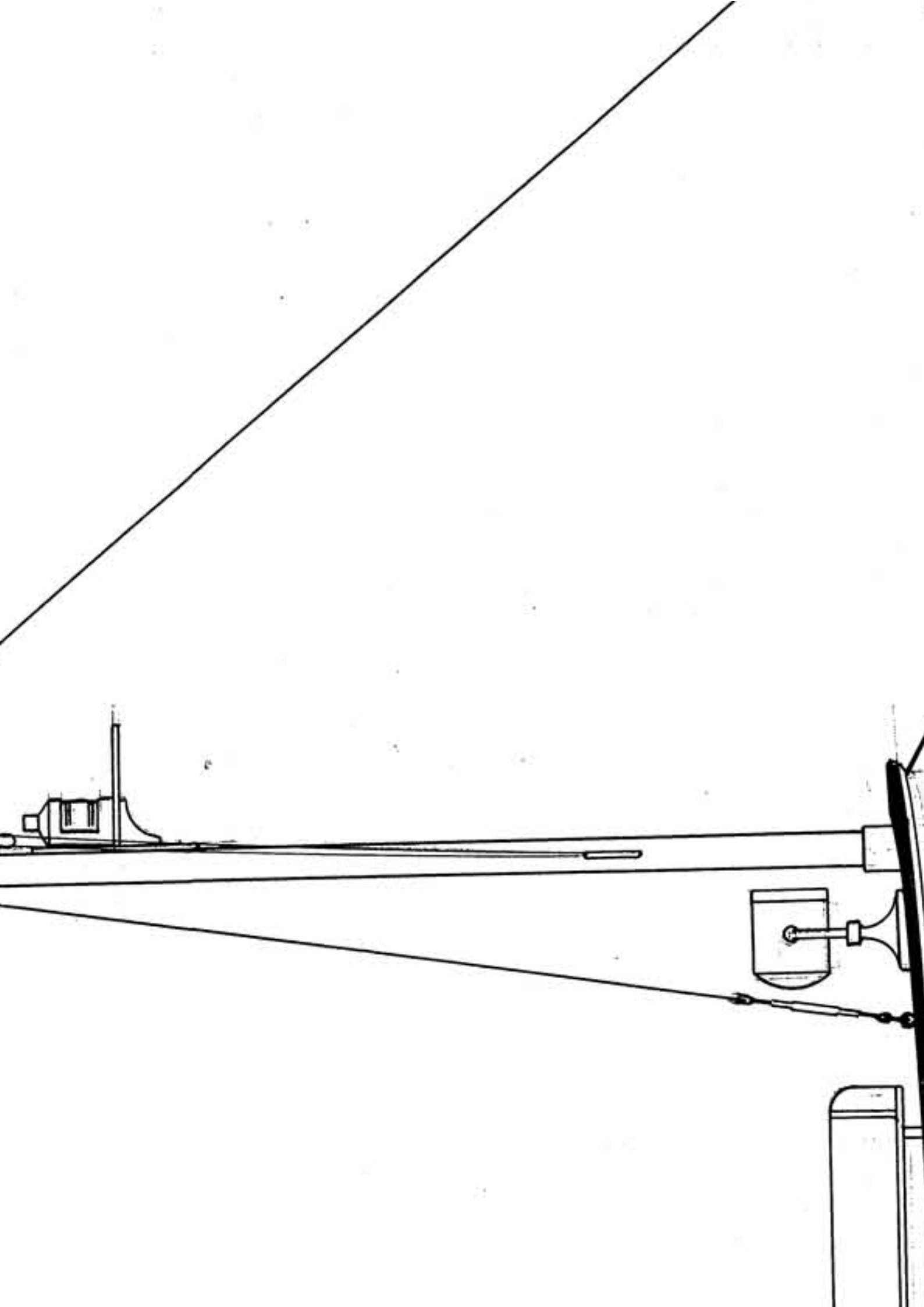

COLUM

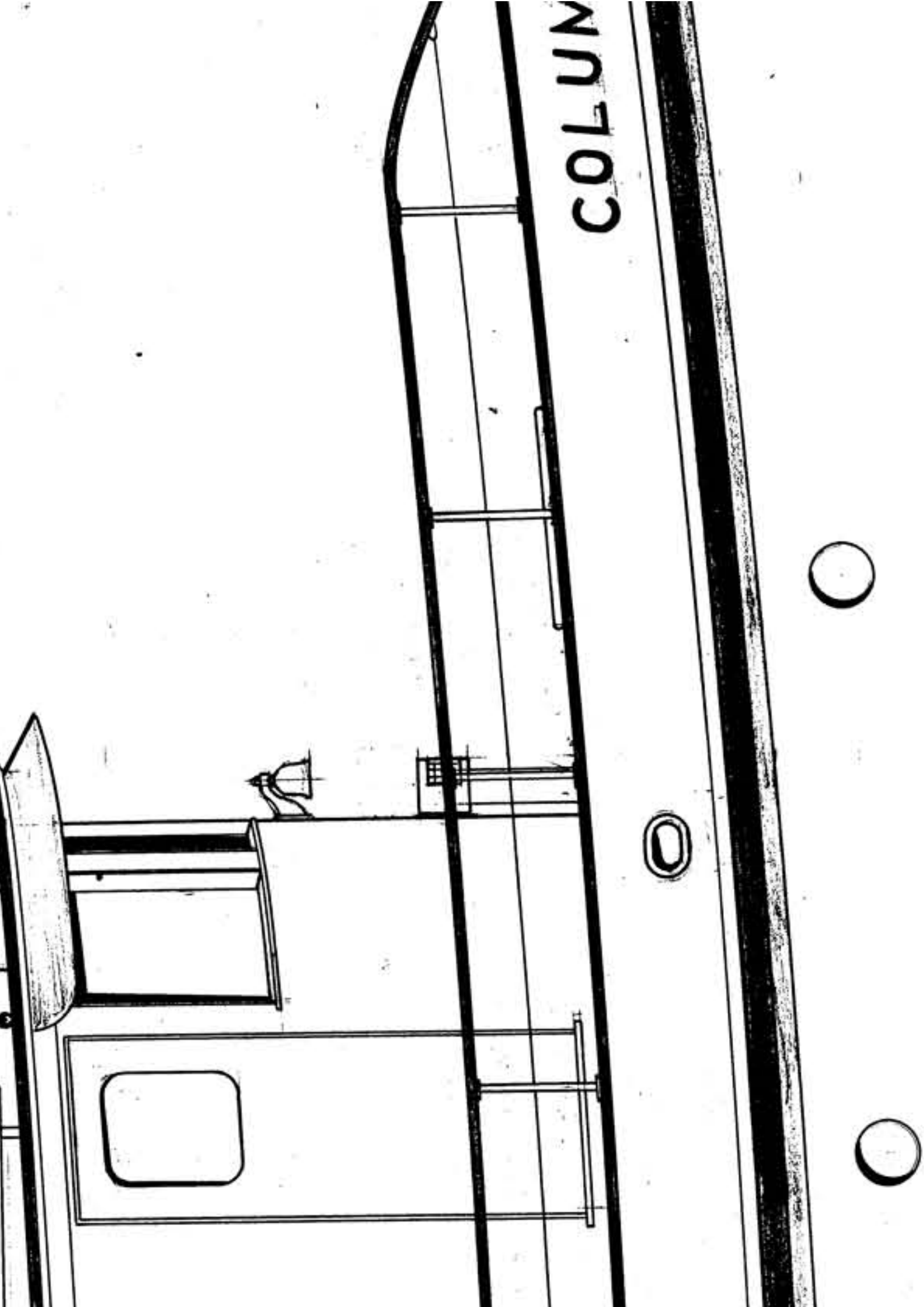

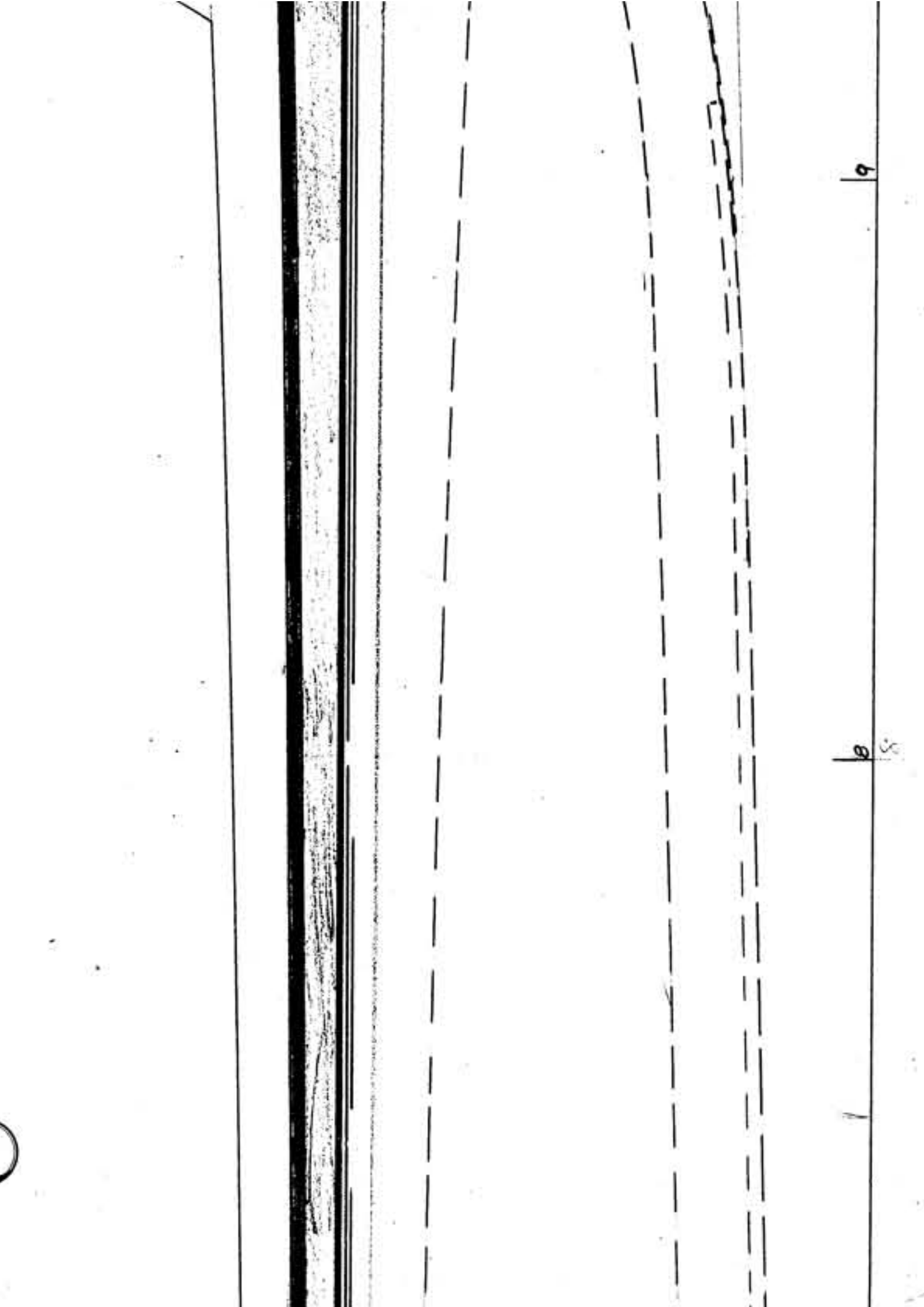



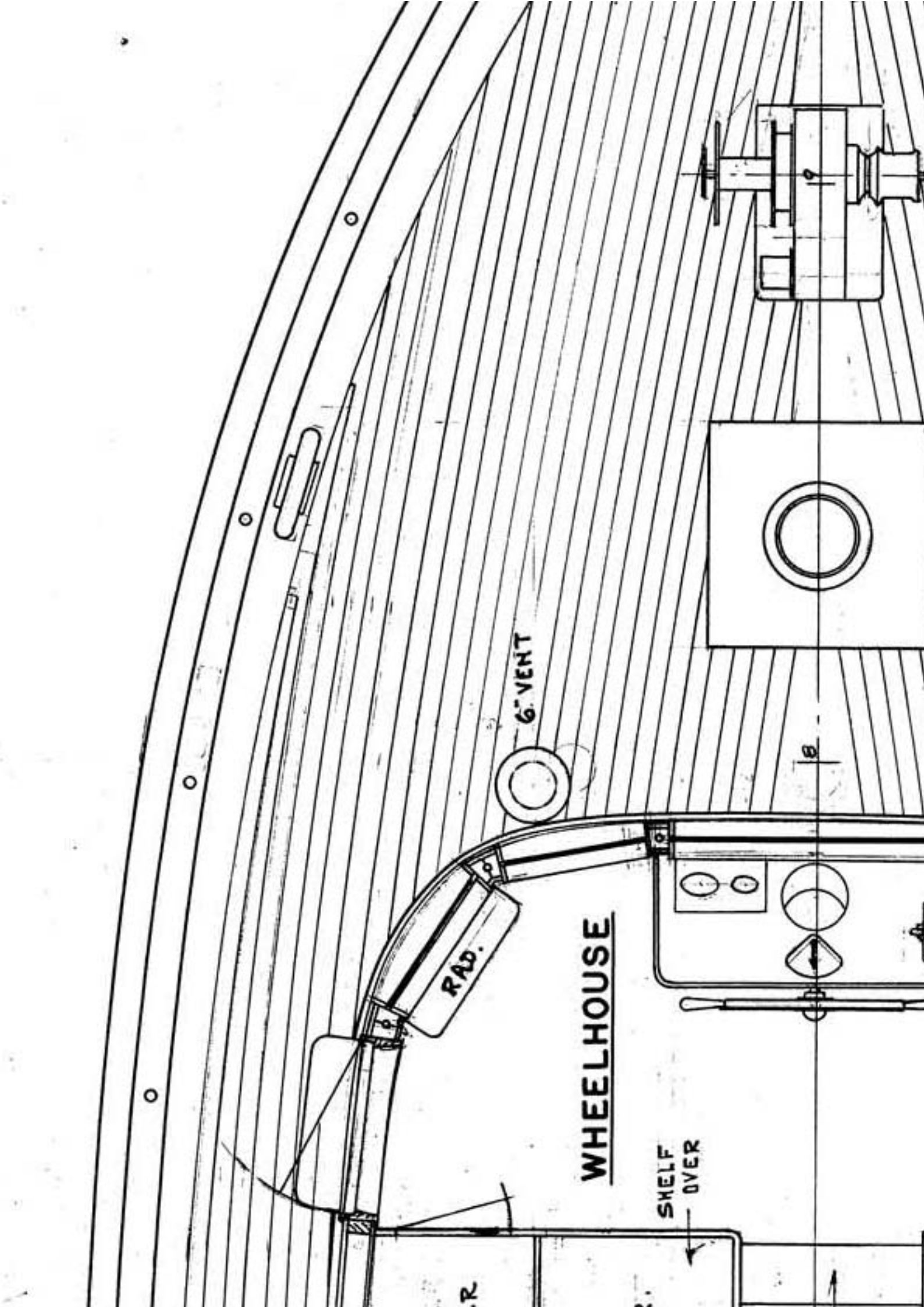

RAD.

6" VENT

WHEELHOUSE

SHELF  
OVER

R.

R.

B

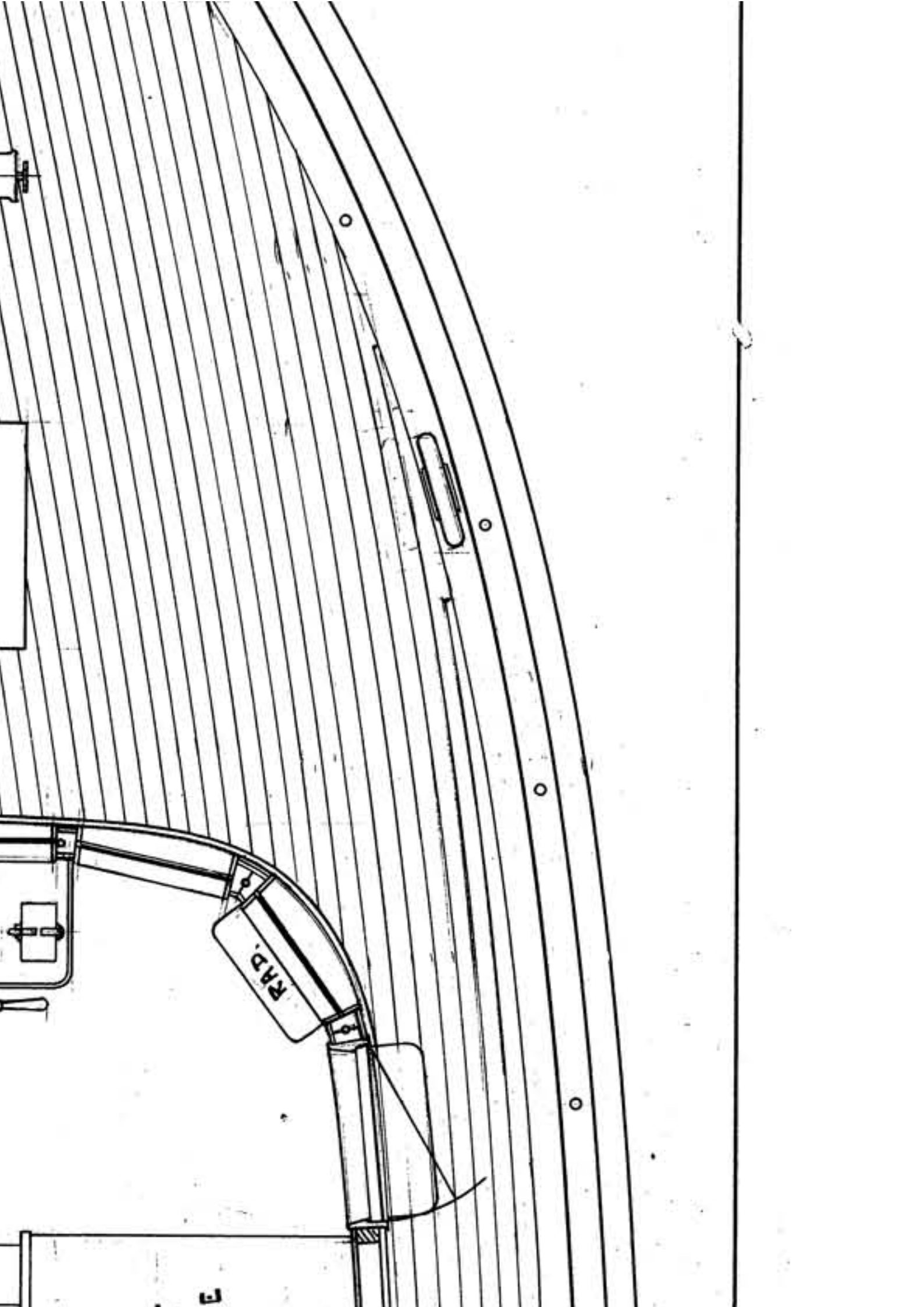

R.M.D.

E

1. The first part of the document is a list of names and titles, including the names of the authors and the titles of their respective works. This list is organized in a structured manner, likely serving as a table of contents or a reference list.

2. The second part of the document contains the main body of text, which appears to be a detailed report or a series of articles. The text is organized into sections, with each section likely corresponding to one of the authors or topics listed in the first part. The content is dense and covers a wide range of subjects, possibly related to the field of study mentioned in the header.

3. The third part of the document is a concluding section, which may include a summary of the findings, a list of references, or a final statement. This section is typically shorter than the main body of text and serves to wrap up the document.

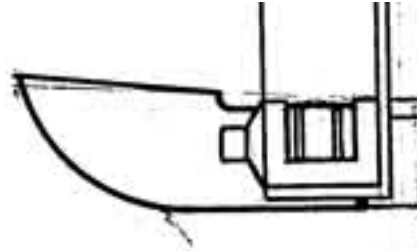

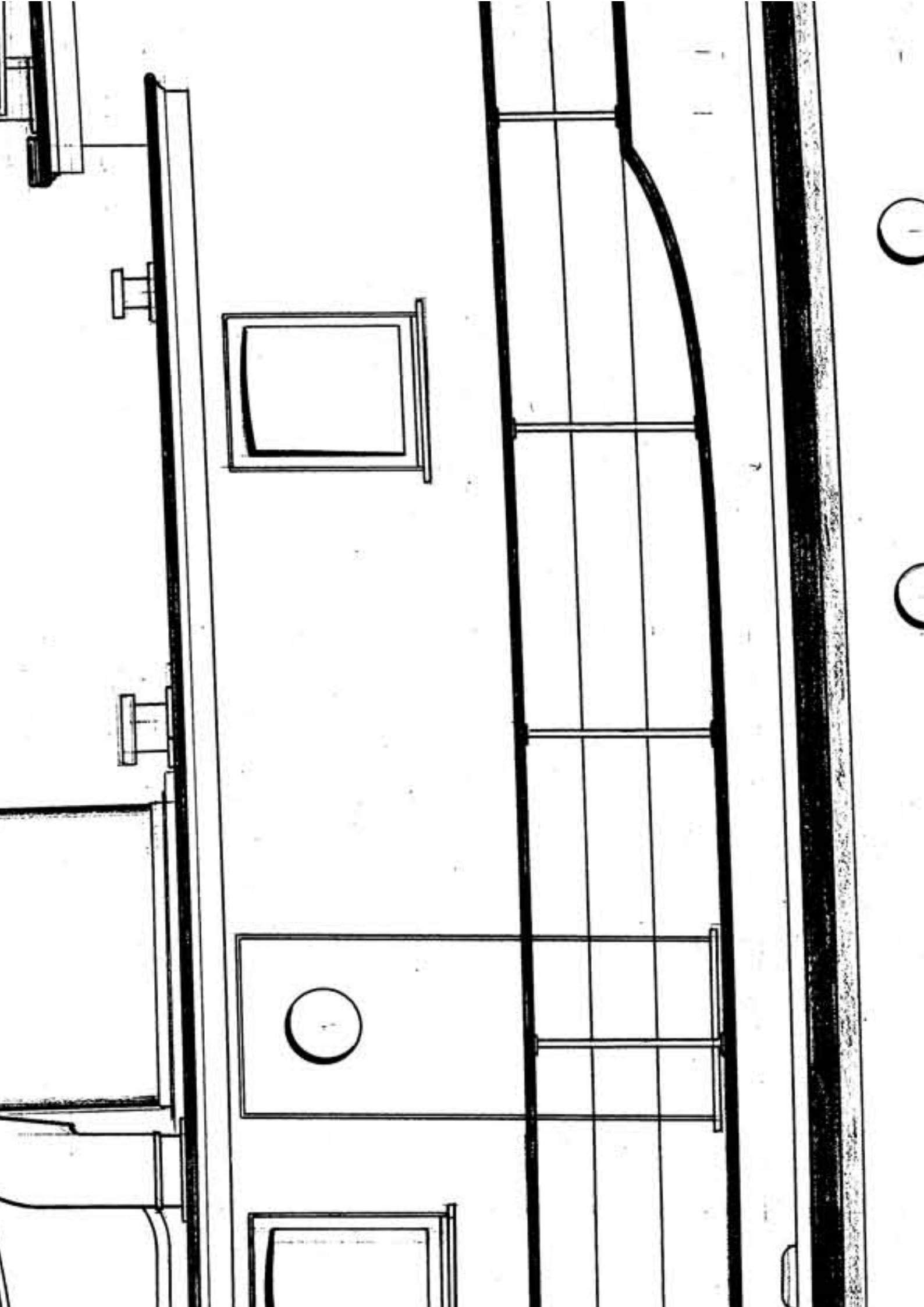

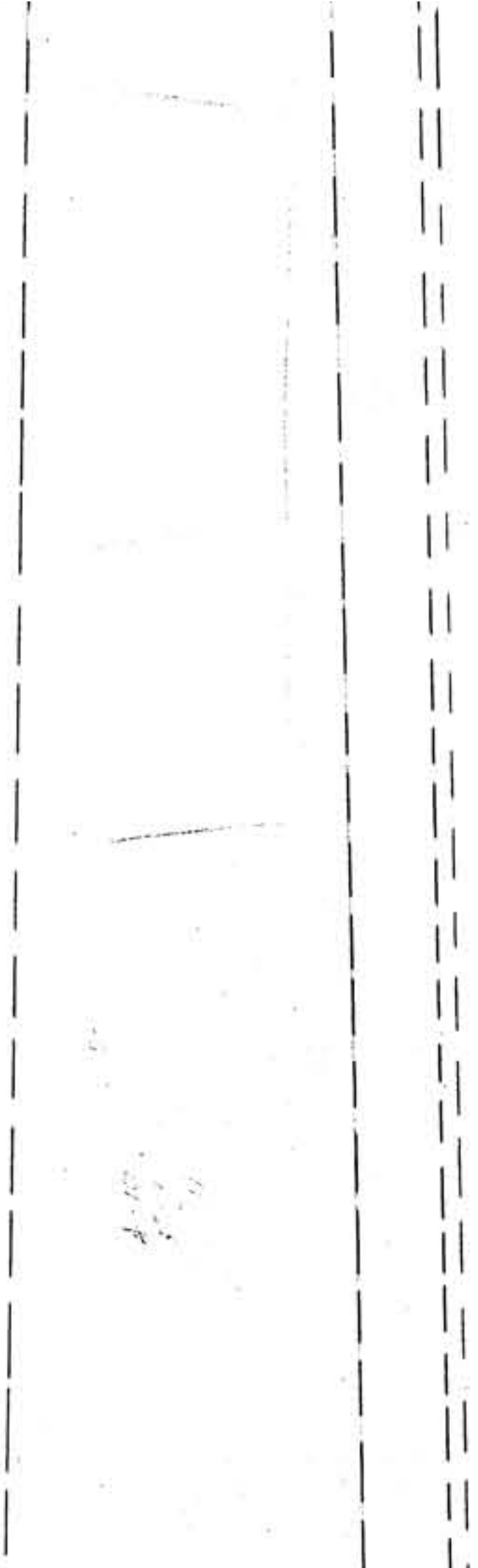

67

6

6

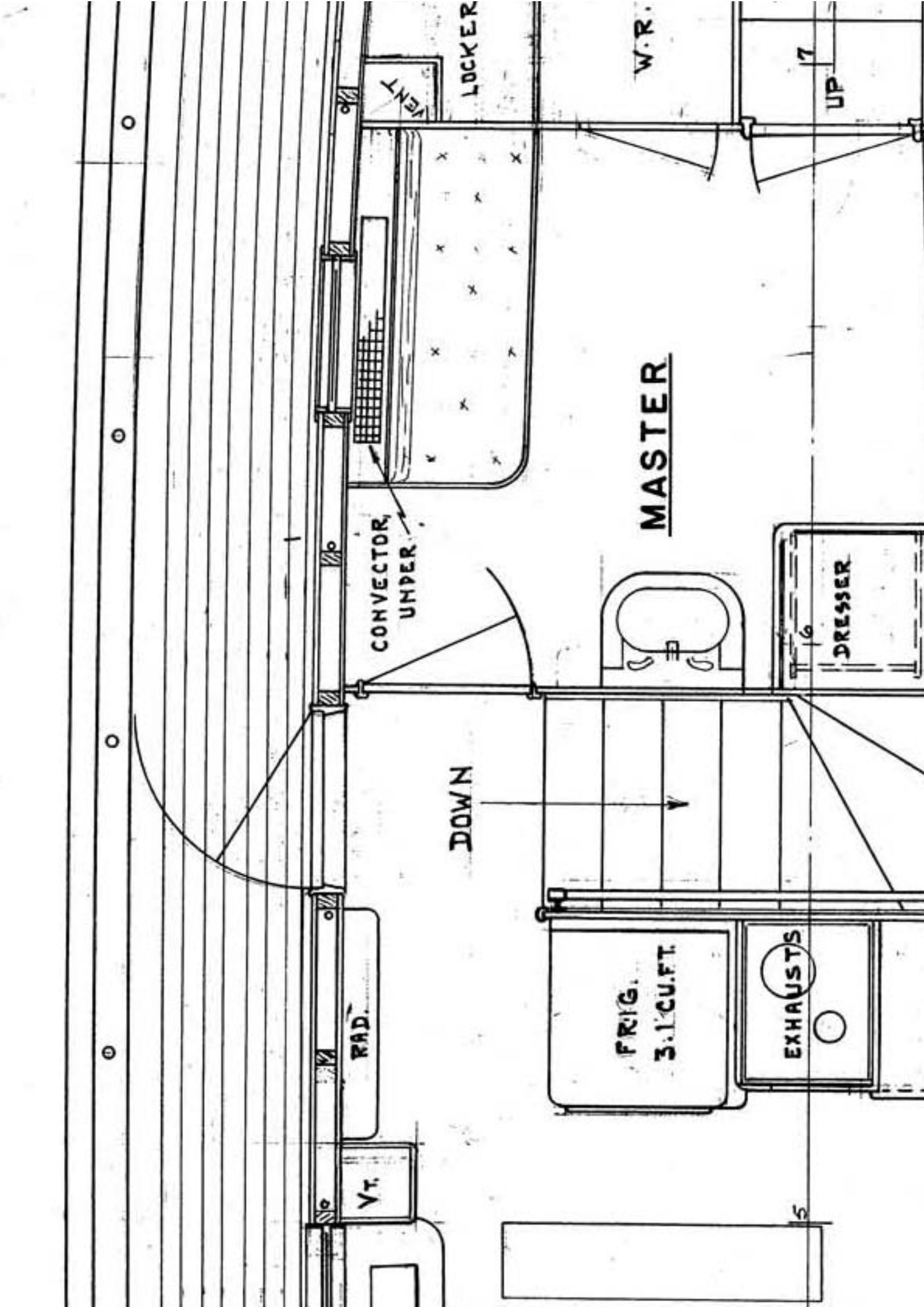

CONVECTOR,  
UNDER

DOWN

MASTER

FRIG.  
3.1 CU.FT.

EXHAUSTS

DRESSER

LOCKER

VENT

W.R.

UP

RAD.

V.T.

15

17

KEY

LOCKERS UNDER  
AND OVER

COUNTER

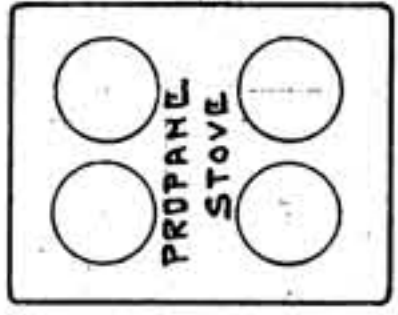

BERTH 6:3" x 3:9"  
DRAWERS UNDER

CHART  
TABLE

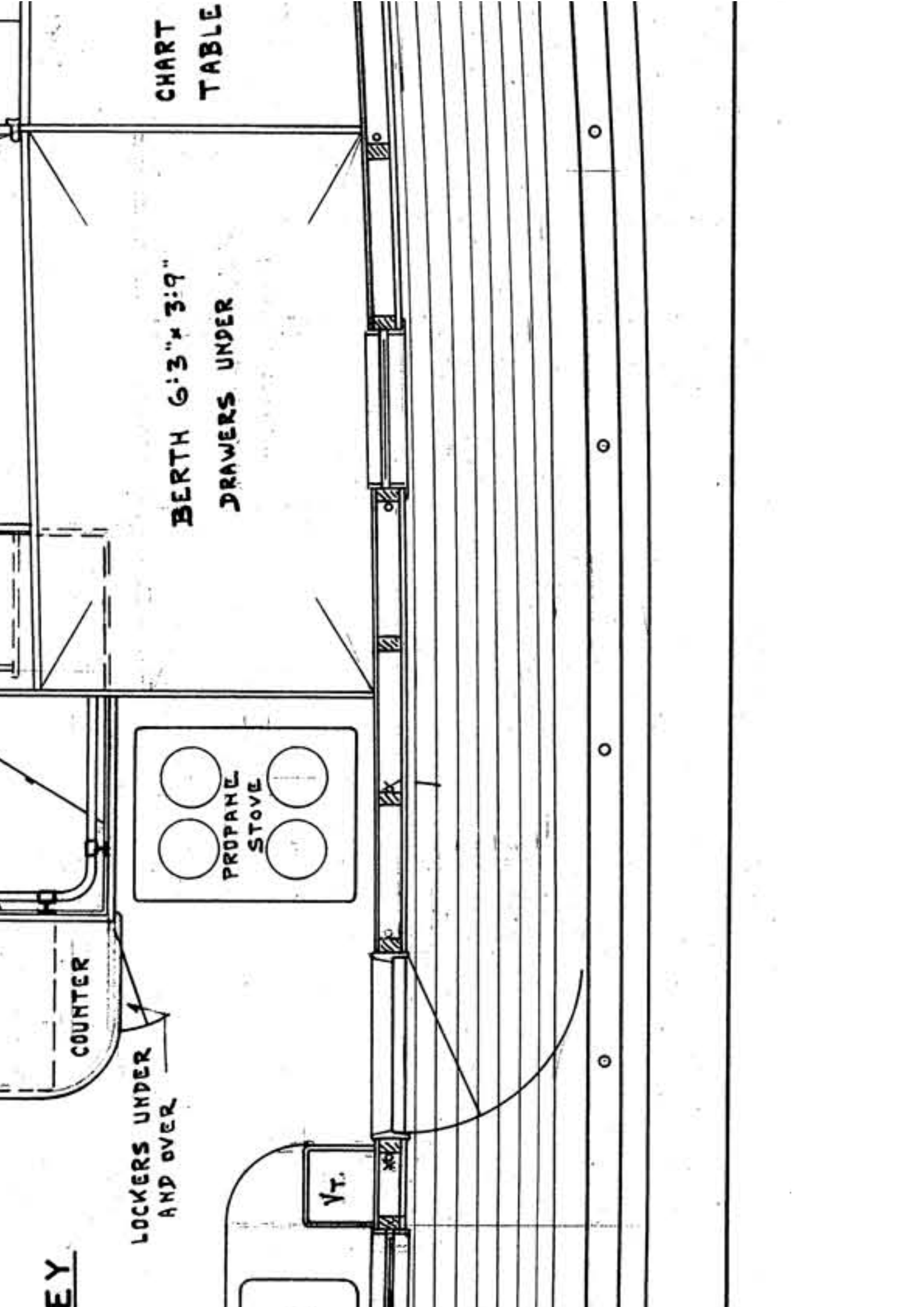



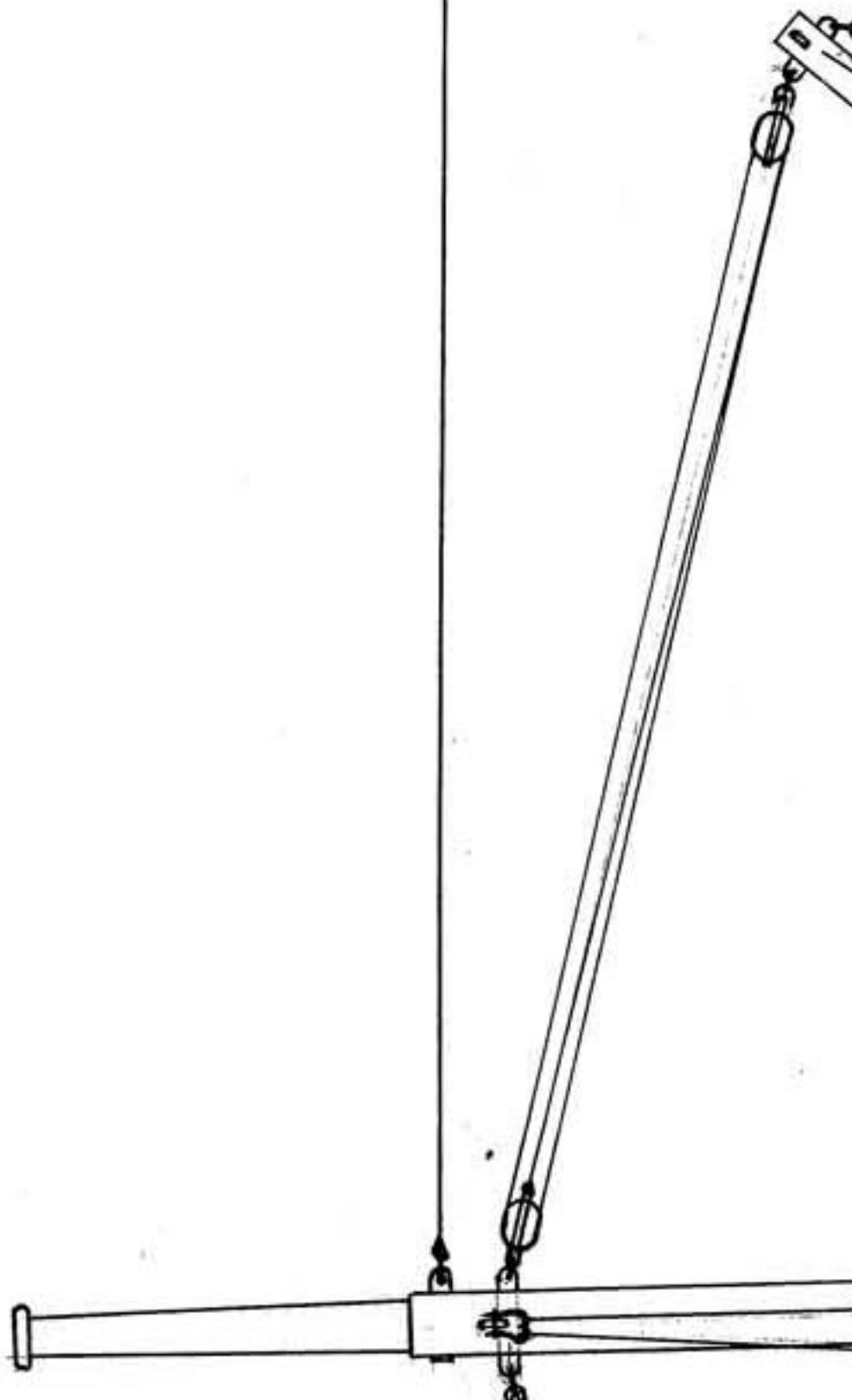

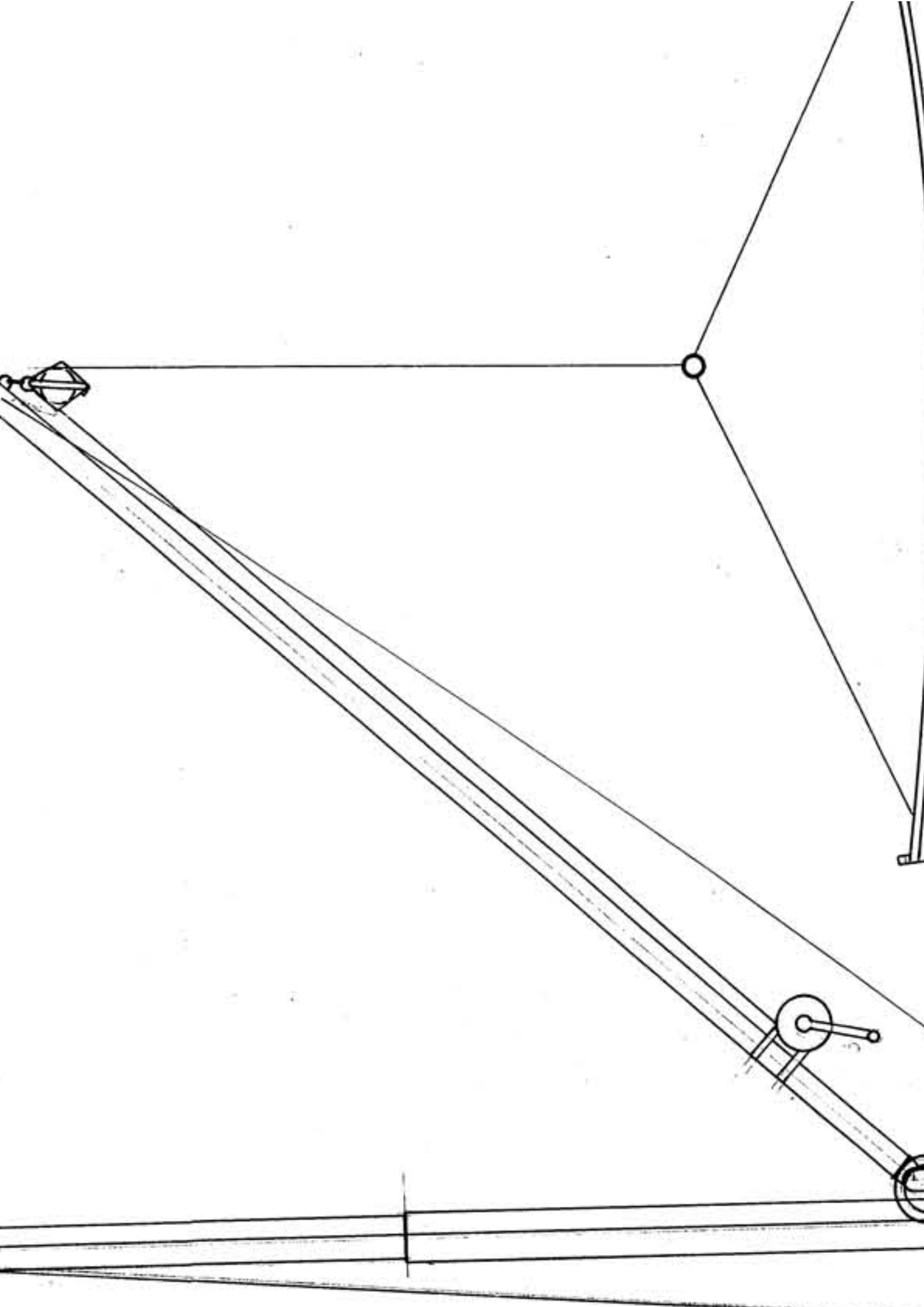

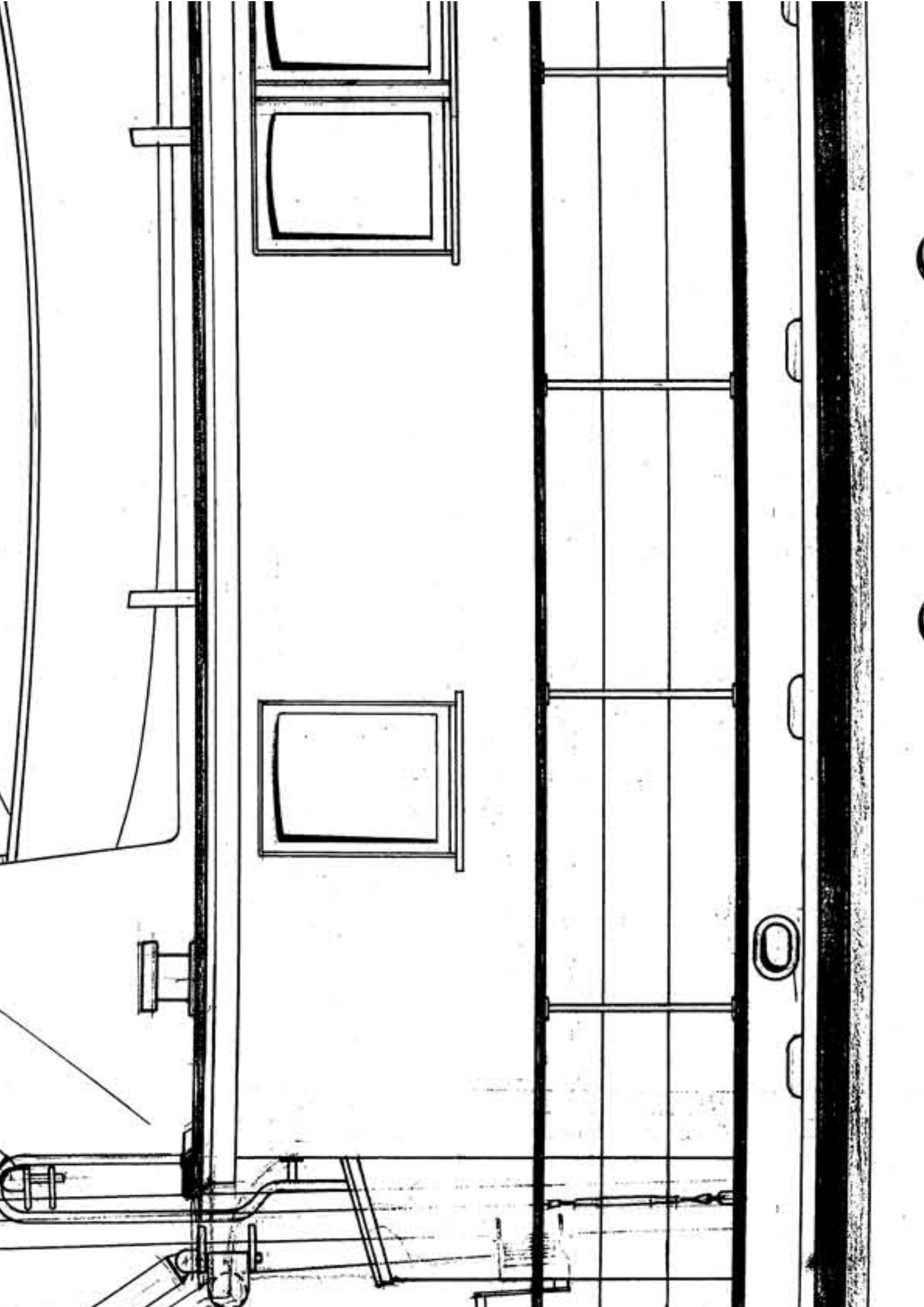



Handwriting practice lines consisting of a solid top line, a dashed middle line, and a solid bottom line. A thick black horizontal bar is present near the top of the page.

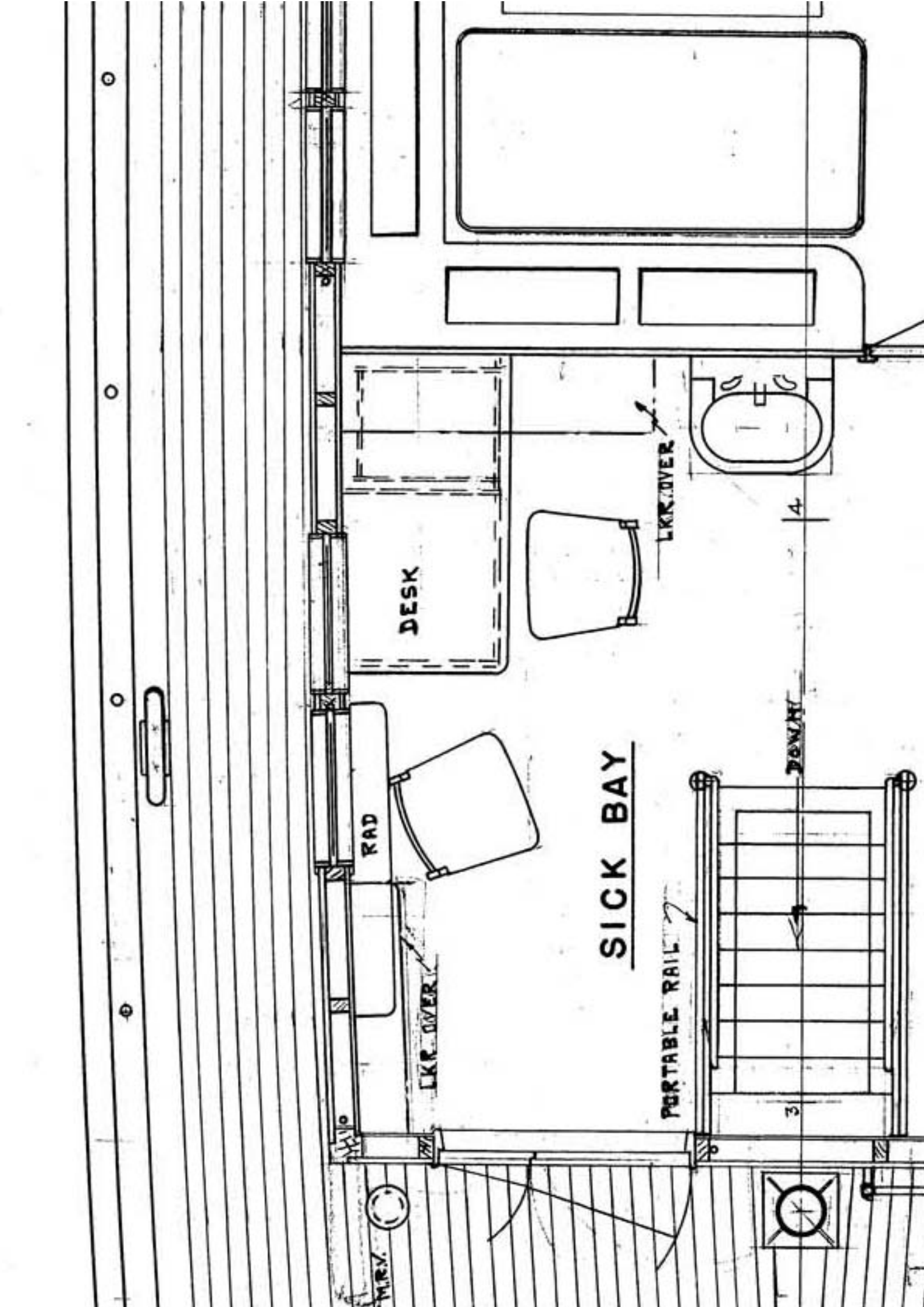

RAD

DESK

SICK BAY

PORTABLE RAIL

LKR. OVER

PORTABLE RAIL

4

3

M.V.

LKR. OVER



GALLE

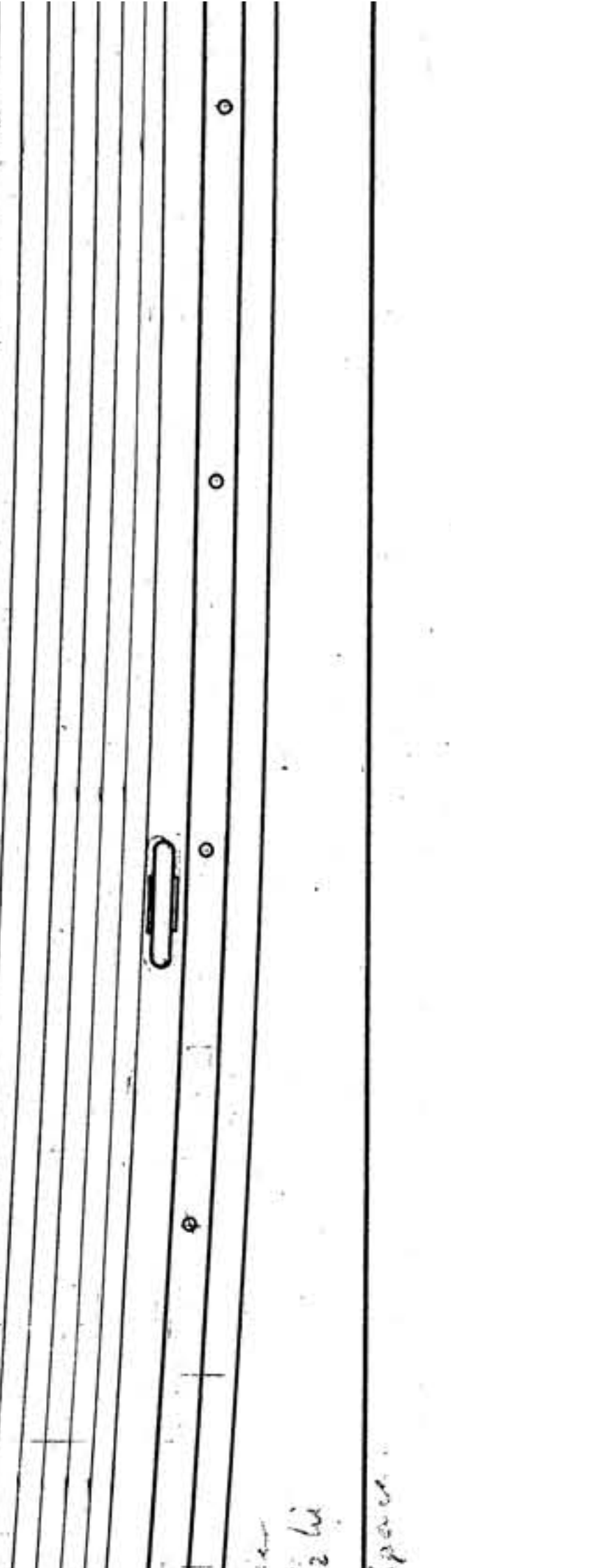
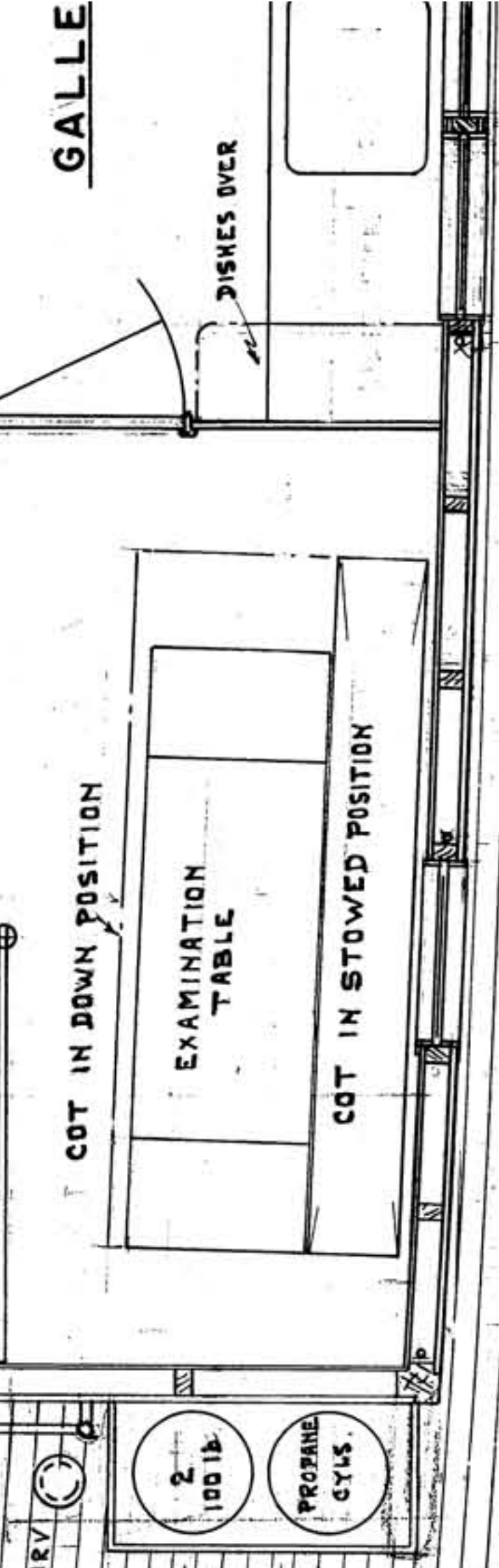

2 hi  
pan

Handwritten text, possibly bleed-through from the reverse side of the page. The text is mostly illegible due to fading and blurring.

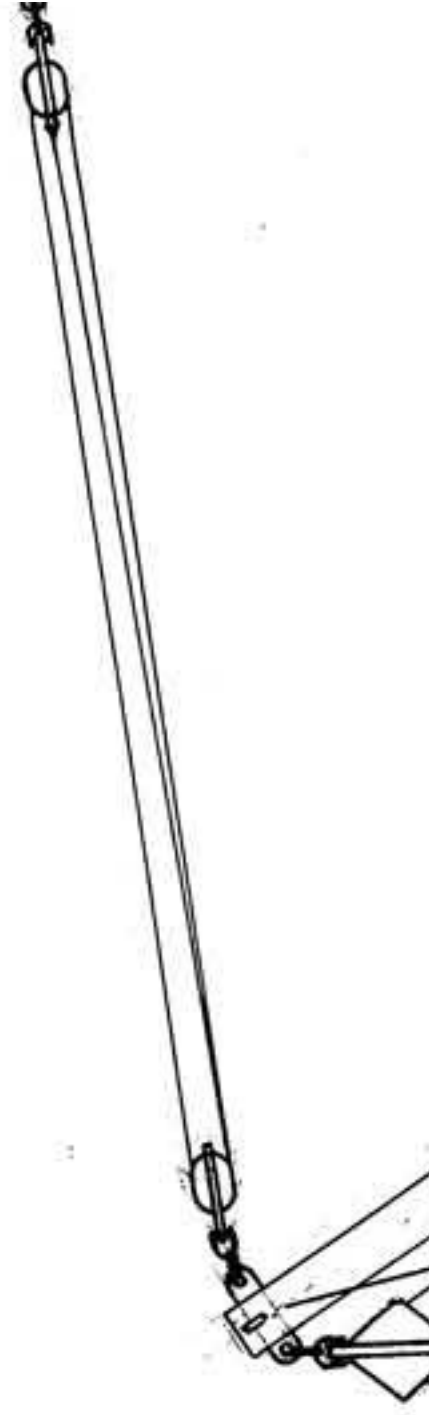

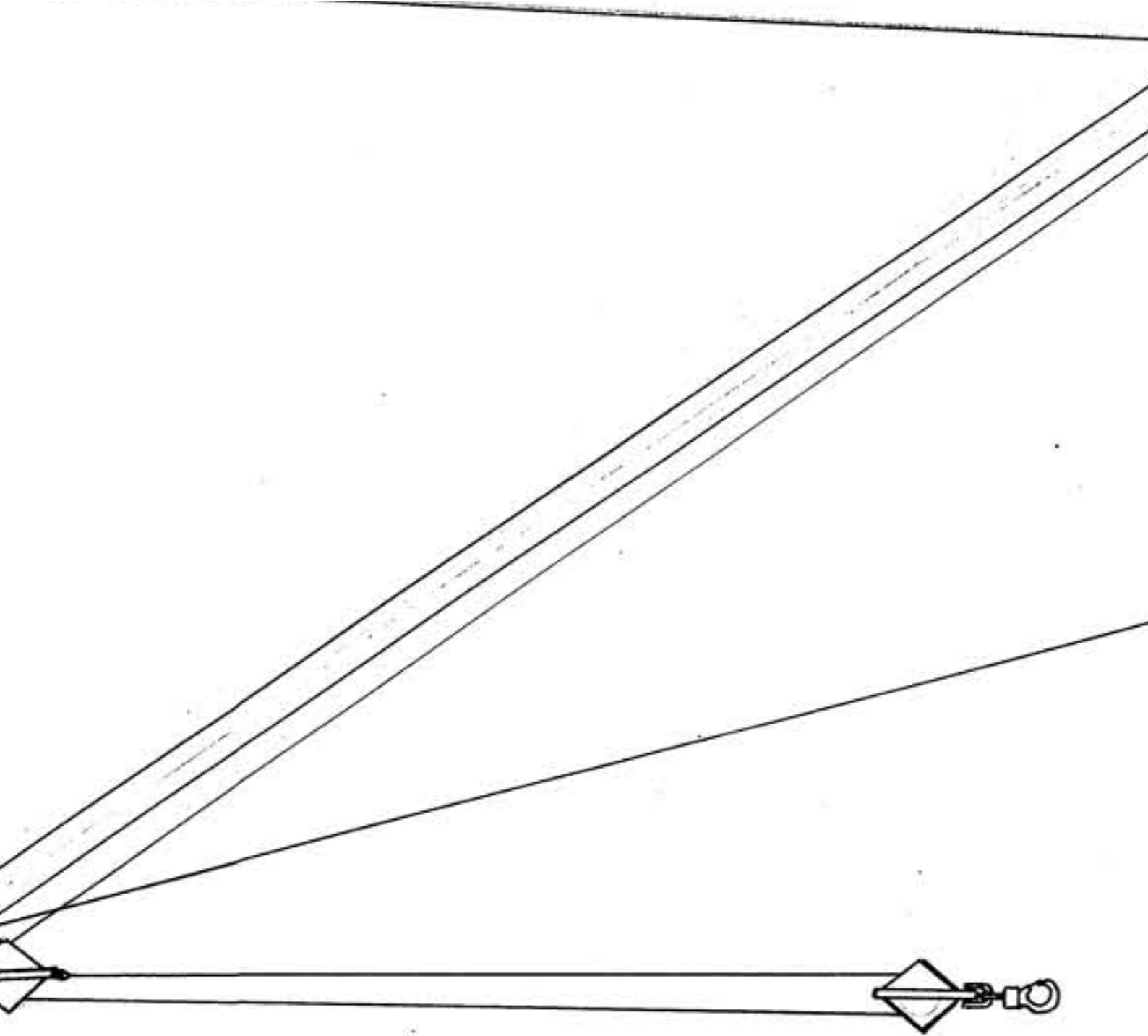



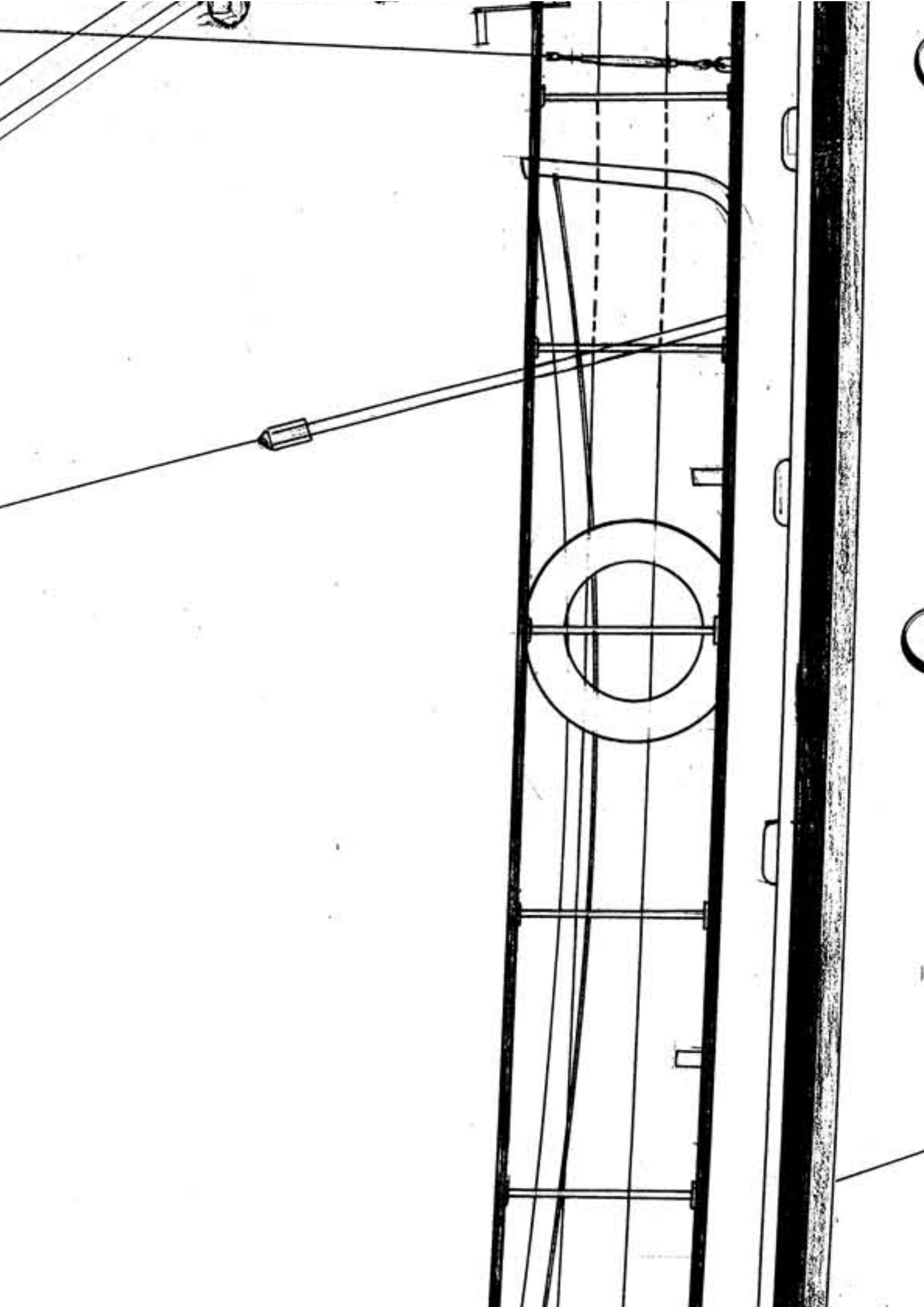

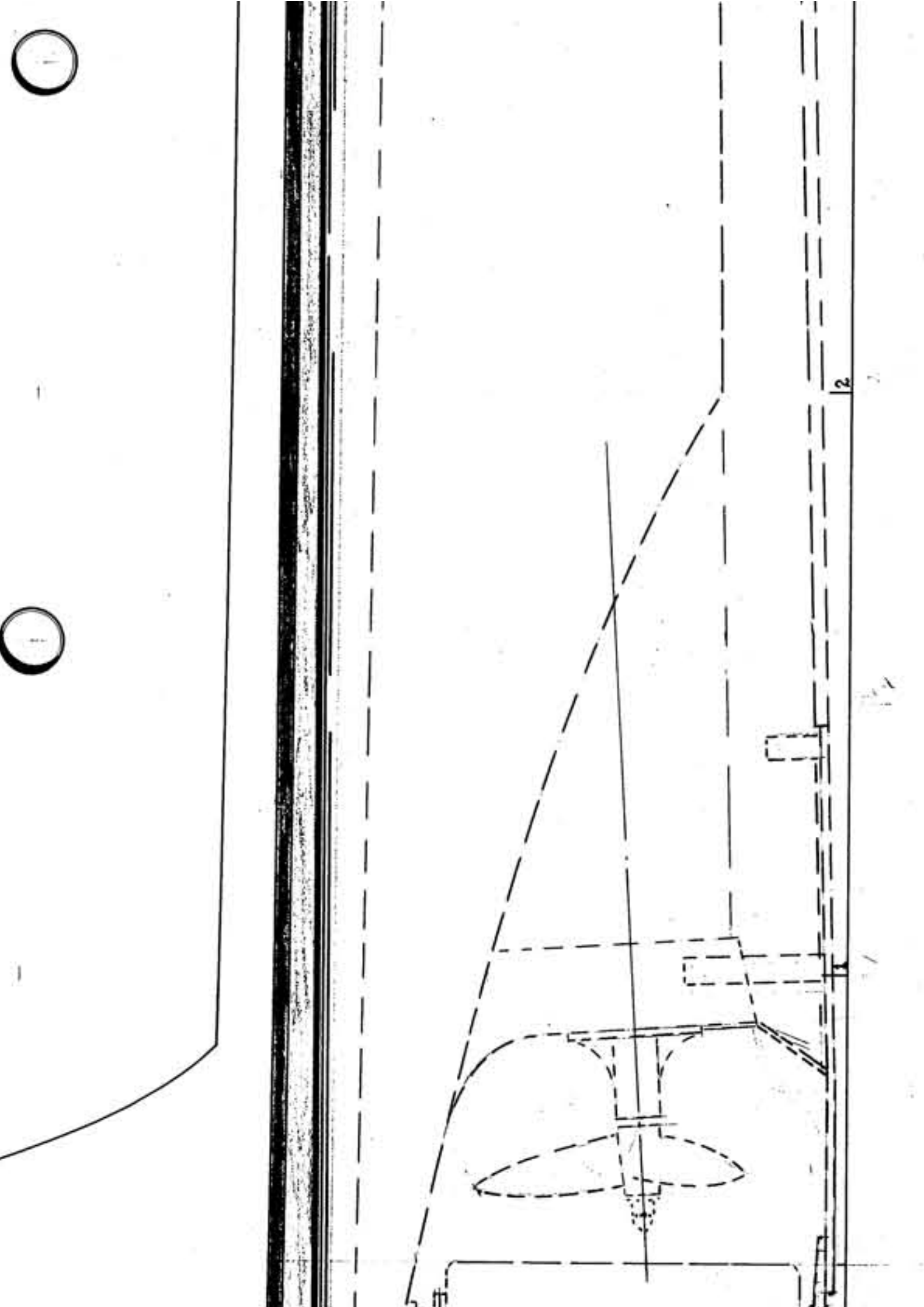

4/11

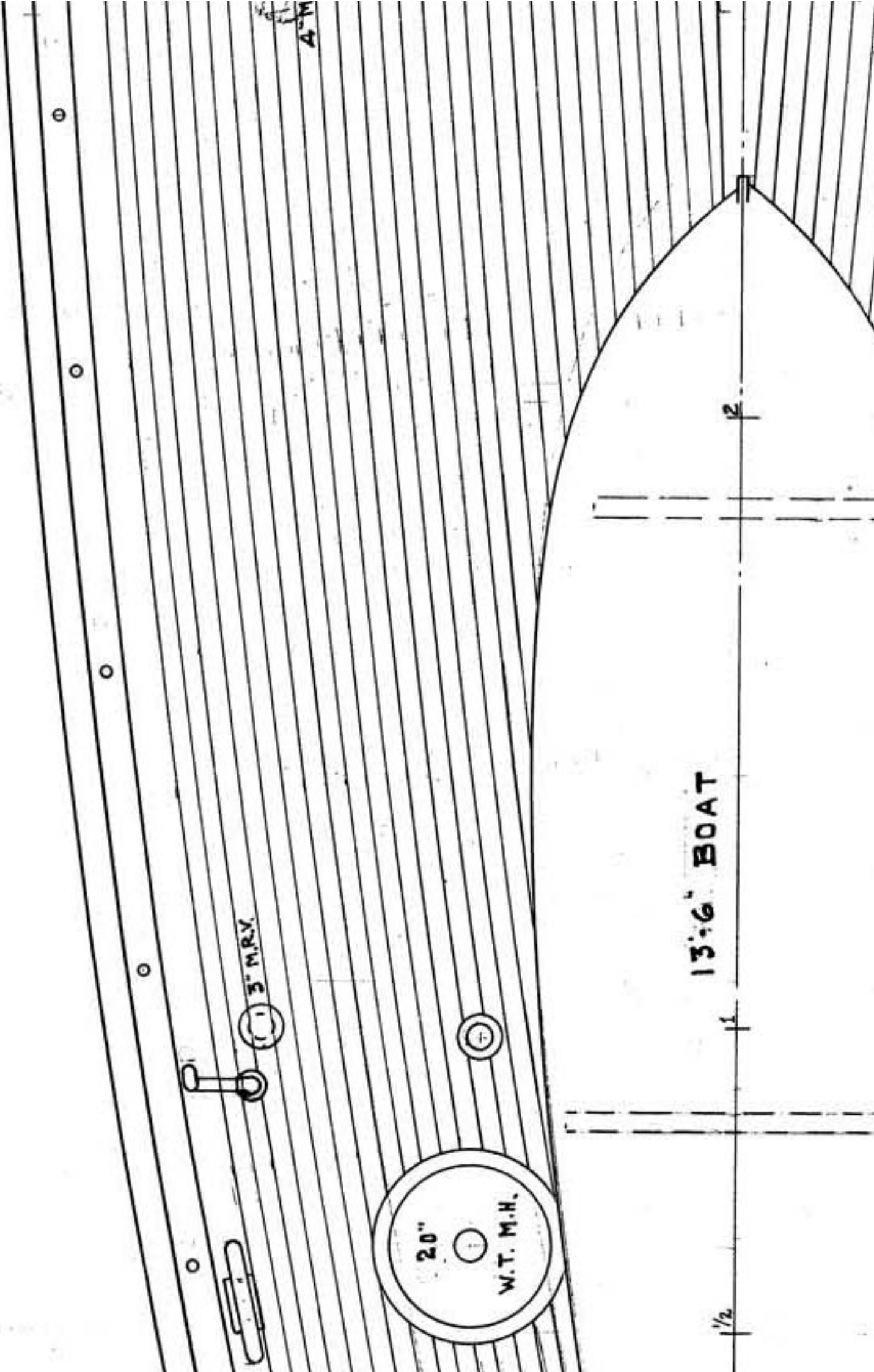

3" M.R.V.

20"  
W.T. M.H.

13'-6" BOAT

1/2

1

2

4" MR



3" SCREW DOWN 4" M.R.V



Utility Mast - base  
15 1/2 x 27 top 3 1/2  
30" Sp

Handwritten text, possibly bleed-through from the reverse side of the page. The text is illegible due to blurriness and orientation.

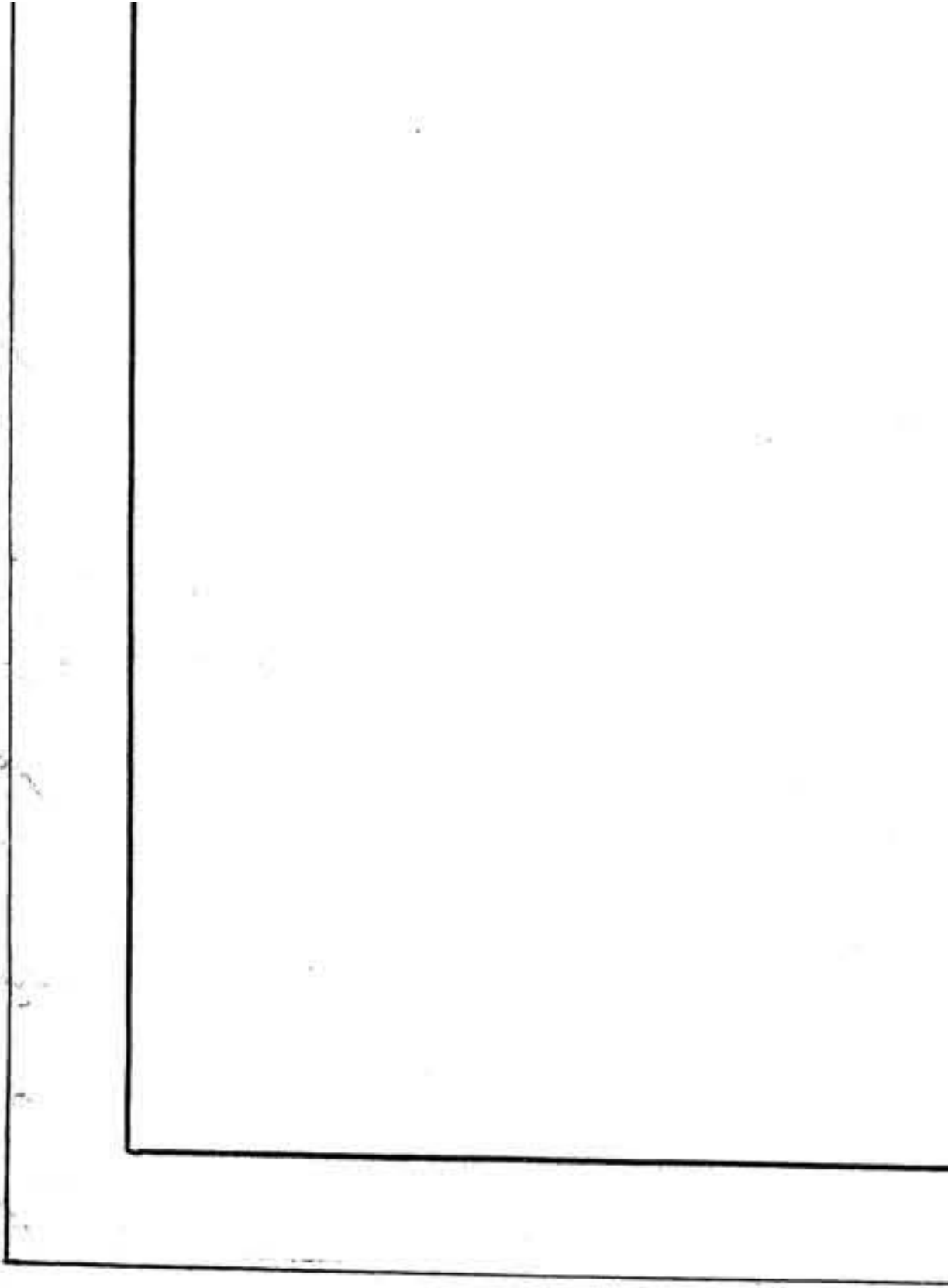

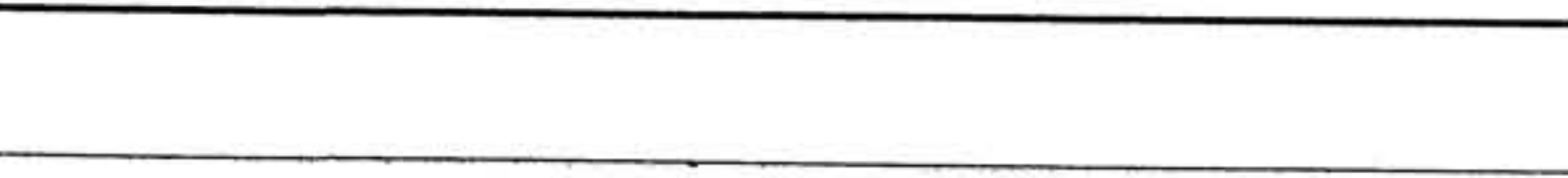

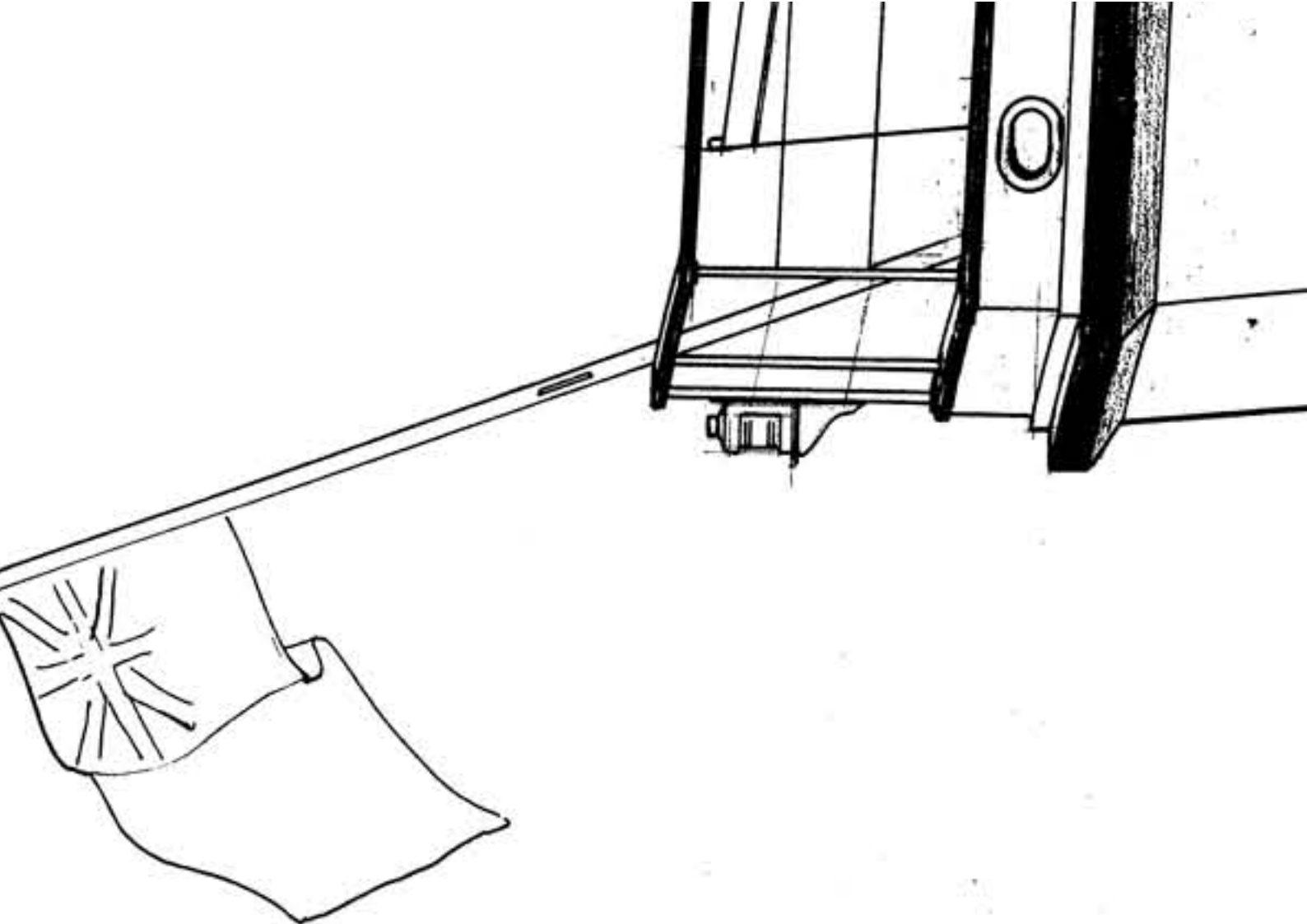

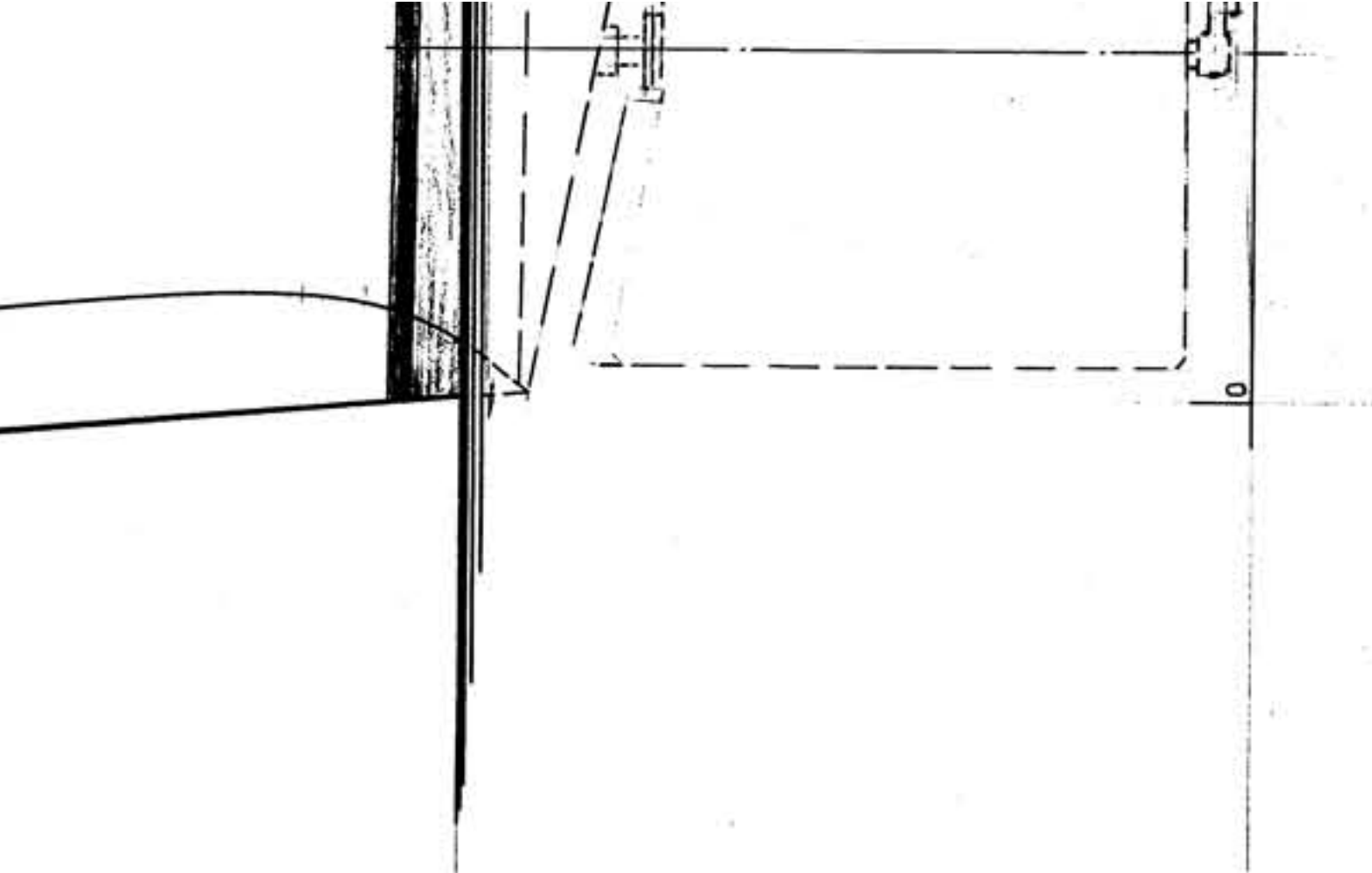

010  
20

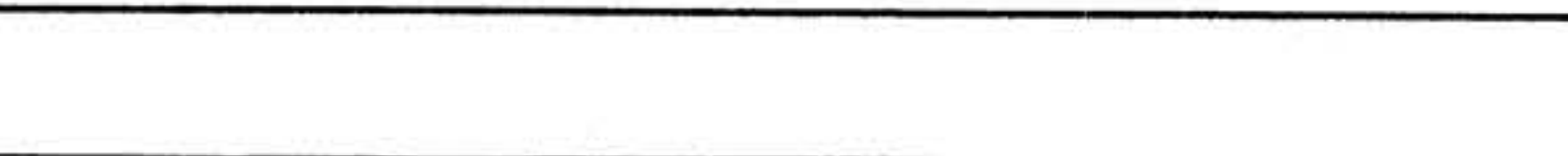



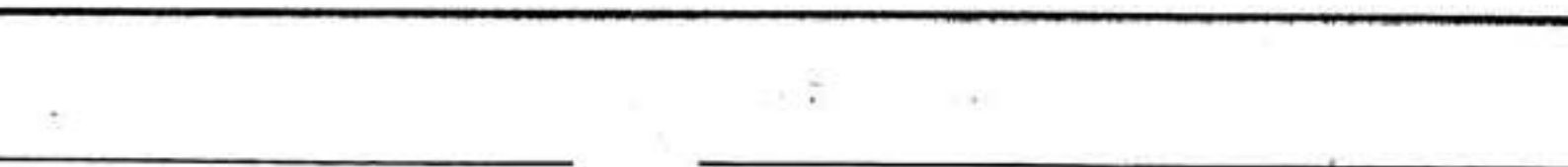
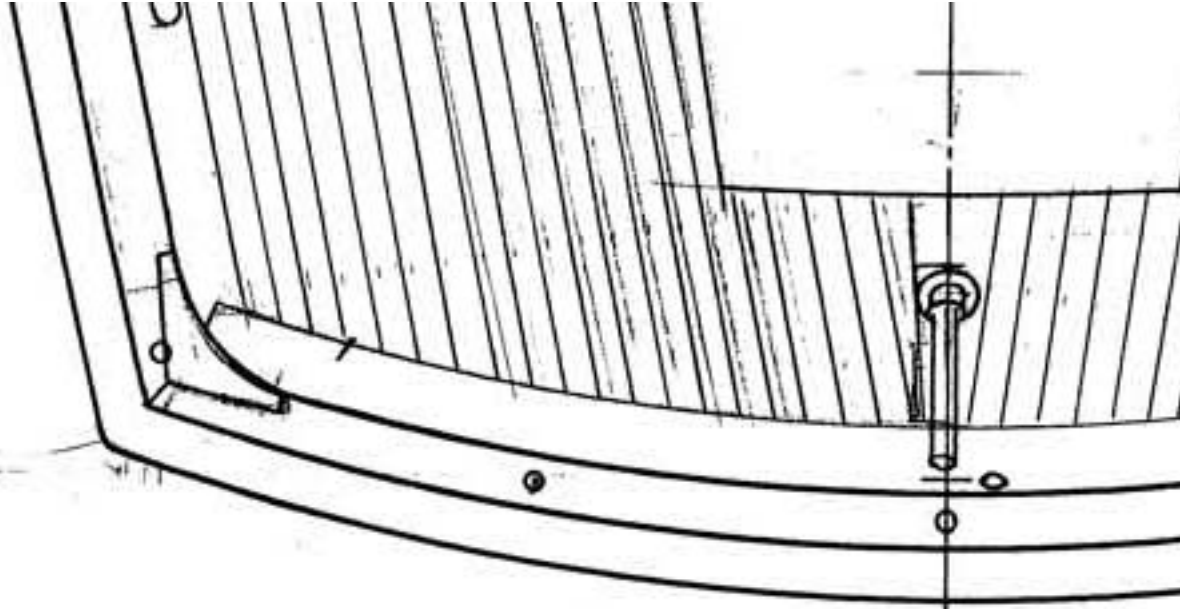

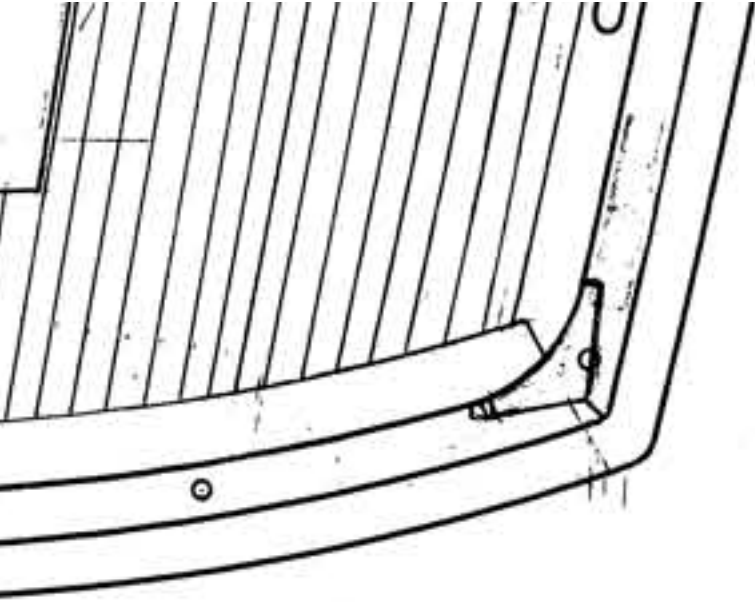

Handwritten text, possibly a title or description, oriented vertically along the right edge of the drawing area.

